[en]=> P/N 24673Fxx (ALL-CAN300)

Cars

Model	Year	Program №	From
1) ABARTH 124 SPIDER	year: 2016=>	program № 12259	from 2020-06-30
2) ABARTH 595	year: 2016=>	program № 12687	from 2019-05-30
3) ABARTH 695	year: 2017=>	program № 12687	from 2019-05-30
4) ACURA RDX	year: 2010=>	program № 11113	from 2017-09-01
5) ACURA RDX	year: 2007=>	program № 11113	from 2017-09-01
6) ACURA TL	year: 2004=>	program № 11167	from 2017-09-01
7) ACURA TLX	year: 2015=>	program № 12363	from 2019-05-19
8) ACURA TSX	year: 2009=>	program № 12578	from 2019-01-16
9) ACURA TSX	year: 2004=>	program № 11167	from 2017-09-01
10) ALFA ROMEO 159	year: 2005=>	program № 11128	from 2017-09-01
11) ALFA ROMEO BRERA	year: 2008=>	program № 11128	from 2017-09-01
12) ALFA ROMEO GIULIA	year: 2017=>	program № 12242	from 2022-03-08
13) ALFA ROMEO GIULIETTA	year: 2013=>	program № 11127	from 2019-04-10
14) ALFA ROMEO GIULIETTA	year: 2010=>	program № 11127	from 2017-09-01
15) ALFA ROMEO GT	year: 2005=>	program № 11128	from 2017-09-01
16) ALFA ROMEO MITO	year: 2014=>	program № 11127	from 2017-09-01
17) ALFA ROMEO MITO	year: 2009=>	program № 11127	from 2017-09-01
18) ALFA ROMEO STELVIO	year: 2018=>	program № 12234	from 2022-03-08
19) ASTON MARTIN DB11	year: 2017=>	program № 13668	from 2021-05-10
20) ASTON MARTIN VANTAGE V8	year: 2009=>	program № 11397	from 2017-09-01
21) AUDI A1 (GB) (Start-button)	year: 2019=>	program № 13112	from 2022-05-31
22) AUDI A1 (8X)	year: 2015=>	program № 11173	from 2017-09-01
23) AUDI A1 (8X)	year: 2010=>	program № 11173	from 2017-09-01
24) AUDI A3 (GY) (Automatic-transmission)	year: 2021=>	program № 13661	from 2021-11-16
25) AUDI A3 (GY) (Start-button)	year: 2021=>	program № 13662	from 2021-11-16
26) AUDI A3 (8V) (Start-button)	year: 2017=>	program № 13378	from 2022-06-10
27) AUDI A3 (8V) (Regular-key)	year: 2017=>	program № 13447	from 2022-05-31
28) AUDI A3 (8V) (Start-button)	year: 2015=>	program № 12423	from 2022-05-31
29) AUDI A3 (8V) (Regular-key)	year: 2015=>	program № 13441	from 2022-05-31
30) AUDI A3 (8V)	year: 2013=>	program № 11448	from 2022-05-31
31) AUDI A3 / S3 (8P)	year: 2010=>	program № 11173	from 2017-09-01
32) AUDI A3 / S3 (8P)	year: 2003=>	program № 11136	from 2017-09-01
33) AUDI A4 (F4)	year: 2019=>	program № 12979	from 2022-05-31
34) AUDI A4 (F4)	year: 2016=>	program № 11917	from 2022-05-31
35) AUDI A4 (FL)	year: 2012=>	program № 13343	from 2020-09-08
36) AUDI A4 / S4 (8K)	year: 2008=>	program № 13299	from 2020-09-08
37) AUDI A4 / S4 (8E)	year: 2005=>	program № 11132	from 2017-09-01

Model	Ignition	Key inserted	Webasto	Engine working	Ready to drive (READY)	Engine is working on CNG	Vehicle working mode	Handbrake	Footbrake	Clutch	Status of the hazard warning lights switch	Front left door	Front right door	Rear left door	Rear right door	Trunk cover	Engine cover (Hood)	Electric engine working	Car locked with the factory remote	Central locking status	Factory alarm	Emulated alarm	Original remote - CLOSE	Original remote - OPEN	The original remote of the car - Rearming	The original remote of the car - Open trunk	UCMD_SLEEP	Original remote - 3x arm	Parking	Reverse	Neutral	Drive	Engine is working on LPG	Parking lights	Dipped headlights	Full beam headlights
1) ABARTH 124 SPIDER	+	+		+				+	+	+		+	+			+	+		+			+	+	+				+		+	+	+		+	+	+
2) ABARTH 595	+	+		+				+	+			+	+	+	+	+			+			+	+	+				+		+				+	+	+
3) ABARTH 695	+	+		+				+	+			+	+	+	+	+			+			+	+	+				+		+				+	+	+
4) ACURA RDX	+	+		+			+	+	+			+	+	+	+	+	+		+		+	+	+	+				+						+	+	+
5) ACURA RDX	+	+		+			+	+	+			+	+	+	+	+	+		+		+	+	+	+				+						+	+	+
6) ACURA TL	+	+		+			+	+	+			+	+	+	+	+	+				+	+	+	+				+								
7) ACURA TLX	+	+		+			+	+	+			+	+	+	+	+	+		+	+	+	+	+	+				+	+	+	+	+		+	+	+
8) ACURA TSX	+	+		+			+	+	+			+	+	+	+	+	+		+		+	+	+	+				+		+				+	+	+
9) ACURA TSX	+	+		+			+	+	+			+	+	+	+	+	+		+		+	+	+	+				+								
10) ALFA ROMEO 159	+	+		+				+	+			+	+	+	+	+			+			+	+	+				+						+	+	+
11) ALFA ROMEO BRERA	+	+		+			+	+	+			+	+	+	+	+			+			+	+	+				+						+	+	+
12) ALFA ROMEO GIULIA	+	+		+			+	+	+		+	+	+	+	+	+	+	+		+	+		+	+	+			+	+	+	+	+	+		+	+	+
13) ALFA ROMEO GIULIETTA	+	+		+				+	+			+	+	+	+	+			+			+	+	+				+		+				+	+	+
14) ALFA ROMEO GIULIETTA	+	+		+				+	+			+	+	+	+	+			+			+	+	+				+		+				+	+	+
15) ALFA ROMEO GT	+	+		+				+	+			+	+			+																		+	+	+
16) ALFA ROMEO MITO	+	+		+				+	+			+	+	+	+	+			+			+	+	+				+		+				+	+	+
17) ALFA ROMEO MITO	+	+		+				+	+			+	+	+	+	+			+			+	+	+				+		+				+	+	+
18) ALFA ROMEO STELVIO	+	+		+			+	+	+		+	+	+	+	+	+	+	+		+	+		+	+	+			+	+	+	+	+	+		+	+	+
19) ASTON MARTIN DB11	+	+		+			+	+	+		+	+	+			+	+		+	+	+	+	+	+				+	+	+	+	+		+	+	+
20) ASTON MARTIN VANTAGE V8	+	+		+				+	+			+			+	+		+		+	+	+	+				+								
21) AUDI A1 (GB) (Start-button)	+	+		+			+	+	+		+	+	+	+	+	+	+	+		+	+	+	+	+	+				+	+	+	+	+		+		+
22) AUDI A1 (8X)	+	+		+				+	+	+	+	+	+	+	+	+	+		+			+	+	+				+	+	+				+	+	+
23) AUDI A1 (8X)	+	+		+				+	+	+	+	+	+	+	+	+	+		+	+		+	+	+				+	+	+				+	+	+
24) AUDI A3 (GY) (Automatic-transmission)	+	+		+			+	+	+	+	+	+	+	+	+	+	+	+		+	+	+	+	+	+				+	+	+	+	+		+	+	+
25) AUDI A3 (GY) (Start-button)	+	+		+			+	+	+	+	+	+	+	+	+	+	+	+		+	+	+	+	+	+				+	+	+	+	+		+	+	+
26) AUDI A3 (8V) (Start-button)	+	+		+			+	+	+	+	+	+	+	+	+	+	+	+		+	+	+	+	+	+	+		+	+	+	+	+	+		+	+	+
27) AUDI A3 (8V) (Regular-key)	+	+		+			+	+	+	+	+	+	+	+	+	+	+	+		+	+	+	+	+	+	+	+		+	+	+	+	+		+	+	+
28) AUDI A3 (8V) (Start-button)	+	+		+			+	+	+	+	+	+	+	+	+	+	+	+		+	+	+	+	+	+				+	+	+	+	+		+	+	+
29) AUDI A3 (8V) (Regular-key)	+	+		+			+	+	+	+	+	+	+	+	+	+	+	+		+	+	+	+	+	+				+	+	+	+	+		+	+	+
30) AUDI A3 (8V)	+	+		+			+	+	+		+	+	+	+	+	+	+	+		+	+	+	+	+	+				+	+	+	+	+		+	+	+
31) AUDI A3 / S3 (8P)	+	+		+				+	+	+	+	+	+	+	+	+	+		+	+		+	+	+				+	+	+				+	+	+
32) AUDI A3 / S3 (8P)	+	+		+				+	+	+		+	+	+	+	+	+	+		+		+	+	+						+						+	+	+
33) AUDI A4 (F4)	+	+		+			+	+	+		+	+	+	+	+	+	+	+		+	+	+	+	+	+				+	+	+	+	+		+	+	+
34) AUDI A4 (F4)	+	+		+			+	+	+		+	+	+	+	+	+	+	+		+	+	+	+	+	+				+	+	+	+	+		+	+	+
35) AUDI A4 (FL)	+	+		+			+	+	+		+	+	+	+	+	+	+	+		+	+	+	+	+	+				+	+	+	+	+		+	+	+
36) AUDI A4 / S4 (8K)	+	+		+			+	+	+		+	+	+	+	+	+	+	+		+	+	+	+	+	+				+	+	+	+	+		+	+	+
37) AUDI A4 / S4 (8E)	+	+		+				+	+			+	+	+	+	+	+		+	+	+	+	+	+				+	+	+						

Model	Rear fog lights	Front fog lights	AC turned on	Cruise control	Automatic retarder	Manual retarder	Driver's seat belt	Passenger's seat belt	Left rear seat belt	Right rear seat belt	Middle rear seat belt	Passenger's presence	CHECK ENGINE (MIL)	ABS	Electronics Stability Control (ESP)	Electronic stability program off (ESP OFF)	STOP	Oil pressure / level	Coolant temperature / level	Battery charging	Handbrake system	AIRBAG	Electronic Power Steering System (EPS)	Warning	Lights failure	Low tire pressure	Wear of brake pads	Low fuel	Maintenance required	Glow plug indicator	Particulate filter (FAP/DPF)	Electronic Power Control	Alarm coolant level	Air filter is plugged	Fuel filter is plugged	Water in fuel
1) ABARTH 124 SPIDER	+	+	+	+			+	+					+	+	+	+		+		+		+	+	+	+	+	+										
2) ABARTH 595	+	+					+	+					+					+	+	+	+	+						+		+						
3) ABARTH 695	+	+					+	+					+					+	+	+	+	+						+		+						
4) ACURA RDX							+	+					+	+	+			+		+	+	+														
5) ACURA RDX							+	+					+	+	+			+		+	+	+														
6) ACURA TL																																				
7) ACURA TLX	+	+	+				+	+	+	+	+		+	+	+	+		+	+	+	+	+				+										
8) ACURA TSX	+		+				+	+					+	+	+			+		+	+	+														
9) ACURA TSX																																				
10) ALFA ROMEO 159	+	+					+						+	+				+	+	+	+	+						+		+						
11) ALFA ROMEO BRERA	+	+					+						+	+				+	+	+	+	+						+		+						
12) ALFA ROMEO GIULIA	+	+					+	+	+	+	+		+	+	+	+		+	+		+	+														
13) ALFA ROMEO GIULIETTA	+	+					+						+					+	+	+	+	+						+		+						
14) ALFA ROMEO GIULIETTA	+	+					+	+					+					+	+	+	+	+						+		+						
15) ALFA ROMEO GT	+	+					+						+	+				+	+	+	+	+						+								
16) ALFA ROMEO MITO	+	+					+	+					+					+	+	+	+	+						+		+						
17) ALFA ROMEO MITO	+	+					+	+					+					+	+	+	+	+						+		+						
18) ALFA ROMEO STELVIO	+	+					+	+	+	+	+		+	+	+	+		+	+		+	+														
19) ASTON MARTIN DB11	+		+				+	+				+	+	+	+	+			+		+	+			+	+	+							+		+	
20) ASTON MARTIN VANTAGE V8																																				
21) AUDI A1 (GB) (Start-button)	+	+	+				+	+	+	+	+	+	+			+		+	+			+		+	+		+	+	+						+	+			
22) AUDI A1 (8X)	+	+	+				+	+					+	+	+	+		+	+	+	+	+			+		+		+		+	+	+				
23) AUDI A1 (8X)							+						+	+	+			+	+	+	+	+						+		+	+					
24) AUDI A3 (GY) (Automatic-transmission)	+	+	+	+			+	+	+	+	+	+	+			+		+	+			+	+		+	+	+						+	+			
25) AUDI A3 (GY) (Start-button)	+	+	+	+			+	+	+	+	+	+	+			+		+	+			+	+		+	+	+						+	+			
26) AUDI A3 (8V) (Start-button)	+	+	+	+			+	+				+	+			+		+	+			+	+		+	+	+						+	+			
27) AUDI A3 (8V) (Regular-key)	+	+	+	+			+	+	+	+	+	+	+			+		+	+			+	+		+	+	+						+	+			
28) AUDI A3 (8V) (Start-button)	+	+	+	+			+	+	+	+	+	+	+			+		+	+			+	+		+	+	+						+	+			
29) AUDI A3 (8V) (Regular-key)	+	+	+	+			+	+	+	+	+	+	+			+		+	+			+	+		+	+	+						+	+			
30) AUDI A3 (8V)	+	+	+	+			+	+	+	+	+	+	+			+		+	+			+			+		+			+		+	+			
31) AUDI A3 / S3 (8P)							+						+	+	+			+	+	+	+	+						+		+	+	+				
32) AUDI A3 / S3 (8P)	+	+											+	+	+				+	+	+	+						+		+						
33) AUDI A4 (F4)	+	+		+			+	+	+	+	+	+	+			+							+			+		+									
34) AUDI A4 (F4)	+	+					+	+					+			+		+	+			+	+		+		+						+	+			
35) AUDI A4 (FL)	+	+	+				+	+				+	+	+	+	+		+			+	+			+		+	+			+		+			
36) AUDI A4 / S4 (8K)	+	+	+				+	+				+	+	+	+	+		+			+	+			+		+	+			+		+			
37) AUDI A4 / S4 (8E)							+	+					+	+	+			+	+	+	+	+						+		+	+					

Model	Washer fluid level indicator turned on	Total engine work time (dashboard)	Total engine work time - (counted)	Total mileage of the vehicle (dashboard)	Vehicle mileage - (counted)	Total fuel consumption	Total fuel consumption - (counted)	Fuel level (in percent)	Fuel level (in liters)	Engine speed (RPM)	Engine temperature	Vehicle speed	AdBlue level (in percent)	AdBlue level (in liters)	Acceleration pedal position	Engine torque	Retarder torque	Distance to service	Distance exceed service	Distance after service	Time to service	Time exceed service	Time after service	Service - distance to next oil service	Service - time to next oil service	HV battery temperature	HV battery level	Outside temperature	Battery voltage	Total CNG consumption - (counted)	CNG level (in percent)	Vehicle range	Gross comb. vehicle weight	Vehicle's range on CNG	Brake pedal position	Tacho Level 1
1) ABARTH 124 SPIDER			+	+	+		+	+		+	+	+			+																						
2) ABARTH 595			+	+	+		+	+		+	+	+																										
3) ABARTH 695			+	+	+		+	+		+	+	+																										
4) ACURA RDX			+	+	+		+	+		+	+	+			+																						
5) ACURA RDX			+	+	+		+	+		+	+	+			+																						
6) ACURA TL			+	+	+					+	+	+																										
7) ACURA TLX			+	+	+		+	+		+	+	+			+																						
8) ACURA TSX			+	+	+		+	+		+	+	+			+																						
9) ACURA TSX			+	+	+					+	+	+																										
10) ALFA ROMEO 159			+	+	+		+	+		+	+	+																										
11) ALFA ROMEO BRERA			+	+	+		+	+		+	+	+																										
12) ALFA ROMEO GIULIA			+	+	+		+	+		+	+	+			+																						
13) ALFA ROMEO GIULIETTA			+	+	+		+	+		+	+	+																										
14) ALFA ROMEO GIULIETTA			+	+	+		+	+		+	+	+																										
15) ALFA ROMEO GT			+	+	+		+	+		+	+	+																										
16) ALFA ROMEO MITO			+	+	+		+	+		+	+	+																										
17) ALFA ROMEO MITO			+	+	+		+	+		+	+	+																										
18) ALFA ROMEO STELVIO			+	+	+		+	+		+	+	+			+																						
19) ASTON MARTIN DB11	+		+	+	+		+		+	+	+	+			+																		+				
20) ASTON MARTIN VANTAGE V8			+	+	+		+			+	+	+			+																						
21) AUDI A1 (GB) (Start-button)			+	+	+		+		+	+	+	+			+			+	+		+	+		+	+								+				
22) AUDI A1 (8X)			+	+	+		+		+	+	+	+																										
23) AUDI A1 (8X)			+	+	+		+		+	+	+	+																										
24) AUDI A3 (GY) (Automatic-transmission)			+	+	+		+		+	+	+	+			+			+	+		+	+		+	+								+				
25) AUDI A3 (GY) (Start-button)			+	+	+		+		+	+	+	+			+			+	+		+	+		+	+								+				
26) AUDI A3 (8V) (Start-button)			+	+	+		+		+	+	+	+			+			+	+		+	+		+	+								+				
27) AUDI A3 (8V) (Regular-key)			+	+	+		+		+	+	+	+			+			+	+		+	+		+	+								+				
28) AUDI A3 (8V) (Start-button)			+	+	+		+		+	+	+	+			+			+	+		+	+		+	+								+				
29) AUDI A3 (8V) (Regular-key)			+	+	+		+		+	+	+	+			+			+	+		+	+		+	+								+				
30) AUDI A3 (8V)			+	+	+		+		+	+	+	+			+			+		+	+		+										+				
31) AUDI A3 / S3 (8P)			+	+	+		+		+	+	+	+																										
32) AUDI A3 / S3 (8P)			+		+		+		+	+	+	+																										
33) AUDI A4 (F4)			+	+	+		+		+	+	+	+			+			+	+		+	+		+	+								+				
34) AUDI A4 (F4)			+	+	+		+		+	+	+	+			+			+	+		+	+		+	+								+				
35) AUDI A4 (FL)	+		+	+	+		+		+	+	+	+			+																						
36) AUDI A4 / S4 (8K)	+		+	+	+		+		+	+	+	+			+																						
37) AUDI A4 / S4 (8E)			+	+	+		+		+	+	+	+																										

[en]=> P/N 24673Fxx (ALL-CAN300)

Cars

Columns: Ignition; Key inserted; Webasto; Engine working; Ready to drive (READY); Engine is working on CNG; Vehicle working mode; Handbrake; Footbrake; Clutch; Status of the hazard warning lights switch; Front left door; Front right door; Rear left door; Rear right door; Trunk cover; Engine cover (Hood); Electric engine working; Car locked with the factory remote; Central locking status; Factory alarm; Emulated alarm; Original remote - CLOSE; Original remote - OPEN; The original remote of the car - Rearming; The original remote of the car - Open trunk; UCMD_SLEEP; Original remote - 3x arm; Parking; Reverse; Neutral; Drive; Engine is working on LPG; Parking lights; Dipped headlights; Full beam headlights; Rear fog lights; Front fog lights; AC turned on; Cruise control; Automatic retarder; Manual retarder; Driver's seat belt; Passenger's seat belt; Left rear seat belt; Right rear seat belt; Middle rear seat belt; Passenger's presence; CHECK ENGINE (MIL); ABS; Electronics Stability Control (ESP); Electronic stability program off (ESP OFF); STOP; Oil pressure / level; Coolant temperature / level; Battery charging; Handbrake system; AIRBAG; Electronic Power Steering System (EPS); Warning; Lights failure; Low tire pressure; Wear of brake pads; Low fuel; Maintenance required; Glow plug indicator; Particulate filter (FAP/DPF); Electronic Power Control; Alarm coolant level; Air filter is plugged; Fuel filter is plugged; Water in fuel; Washer fluid level indicator turned on; Total engine work time (dashboard); Total engine work time - (counted); Total mileage of the vehicle (dashboard); Vehicle mileage - (counted); Total fuel consumption; Total fuel consumption - (counted); Fuel level (in percent); Fuel level (in liters); Engine speed (RPM); Engine temperature; Vehicle speed; AdBlue level (in percent); AdBlue level (in liters); Acceleration pedal position; Engine torque; Retarder torque; Distance to service; Distance exceed service; Distance after service; Time to service; Time exceed service; Time after service; Service - distance to next oil service; Service - time to next oil service; HV battery temperature; HV battery level; Outside temperature; Battery voltage; Total CNG consumption - (counted); CNG level (in percent); Vehicle range; Gross comb. vehicle weight; Vehicle's range on CNG; Brake pedal position; Tacho Level 1

Model	Year	Program	From
38) AUDI A4 / S4 (8E)	year: 2001=>	program № 11132	from 2017-09-01
39) AUDI A5 (F5)	year: 2020=>	program № 13371	from 2022-05-31
40) AUDI A5 (F5)	year: 2017=>	program № 11917	from 2022-05-31
41) AUDI A5 (AF)	year: 2013=>	program № 13346	from 2020-09-08
42) AUDI A5 (8T)	year: 2013=>	program № 13345	from 2020-09-08
43) AUDI A5 / S5 (8T)	year: 2007=>	program № 13344	from 2020-09-08
44) AUDI A6 (F2)	year: 2019=>	program № 12417	from 2022-05-31
45) AUDI A6 (4G)	year: 2014=>	program № 13347	from 2022-05-31
46) AUDI A6 (4G)	year: 2011=>	program № 13298	from 2022-05-31
47) AUDI A6 (4B)	year: 1998=>	program № 11262	from 2017-09-01
48) AUDI A6 / S6 / RS6 (4F)	year: 2005=>	program № 11131	from 2017-09-01
49) AUDI A7 (F2)	year: 2019=>	program № 12418	from 2022-05-31
50) AUDI A7 (FC)	year: 2012=>	program № 13349	from 2022-05-31
51) AUDI A7 (4G)	year: 2010=>	program № 13348	from 2022-05-31
52) AUDI A8 (F8)	year: 2021=>	program № 13368	from 2022-05-31
53) AUDI A8 (F8)	year: 2018=>	program № 12214	from 2022-05-31
54) AUDI A8 (4H)	year: 2014=>	program № 13351	from 2022-05-31
55) AUDI A8 (4H)	year: 2010=>	program № 13341	from 2022-05-31
56) AUDI A8 / S8 (4E)	year: 2003=>	program № 11171	from 2019-02-28
57) AUDI ALLROAD (4F)	year: 2006=>	program № 11131	from 2017-09-01
58) AUDI Q2 (GA) (Start-button)	year: 2021=>	program № 13683	from 2022-05-31
59) AUDI Q2 (GA) (Regular-key)	year: 2020=>	program № 13419	from 2022-05-31
60) AUDI Q2 (GA) (Start-button)	year: 2020=>	program № 13421	from 2020-10-27
61) AUDI Q2 (GA) (Start-button)	year: 2017=>	program № 11923	from 2022-05-31
62) AUDI Q2 (GA) (Regular-key)	year: 2017=>	program № 13459	from 2022-05-31
63) AUDI Q3 (F3) (Sportback) (Start-button)	year: 2020=>	program № 12899	from 2022-05-31
64) AUDI Q3 (F3) (Start-button)	year: 2019=>	program № 12898	from 2022-05-31
65) AUDI Q3 (F3) (Regular-key)	year: 2019=>	program № 14227	from 2022-05-17
66) AUDI Q3 (8U)	year: 2015=>	program № 11173	from 2018-11-23
67) AUDI Q5 (FY)	year: 2021=>	program № 13665	from 2022-05-31
68) AUDI Q5 (FY)	year: 2017=>	program № 11921	from 2022-05-31
69) AUDI Q5 (8R)	year: 2008=>	program № 11158	from 2022-05-31
70) AUDI Q5 / SQ5 (FP)	year: 2013=>	program № 11158	from 2022-05-31
71) AUDI Q7 (4M)	year: 2020=>	program № 12989	from 2022-05-31
72) AUDI Q7 (4M)	year: 2016=>	program № 11646	from 2022-05-31
73) AUDI Q7 (4L)	year: 2005=>	program № 11131	from 2017-09-01
74) AUDI Q8 (F1)	year: 2018=>	program № 12449	from 2022-05-31

TELTONIKA

[en]=> P/N 24673Fxx (ALL-CAN300)

Cars

Columns: Ignition; Key inserted; Webasto; Engine working; Ready to drive (READY); Engine is working on CNG; Vehicle working mode; Handbrake; Footbrake; Clutch; Status of the hazard warning lights switch; Front left door; Front right door; Rear left door; Rear right door; Trunk cover; Engine cover (Hood); Electric engine working; Car locked with the factory remote; Central locking status; Factory alarm; Emulated alarm; Original remote - CLOSE; Original remote - OPEN; The original remote of the car - Rearming; The original remote of the car - Open trunk; UCMD_SLEEP; Original remote - 3x arm; Parking; Reverse; Neutral; Drive; Engine is working on LPG; Parking lights; Dipped headlights; Full beam headlights; Rear fog lights; Front fog lights; AC turned on; Cruise control; Automatic retarder; Manual retarder; Driver's seat belt; Passenger's seat belt; Left rear seat belt; Right rear seat belt; Middle rear seat belt; Passenger's presence; CHECK ENGINE (MIL); ABS; Electronics Stability Control (ESP); Electronic stability program off (ESP OFF); STOP; Oil pressure / level; Coolant temperature / level; Battery charging; Handbrake system; AIRBAG; Electronic Power Steering System (EPS); Warning; Lights failure; Low tire pressure; Wear of brake pads; Low fuel; Maintenance required; Glow plug indicator; Particulate filter (FAP/DPF); Electronic Power Control; Alarm coolant level; Air filter is plugged; Fuel filter is plugged; Water in fuel; Washer fluid level indicator turned on; Total engine work time (dashboard); Total engine work time - (counted); Total mileage of the vehicle (dashboard); Vehicle mileage - (counted); Total fuel consumption; Total fuel consumption - (counted); Fuel level (in percent); Fuel level (in liters); Engine speed (RPM); Engine temperature; Vehicle speed; AdBlue level (in percent); AdBlue level (in liters); Acceleration pedal position; Engine torque; Retarder torque; Distance to service; Distance exceed service; Distance after service; Time to service; Time exceed service; Time after service; Service - distance to next oil service; Service - time to next oil service; HV battery temperature; HV battery level; Outside temperature; Battery voltage; Total CNG consumption - (counted); CNG level (in percent); Vehicle range; Gross comb. vehicle weight; Vehicle's range on CNG; Brake pedal position; Tacho Level 1

Vehicle	Year	Program	From
75) AUDI R8 (FX)	year: 2020=>	program № 13666	from 2022-05-31
76) AUDI R8 (FX)	year: 2016=>	program № 12974	from 2022-05-31
77) AUDI R8 (42)	year: 2008=>	program № 11111	from 2017-09-01
78) AUDI RS3 (8V) (Start-button)	year: 2017=>	program № 13425	from 2022-06-10
79) AUDI TT (FV)	year: 2015=>	program № 11448	from 2022-05-31
80) AUDI TT (8J)	year: 2010=>	program № 11173	from 2017-09-01
81) AUDI TT / TTS (8J)	year: 2006=>	program № 11111	from 2017-09-01
82) BENTLEY AZURE (7L)	year: 2006=>	program № 13295	from 2020-09-02
83) BENTLEY CONTINENTAL GT	year: 2015=>	program № 13289	from 2020-08-27
84) BENTLEY CONTINENTAL GT (3W)	year: 2005=>	program № 11211	from 2017-09-01
85) BMW 1 (F40)	year: 2019=>	program № 12931	from 2021-07-21
86) BMW 1 (F20)	year: 2015=>	program № 12763	from 2021-07-20
87) BMW 1 (F20)	year: 2011=>	program № 12746	from 2021-07-20
88) BMW 1 (E81 / E82 / E87 / E88)	year: 2004=>	program № 11118	from 2020-11-19
89) BMW 1 (E81 / E82 / E87 / E88) (Keyless)	year: 2004=>	program № 11137	from 2020-11-19
90) BMW 2 (F44)	year: 2020=>	program № 13433	from 2021-07-21
91) BMW 2 (F45)	year: 2014=>	program № 12778	from 2021-07-20
92) BMW 3 (G20)	year: 2019=>	program № 12764	from 2020-11-19
93) BMW 3 (F30)	year: 2012=>	program № 12746	from 2021-07-20
94) BMW 3 (F30) (RHD)	year: 2012=>	program № 12747	from 2021-07-20
95) BMW 3 (E90 / E91 / E92 / E93)	year: 2005=>	program № 11118	from 2020-11-19
96) BMW 3 (E90 / E91 / E92 / E93) (Keyless)	year: 2005=>	program № 11137	from 2020-11-19
97) BMW 3 (E46) (Cabrio)	year: 2001=>	program № 13549	from 2021-02-17
98) BMW 3 GT (F34)	year: 2013=>	program № 12313	from 2021-07-20
99) BMW 4 (G23) (Cabrio)	year: 2021=>	program № 13582	from 2021-07-21
100) BMW 4 (F36)	year: 2014=>	program № 12183	from 2022-01-27
101) BMW 4 (F33) (Cabrio)	year: 2014=>	program № 13736	from 2021-07-20
102) BMW 4 (F32)	year: 2013=>	program № 12762	from 2021-07-20
103) BMW 5 (G30)	year: 2021=>	program № 13562	from 2021-07-20
104) BMW 5 (G30)	year: 2017=>	program № 12186	from 2021-07-21
105) BMW 5 F10H (Hybrid)	year: 2014=>	program № 13825	from 2021-09-17
106) BMW 5 (F10 / F11)	year: 2010=>	program № 11275	from 2022-02-28
107) BMW 5 (F18)	year: 2010=>	program № 11275	from 2020-11-19
108) BMW 5 (E60 / E61)	year: 2003=>	program № 11118	from 2020-11-19
109) BMW 5 (E60 / E61) (Keyless)	year: 2003=>	program № 11137	from 2020-11-19
110) BMW 5 GT (F07)	year: 2009=>	program № 11275	from 2020-11-19

[en]=> P/N 24673Fxx (ALL-CAN300)

Cars

Model	year	program №	from
111) BMW 6 (F12) (Cabrio)	2015=>	13738	2021-07-15
112) BMW 6 (E63 / E64)	2005=>	11118	2020-11-19
113) BMW 6 (E63 / E64) (Keyless)	2005=>	11137	2020-11-19
114) BMW 6 / M6 (F13)	2011=>	11275	2020-11-19
115) BMW 6 GT (G32)	2017=>	12182	2021-07-20
116) BMW 7 (G11)	2019=>	12858	2020-11-23
117) BMW 7 (G11)	2016=>	11691	2020-11-19
118) BMW 7 (F01 / F02)	2008=>	11275	2020-11-19
119) BMW 7 (E65 / E66)	2005=>	11118	2020-11-19
120) BMW 7 (E65 / E66) (Keyless)	2005=>	11137	2020-11-19
121) BMW 8 (G14) (Cabrio)	2019=>	13364	2021-07-21
122) BMW M2 (F87)	2015=>	12926	2021-07-20
123) BMW M3 (G80)	2021=>	13587	2021-07-20
124) BMW M4 (F82)	2014=>	12554	2021-07-20
125) BMW M5 (F90)	2017=>	13572	2021-07-20
126) BMW M8 (F93)	2020=>	13588	2021-07-20
127) BMW X1 (F48)	2020=>	13241	2021-07-20
128) BMW X1 (F48)	2015=>	12529	2021-07-20
129) BMW X1 (E84)	2009=>	11118	2020-11-19
130) BMW X1 (E84) (Keyless)	2009=>	11137	2020-11-19
131) BMW X2 (F39)	2018=>	12262	2021-07-21
132) BMW X3 (G01)	2018=>	12421	2021-07-20
133) BMW X3 (F25)	2010=>	11351	2020-11-19
134) BMW X4 (G02)	2018=>	12479	2022-06-22
135) BMW X4 (F26)	2014=>	11351	2020-11-19
136) BMW X5 (G05)	2018=>	12595	2022-06-22
137) BMW X5 (F15) (Immobilizer)	2013=>	12594	2021-07-20
138) BMW X5 (E70)	2007=>	11118	2020-11-19
139) BMW X5 (E70) (Keyless)	2007=>	11137	2020-11-19
140) BMW X5 (E53)	1999=>	11293	2020-11-19
141) BMW X6 (G06)	2021=>	13561	2021-07-21
142) BMW X6 (F16)	2015=>	12661	2021-07-20
143) BMW X6 (E71)	2008=>	11118	2020-11-19
144) BMW X6 (E71) (Keyless)	2008=>	11137	2020-11-19
145) BMW X7 (G07)	2019=>	12936	2021-07-21
146) BMW Z4 (E89)	2009=>	11118	2020-11-19

Model	Ignition	Key inserted	Webasto	Engine working	Ready to drive (READY)	Engine is working on CNG	Vehicle working mode	Handbrake	Footbrake	Clutch	Status of the hazard warning lights switch	Front left door	Front right door	Rear left door	Rear right door	Trunk cover	Engine cover (Hood)	Electric engine working	Car locked with the factory remote	Central locking status	Factory alarm	Emulated alarm	Original remote - CLOSE	Original remote - OPEN	The original remote of the car - Rearming	The original remote of the car - Open trunk	UCMD_SLEEP
111) BMW 6 (F12) (Cabrio)	+	+		+			+	+	+	+	+	+	+			+	+		+	+	+	+	+	+	+		
112) BMW 6 (E63 / E64)	+	+		+			+	+	+		+	+	+	+	+	+	+		+	+	+	+	+	+			
113) BMW 6 (E63 / E64) (Keyless)	+	+		+				+	+			+	+	+	+	+	+		+	+	+	+	+	+			
114) BMW 6 / M6 (F13)	+	+		+				+	+			+	+			+	+		+	+	+	+	+	+			
115) BMW 6 GT (G32)	+	+		+			+	+	+	+	+	+	+	+	+	+	+		+	+	+	+	+	+	+	+	
116) BMW 7 (G11)	+	+		+			+	+	+		+	+	+	+	+	+	+		+	+	+	+	+	+			
117) BMW 7 (G11)	+	+		+			+	+	+	+	+	+	+	+	+	+	+		+	+	+	+	+	+			
118) BMW 7 (F01 / F02)	+	+		+				+	+			+	+	+	+	+	+		+	+	+	+	+	+			
119) BMW 7 (E65 / E66)	+	+		+			+	+	+		+	+	+	+	+	+	+		+	+	+	+	+	+			
120) BMW 7 (E65 / E66) (Keyless)	+	+		+			+	+	+		+	+	+	+	+	+	+		+		+	+	+	+			+
121) BMW 8 (G14) (Cabrio)	+	+		+			+	+	+		+	+	+			+	+		+	+	+	+	+	+	+	+	
122) BMW M2 (F87)	+	+		+			+	+	+	+	+	+	+			+	+		+	+	+	+	+	+			
123) BMW M3 (G80)	+	+		+			+	+	+		+	+	+	+	+	+	+		+	+	+	+	+	+	+	+	
124) BMW M4 (F82)	+	+		+			+	+	+		+	+	+	+	+	+	+		+	+	+	+	+	+	+		
125) BMW M5 (F90)	+	+		+			+	+	+		+	+	+	+	+	+	+		+	+	+	+	+	+	+	+	
126) BMW M8 (F93)	+	+		+			+	+	+		+	+	+	+	+	+	+		+	+	+	+	+	+	+	+	
127) BMW X1 (F48)	+	+		+			+	+	+	+	+	+	+	+	+	+	+		+	+	+	+	+	+			
128) BMW X1 (F48)	+	+		+			+	+	+		+	+	+	+	+	+	+		+	+	+	+	+	+	+		
129) BMW X1 (E84)	+	+		+			+	+	+			+	+	+	+	+	+		+	+	+	+	+	+			
130) BMW X1 (E84) (Keyless)	+	+		+			+	+	+			+	+	+	+	+	+		+	+	+	+	+	+			
131) BMW X2 (F39)	+	+		+				+	+			+	+	+	+	+	+		+	+	+	+	+	+			
132) BMW X3 (G01)	+	+		+			+	+	+			+	+	+	+	+	+		+	+		+	+	+			
133) BMW X3 (F25)	+	+		+				+	+			+	+	+	+	+	+		+		+	+	+	+			
134) BMW X4 (G02)	+	+		+			+	+	+	+	+	+	+	+	+	+	+		+	+	+	+	+	+	+		+
135) BMW X4 (F26)	+	+		+				+	+			+	+	+	+	+	+		+		+	+	+	+			
136) BMW X5 (G05)	+	+		+			+	+	+	+	+	+	+	+	+	+	+		+	+	+	+	+	+	+		+
137) BMW X5 (F15) (Immobilizer)	+	+		+			+	+	+		+	+	+	+	+	+	+		+	+	+	+	+	+	+		
138) BMW X5 (E70)	+	+		+			+	+	+		+	+	+	+	+	+	+		+	+	+	+	+	+			
139) BMW X5 (E70) (Keyless)	+	+		+			+	+	+		+	+	+	+	+	+	+		+		+	+	+	+			+
140) BMW X5 (E53)	+			+				+	+																		
141) BMW X6 (G06)	+	+		+			+	+	+		+	+	+	+	+	+	+		+	+	+	+	+	+	+	+	
142) BMW X6 (F16)	+	+		+			+	+	+			+	+	+	+	+	+		+	+	+	+	+	+			
143) BMW X6 (E71)	+	+		+			+	+	+		+	+	+	+	+	+	+		+	+	+	+	+	+			
144) BMW X6 (E71) (Keyless)	+	+		+			+	+	+		+	+	+	+	+	+	+		+		+	+	+	+			+
145) BMW X7 (G07)	+	+		+			+	+	+		+	+	+	+	+	+	+		+	+	+	+	+	+			
146) BMW Z4 (E89)	+	+		+			+	+	+		+	+	+	+	+	+	+		+	+	+	+	+	+			

Model	Original remote - 3x arm	Parking	Reverse	Neutral	Drive	Engine is working on LPG	Parking lights	Dipped headlights	Full beam headlights	Rear fog lights	Front fog lights	AC turned on	Cruise control	Automatic retarder	Manual retarder	Driver's seat belt	Passenger's seat belt	Left rear seat belt	Right rear seat belt	Middle rear seat belt	Passenger's presence	CHECK ENGINE (MIL)	ABS	Electronics Stability Control (ESP)	Electronic stability program off (ESP OFF)	STOP	Oil pressure / level
111) BMW 6 (F12) (Cabrio)	+	+	+	+	+		+	+	+	+	+					+	+				+	+		+			
112) BMW 6 (E63 / E64)	+	+	+	+			+	+	+	+	+		+			+	+					+	+	+			
113) BMW 6 (E63 / E64) (Keyless)	+	+	+				+	+	+	+	+					+	+					+					
114) BMW 6 / M6 (F13)	+	+	+	+			+	+	+	+	+					+	+					+		+			
115) BMW 6 GT (G32)	+	+	+	+	+		+	+	+	+	+	+				+	+	+	+	+	+	+		+	+		
116) BMW 7 (G11)	+	+	+	+	+		+	+	+	+	+	+				+	+	+	+	+	+	+		+	+		
117) BMW 7 (G11)	+	+	+	+	+		+	+	+	+	+	+				+	+	+	+	+	+	+		+	+		
118) BMW 7 (F01 / F02)	+	+	+	+			+	+	+	+	+					+	+					+		+			
119) BMW 7 (E65 / E66)	+	+	+	+			+	+	+	+	+		+			+	+					+	+	+			
120) BMW 7 (E65 / E66) (Keyless)	+	+	+	+			+	+	+	+	+					+	+					+		+			
121) BMW 8 (G14) (Cabrio)		+	+	+	+		+	+	+	+	+	+				+	+	+	+		+	+		+	+		
122) BMW M2 (F87)	+	+	+	+	+		+	+	+	+	+	+				+	+	+	+		+	+		+	+		
123) BMW M3 (G80)		+	+	+	+		+	+	+	+	+	+				+	+	+	+	+	+	+		+	+		
124) BMW M4 (F82)	+	+	+	+	+		+	+	+	+	+	+				+	+	+	+	+	+	+		+	+		
125) BMW M5 (F90)	+	+	+	+	+		+	+	+	+	+	+				+	+	+	+	+	+	+		+	+		
126) BMW M8 (F93)		+	+	+	+		+	+	+	+	+	+				+	+	+	+	+	+	+		+	+		
127) BMW X1 (F48)	+	+	+	+	+		+	+	+	+	+	+				+	+	+	+	+	+	+		+	+		
128) BMW X1 (F48)	+	+	+	+	+		+	+	+	+	+	+				+	+	+	+	+	+	+		+	+		
129) BMW X1 (E84)	+	+	+	+			+	+	+	+	+		+			+	+					+	+	+			
130) BMW X1 (E84) (Keyless)	+	+	+	+			+	+	+	+	+		+			+	+					+	+	+			
131) BMW X2 (F39)	+	+	+	+	+		+	+	+	+	+	+				+	+	+	+	+	+	+		+	+		
132) BMW X3 (G01)	+	+	+	+	+		+	+	+	+	+	+				+	+	+	+	+	+	+		+	+		
133) BMW X3 (F25)	+	+	+	+			+	+	+	+	+					+	+					+	+	+	+		
134) BMW X4 (G02)	+	+	+	+	+		+	+	+	+	+	+				+	+	+	+	+	+	+		+	+		
135) BMW X4 (F26)	+	+	+	+			+	+	+	+	+					+	+					+	+	+	+		
136) BMW X5 (G05)		+	+	+	+		+	+	+	+	+					+	+	+	+	+	+	+		+	+		
137) BMW X5 (F15) (Immobilizer)	+	+	+	+	+		+	+	+	+	+	+				+	+	+	+	+	+	+		+	+		
138) BMW X5 (E70)	+	+	+	+			+	+	+	+	+		+			+	+					+	+	+			
139) BMW X5 (E70) (Keyless)	+	+	+	+			+	+	+	+	+					+	+					+		+			
140) BMW X5 (E53)		+	+	+			+	+														+	+				+
141) BMW X6 (G06)		+	+	+	+		+	+	+	+	+					+	+	+	+	+	+	+		+	+		
142) BMW X6 (F16)	+	+	+	+	+		+	+	+	+	+	+				+	+	+	+	+	+	+		+	+		
143) BMW X6 (E71)	+	+	+	+			+	+	+	+	+		+			+	+					+	+	+			
144) BMW X6 (E71) (Keyless)	+	+	+	+			+	+	+	+	+					+	+					+		+			
145) BMW X7 (G07)	+	+	+	+	+		+	+	+	+	+	+				+	+	+	+		+	+		+	+		
146) BMW Z4 (E89)	+	+	+	+			+	+	+	+	+		+			+	+					+	+	+			

Model	Coolant temperature / level	Battery charging	Handbrake system	AIRBAG	Electronic Power Steering System (EPS)	Warning	Lights failure	Low tire pressure	Wear of brake pads	Low fuel	Maintenance required	Glow plug indicator	Particulate filter (FAP/DPF)	Electronic Power Control	Alarm coolant level	Air filter is plugged	Fuel filter is plugged	Water in fuel	Washer fluid level indicator turned on	Total engine work time (dashboard)	Total engine work time - (counted)	Total mileage of the vehicle (dashboard)	Vehicle mileage - (counted)	Total fuel consumption	Total fuel consumption - (counted)	Fuel level (in percent)	Fuel level (in liters)
111) BMW 6 (F12) (Cabrio)	+		+	+						+											+	+	+		+		+
112) BMW 6 (E63 / E64)	+		+	+						+											+	+	+		+		+
113) BMW 6 (E63 / E64) (Keyless)	+									+											+	+	+		+		+
114) BMW 6 / M6 (F13)	+		+	+						+											+	+	+		+		+
115) BMW 6 GT (G32)				+						+											+	+	+		+		+
116) BMW 7 (G11)				+						+											+	+	+		+		+
117) BMW 7 (G11)	+		+	+						+											+	+	+		+		+
118) BMW 7 (F01 / F02)	+		+	+						+											+	+	+		+		+
119) BMW 7 (E65 / E66)	+		+	+						+											+	+	+		+		+
120) BMW 7 (E65 / E66) (Keyless)	+			+						+											+	+	+		+		+
121) BMW 8 (G14) (Cabrio)				+						+											+	+	+		+		+
122) BMW M2 (F87)	+		+	+						+											+	+	+		+		+
123) BMW M3 (G80)				+						+											+	+	+		+		+
124) BMW M4 (F82)	+		+	+						+											+	+	+		+		+
125) BMW M5 (F90)				+						+											+	+	+		+		+
126) BMW M8 (F93)				+						+											+	+	+		+		+
127) BMW X1 (F48)	+		+	+						+											+	+	+		+		+
128) BMW X1 (F48)	+		+	+						+											+	+	+		+		+
129) BMW X1 (E84)	+		+	+						+											+	+	+		+		+
130) BMW X1 (E84) (Keyless)	+		+	+						+											+	+	+		+		+
131) BMW X2 (F39)	+		+	+						+											+	+	+		+		+
132) BMW X3 (G01)				+						+											+	+	+		+		+
133) BMW X3 (F25)			+	+						+											+	+	+		+		+
134) BMW X4 (G02)				+						+											+	+	+		+		+
135) BMW X4 (F26)			+	+						+											+	+	+		+		+
136) BMW X5 (G05)				+						+											+	+	+		+		+
137) BMW X5 (F15) (Immobilizer)	+		+	+						+											+	+	+		+		+
138) BMW X5 (E70)	+		+	+						+											+	+	+		+		+
139) BMW X5 (E70) (Keyless)	+			+						+											+	+	+		+		+
140) BMW X5 (E53)	+				+					+											+	+	+		+		+
141) BMW X6 (G06)				+						+											+	+	+		+		+
142) BMW X6 (F16)			+	+						+											+	+	+		+		+
143) BMW X6 (E71)	+		+	+						+											+	+	+		+		+
144) BMW X6 (E71) (Keyless)	+			+						+											+	+	+		+		+
145) BMW X7 (G07)				+						+											+	+	+		+		+
146) BMW Z4 (E89)	+		+	+						+											+	+	+		+		+

Model	Engine speed (RPM)	Engine temperature	Vehicle speed	AdBlue level (in percent)	AdBlue level (in liters)	Acceleration pedal position	Engine torque	Retarder torque	Distance to service	Distance exceed service	Distance after service	Time to service	Time exceed service	Time after service	Service - distance to next oil service	Service - time to next oil service	HV battery temperature	HV battery level	Outside temperature	Battery voltage	Total CNG consumption - (counted)	CNG level (in percent)	Vehicle range	Gross comb. vehicle weight	Vehicle's range on CNG	Brake pedal position	Tacho Level 1
111) BMW 6 (F12) (Cabrio)	+	+	+			+	+																+				
112) BMW 6 (E63 / E64)	+	+	+			+	+																+				
113) BMW 6 (E63 / E64) (Keyless)	+	+	+			+																	+				
114) BMW 6 / M6 (F13)	+	+	+				+																+				
115) BMW 6 GT (G32)	+	+	+			+													+				+				
116) BMW 7 (G11)	+	+	+			+													+				+				
117) BMW 7 (G11)	+	+	+		+	+													+				+				
118) BMW 7 (F01 / F02)	+	+	+				+																+				
119) BMW 7 (E65 / E66)	+	+	+			+	+																+				
120) BMW 7 (E65 / E66) (Keyless)	+	+	+			+																	+				
121) BMW 8 (G14) (Cabrio)	+	+	+			+													+				+				
122) BMW M2 (F87)	+	+	+			+	+												+				+				
123) BMW M3 (G80)	+	+	+			+													+				+				
124) BMW M4 (F82)	+	+	+			+	+												+				+				
125) BMW M5 (F90)	+	+	+			+													+				+				
126) BMW M8 (F93)	+	+	+			+													+				+				
127) BMW X1 (F48)	+	+	+			+	+												+				+				
128) BMW X1 (F48)	+	+	+			+	+												+				+				
129) BMW X1 (E84)	+	+	+			+	+																+				
130) BMW X1 (E84) (Keyless)	+	+	+			+	+																+				
131) BMW X2 (F39)	+	+	+			+													+				+				
132) BMW X3 (G01)	+	+	+			+													+				+				
133) BMW X3 (F25)	+	+	+				+																+				
134) BMW X4 (G02)	+	+	+		+	+													+				+				
135) BMW X4 (F26)	+	+	+				+																+				
136) BMW X5 (G05)	+	+	+		+	+													+				+				
137) BMW X5 (F15) (Immobilizer)	+	+	+			+	+												+				+				
138) BMW X5 (E70)	+	+	+			+	+																+				
139) BMW X5 (E70) (Keyless)	+	+	+			+																	+				
140) BMW X5 (E53)	+	+	+			+																					
141) BMW X6 (G06)	+	+	+		+	+													+				+				
142) BMW X6 (F16)	+	+	+			+	+												+				+				
143) BMW X6 (E71)	+	+	+			+	+																+				
144) BMW X6 (E71) (Keyless)	+	+	+			+																	+				
145) BMW X7 (G07)	+	+	+		+	+													+				+				
146) BMW Z4 (E89)	+	+	+			+	+																+				

[en]=> P/N 24673Fxx (ALL-CAN300)

Cars

Model	Year	Program	From
147) BMW Z4 (E89) (Keyless)	year: 2009=>	program № 11137	from 2020-11-19
148) BRILLIANCE H230	year: 2012=>	program № 11543	from 2017-09-01
149) BRILLIANCE H530	year: 2011=>	program № 11515	from 2017-09-01
150) BRILLIANCE V5 (Keyless)	year: 2013=>	program № 11515	from 2017-09-01
151) BUICK ENCORE	year: 2017=>	program № 13443	from 2020-12-14
152) BUICK ENCORE	year: 2012=>	program № 11243	from 2020-07-03
153) CADILLAC ATS	year: 2013=>	program № 11425	from 2020-07-03
154) CADILLAC BLS	year: 2006=>	program № 11126	from 2017-09-01
155) CADILLAC CTS (Coupe)	year: 2010=>	program № 11227	from 2017-09-01
156) CADILLAC CTS	year: 2008=>	program № 11227	from 2017-09-01
157) CADILLAC ESCALADE (GMT K2XL)	year: 2015=>	program № 13248	from 2020-07-03
158) CADILLAC ESCALADE (GMT900)	year: 2007=>	program № 11198	from 2017-09-01
159) CADILLAC SRX	year: 2010=>	program № 11183	from 2021-06-21
160) CADILLAC SRX	year: 2007=>	program № 11198	from 2017-09-01
161) CADILLAC STS	year: 2008=>	program № 11229	from 2017-09-01
162) CADILLAC XT5	year: 2017=>	program № 11844	from 2017-09-01
163) CHANGAN CS35	year: 2013=>	program № 11512	from 2017-09-01
164) CHANGAN CS35 PLUS	year: 2018=>	program № 12831	from 2019-09-26
165) CHANGAN EADO	year: 2014=>	program № 11512	from 2017-09-01
166) CHERY A3 (M11) (Sedan)	year: 2013=>	program № 11592	from 2017-09-01
167) CHERY A3 (M11) (Hatchback)	year: 2013=>	program № 11592	from 2017-09-01
168) CHERY ARRIZO3	year: 2015=>	program № 13558	from 2021-03-16
169) CHERY ARRIZO6	year: 2019=>	program № 13676	from 2021-05-31
170) CHERY ARRIZO7 (Keyless)	year: 2015=>	program № 11576	from 2021-06-17
171) CHERY BONUS3 (E3/A19)	year: 2013=>	program № 11577	from 2017-09-01
172) CHERY INDIS (S18D)	year: 2014=>	program № 11591	from 2017-09-01
173) CHERY TIGGO FL	year: 2014=>	program № 11593	from 2017-09-01
174) CHERY TIGGO2	year: 2021=>	program № 13725	from 2021-06-17
175) CHERY TIGGO2	year: 2018=>	program № 12289	from 2021-06-17
176) CHERY TIGGO3	year: 2018=>	program № 12288	from 2018-04-18
177) CHERY TIGGO5	year: 2014=>	program № 11576	from 2021-06-17
178) CHERY TIGGO5 (Keyless)	year: 2014=>	program № 11576	from 2021-06-17
179) CHERY TIGGO7 PRO	year: 2020=>	program № 13899	from 2022-02-04
180) CHERY TIGGO8 PRO	year: 2021=>	program № 14129	from 2022-02-04
181) CHEVROLET AVEO (T300)	year: 2017=>	program № 13919	from 2021-11-26
182) CHEVROLET AVEO (T300)	year: 2011=>	program № 11243	from 2020-07-03
183) CHEVROLET BLAZER	year: 2019=>	program № 13328	from 2020-09-09

Model	Ignition	Key inserted	Webasto	Engine working	Ready to drive (READY)	Engine is working on CNG	Vehicle working mode	Handbrake	Footbrake	Clutch	Status of the hazard warning lights switch	Front left door	Front right door	Rear left door	Rear right door	Trunk cover	Engine cover (Hood)	Electric engine working	Car locked with the factory remote	Central locking status	Factory alarm	Emulated alarm	Original remote - CLOSE	Original remote - OPEN	The original remote of the car - Rearming	The original remote of the car - Open trunk	UCMD_SLEEP	Original remote - 3x arm	Parking	Reverse	Neutral	Drive	Engine is working on LPG	Parking lights	Dipped headlights	Full beam headlights
147) BMW Z4 (E89) (Keyless)	+	+		+			+	+	+		+	+	+			+	+		+		+	+	+	+			+	+	+	+	+			+	+	+
148) BRILLIANCE H230	+			+			+	+																												
149) BRILLIANCE H530	+	+		+			+	+	+			+	+	+	+	+			+			+	+	+				+	+	+	+	+		+		
150) BRILLIANCE V5 (Keyless)	+	+		+			+	+	+			+	+	+	+	+			+			+	+	+				+	+	+	+	+		+		
151) BUICK ENCORE	+	+		+			+	+	+	+		+	+	+	+	+	+		+		+	+	+	+				+	+	+	+	+		+	+	+
152) BUICK ENCORE	+	+		+				+	+			+	+	+	+	+	+		+	+	+	+	+	+				+	+	+				+	+	+
153) CADILLAC ATS	+	+		+				+	+			+	+	+	+	+	+		+		+	+	+					+						+	+	+
154) CADILLAC BLS	+	+		+				+	+			+	+	+	+	+			+	+	+	+	+	+				+		+				+	+	+
155) CADILLAC CTS (Coupe)	+	+		+				+	+			+	+			+	+		+			+	+					+	+	+				+	+	+
156) CADILLAC CTS	+	+		+				+	+			+	+	+	+	+	+		+			+	+	+				+	+	+	+			+	+	+
157) CADILLAC ESCALADE (GMT K2XL)	+	+		+			+	+	+			+	+	+	+	+	+		+		+	+	+	+				+	+	+	+	+		+	+	+
158) CADILLAC ESCALADE (GMT900)	+	+		+				+	+			+	+	+	+	+	+		+			+	+	+				+	+	+	+			+	+	+
159) CADILLAC SRX	+	+		+			+	+	+	+		+	+	+	+	+	+		+	+	+	+	+	+		+		+	+	+	+	+		+	+	+
160) CADILLAC SRX	+	+		+				+	+			+	+	+	+	+	+		+			+	+	+				+	+	+	+			+	+	+
161) CADILLAC STS	+	+		+			+	+	+			+	+	+	+	+	+		+		+	+	+	+				+								
162) CADILLAC XT5	+	+		+				+	+			+	+	+	+	+	+		+		+	+	+	+				+	+	+				+	+	+
163) CHANGAN CS35	+	+		+					+			+	+	+	+	+	+		+			+	+						+	+					+	+
164) CHANGAN CS35 PLUS	+	+		+			+	+	+		+	+	+	+	+	+			+	+	+	+	+	+				+	+	+	+	+		+	+	+
165) CHANGAN EADO	+	+		+					+			+	+	+	+	+	+		+		+	+	+						+	+				+	+	+
166) CHERY A3 (M11) (Sedan)	+	+		+				+	+			+	+	+	+	+													+	+				+	+	+
167) CHERY A3 (M11) (Hatchback)	+	+		+				+	+			+	+	+	+	+													+	+				+	+	+
168) CHERY ARRIZO3	+			+			+	+	+			+	+																+	+	+	+		+	+	+
169) CHERY ARRIZO6	+	+					+																													
170) CHERY ARRIZO7 (Keyless)	+	+		+				+	+			+	+	+	+	+	+		+		+	+	+					+	+	+				+	+	+
171) CHERY BONUS3 (E3/A19)	+	+		+				+	+			+	+	+	+	+			+			+	+							+				+	+	+
172) CHERY INDIS (S18D)	+			+					+																				+	+						
173) CHERY TIGGO FL	+			+					+																				+	+						
174) CHERY TIGGO2	+	+		+			+	+	+			+	+	+	+	+	+									+			+	+				+	+	+
175) CHERY TIGGO2	+	+		+			+	+	+			+	+	+	+	+	+							+					+	+				+	+	+
176) CHERY TIGGO3	+			+			+	+	+																				+	+						
177) CHERY TIGGO5	+	+		+				+	+			+	+	+	+	+	+													+				+	+	+
178) CHERY TIGGO5 (Keyless)	+	+		+				+	+			+	+	+	+	+	+		+		+	+	+					+	+	+				+	+	+
179) CHERY TIGGO7 PRO	+	+		+			+	+	+		+	+	+	+	+	+	+		+		+	+	+	+	+		+	+	+	+	+	+		+	+	+
180) CHERY TIGGO8 PRO	+	+		+			+	+	+		+	+	+	+	+	+	+		+		+	+	+	+	+	+		+	+	+	+	+		+	+	+
181) CHEVROLET AVEO (T300)	+	+		+			+	+	+		+	+	+	+	+	+													+	+	+	+		+	+	
182) CHEVROLET AVEO (T300)	+	+		+				+	+			+	+	+	+	+	+		+		+	+	+	+				+	+	+				+	+	+
183) CHEVROLET BLAZER	+	+		+			+	+	+			+	+	+	+	+	+		+		+	+	+	+				+	+	+	+	+		+	+	+

Model	Rear fog lights	Front fog lights	AC turned on	Cruise control	Automatic retarder	Manual retarder	Driver's seat belt	Passenger's seat belt	Left rear seat belt	Right rear seat belt	Middle rear seat belt	Passenger's presence	CHECK ENGINE (MIL)	ABS	Electronics Stability Control (ESP)	Electronic stability program off (ESP OFF)	STOP	Oil pressure / level	Coolant temperature / level	Battery charging	Handbrake system	AIRBAG	Electronic Power Steering System (EPS)	Warning	Lights failure	Low tire pressure	Wear of brake pads	Low fuel	Maintenance required	Glow plug indicator	Particulate filter (FAP/DPF)	Electronic Power Control	Alarm coolant level	Air filter is plugged	Fuel filter is plugged	Water in fuel
147) BMW Z4 (E89) (Keyless)	+	+					+	+					+	+	+				+		+	+						+								
148) BRILLIANCE H230							+																													
149) BRILLIANCE H530							+	+						+								+														
150) BRILLIANCE V5 (Keyless)							+	+						+								+														
151) BUICK ENCORE	+	+		+			+	+						+	+	+					+	+														
152) BUICK ENCORE	+	+					+	+														+														
153) CADILLAC ATS							+	+														+														
154) CADILLAC BLS		+					+	+																												
155) CADILLAC CTS (Coupe)							+	+														+														
156) CADILLAC CTS							+	+														+														
157) CADILLAC ESCALADE (GMT K2XL)	+	+		+			+	+							+						+	+														
158) CADILLAC ESCALADE (GMT900)							+	+														+														
159) CADILLAC SRX	+	+		+			+	+														+														
160) CADILLAC SRX							+	+														+														
161) CADILLAC STS																																				
162) CADILLAC XT5	+	+	+	+			+	+								+						+														
163) CHANGAN CS35														+	+							+														
164) CHANGAN CS35 PLUS	+	+	+	+			+							+	+	+												+								
165) CHANGAN EADO														+	+							+														
166) CHERY A3 (M11) (Sedan)							+						+	+							+	+										+				
167) CHERY A3 (M11) (Hatchback)							+						+	+							+	+										+				
168) CHERY ARRIZO3	+						+									+																				
169) CHERY ARRIZO6																																				
170) CHERY ARRIZO7 (Keyless)								+					+						+			+										+				
171) CHERY BONUS3 (E3/A19)														+							+															
172) CHERY INDIS (S18D)													+																							
173) CHERY TIGGO FL							+						+	+							+											+				
174) CHERY TIGGO2			+	+									+						+			+										+				
175) CHERY TIGGO2			+	+									+						+			+										+				
176) CHERY TIGGO3			+	+			+						+	+							+											+				
177) CHERY TIGGO5								+					+						+			+										+				
178) CHERY TIGGO5 (Keyless)								+					+						+			+										+				
179) CHERY TIGGO7 PRO	+		+	+			+						+						+			+										+				
180) CHERY TIGGO8 PRO	+		+	+			+						+						+			+										+				
181) CHEVROLET AVEO (T300)							+						+																							
182) CHEVROLET AVEO (T300)	+	+					+	+														+														
183) CHEVROLET BLAZER	+	+		+			+	+						+	+	+					+	+														

Model	Washer fluid level indicator turned on	Total engine work time (dashboard)	Total engine work time - (counted)	Total mileage of the vehicle (dashboard)	Vehicle mileage - (counted)	Total fuel consumption	Total fuel consumption - (counted)	Fuel level (in percent)	Fuel level (in liters)	Engine speed (RPM)	Engine temperature	Vehicle speed	AdBlue level (in percent)	AdBlue level (in liters)	Acceleration pedal position	Engine torque	Retarder torque	Distance to service	Distance exceed service	Distance after service	Time to service	Time exceed service	Time after service	Service - distance to next oil service	Service - time to next oil service	HV battery temperature	HV battery level	Outside temperature	Battery voltage	Total CNG consumption - (counted)	CNG level (in percent)	Vehicle range	Gross comb. vehicle weight	Vehicle's range on CNG	Brake pedal position	Tacho Level 1
147) BMW Z4 (E89) (Keyless)			+	+	+		+		+	+	+	+			+																	+				
148) BRILLIANCE H230			+							+					+																					
149) BRILLIANCE H530			+				+			+	+				+																					
150) BRILLIANCE V5 (Keyless)			+				+			+	+				+																					
151) BUICK ENCORE			+	+	+		+	+		+	+	+			+																	+				
152) BUICK ENCORE			+	+	+		+	+		+	+	+			+																					
153) CADILLAC ATS			+	+	+		+	+		+	+	+			+	+																				
154) CADILLAC BLS			+	+	+		+		+	+	+	+			+																					
155) CADILLAC CTS (Coupe)			+	+	+		+	+		+	+	+			+																					
156) CADILLAC CTS			+	+	+		+	+		+	+	+			+																					
157) CADILLAC ESCALADE (GMT K2XL)			+	+	+		+	+		+	+	+			+																	+				
158) CADILLAC ESCALADE (GMT900)			+	+	+		+	+		+	+	+			+																					
159) CADILLAC SRX			+	+	+		+	+		+	+	+			+																					
160) CADILLAC SRX			+	+	+		+	+		+	+	+			+																					
161) CADILLAC STS			+							+																										
162) CADILLAC XT5			+	+	+		+	+		+	+	+			+																	+				
163) CHANGAN CS35			+		+					+	+	+			+																					
164) CHANGAN CS35 PLUS			+	+	+				+	+		+			+																	+				
165) CHANGAN EADO			+		+					+	+	+			+																					
166) CHERY A3 (M11) (Sedan)			+	+	+		+			+	+	+																								
167) CHERY A3 (M11) (Hatchback)			+	+	+		+			+	+	+																								
168) CHERY ARRIZO3			+	+	+		+	+		+	+	+			+																					
169) CHERY ARRIZO6				+				+																												
170) CHERY ARRIZO7 (Keyless)			+	+	+			+		+	+	+			+																					
171) CHERY BONUS3 (E3/A19)			+	+	+					+	+	+																								
172) CHERY INDIS (S18D)			+	+	+					+		+			+																					
173) CHERY TIGGO FL			+	+	+		+			+	+	+																								
174) CHERY TIGGO2			+	+	+			+		+	+	+			+																					
175) CHERY TIGGO2			+	+	+			+		+	+	+			+																					
176) CHERY TIGGO3			+	+	+		+			+	+	+			+																					
177) CHERY TIGGO5			+	+	+			+		+	+	+			+																					
178) CHERY TIGGO5 (Keyless)			+	+	+			+		+	+	+			+																					
179) CHERY TIGGO7 PRO			+	+	+			+		+	+	+			+																					
180) CHERY TIGGO8 PRO			+	+	+			+		+	+	+			+																					
181) CHEVROLET AVEO (T300)			+	+	+		+	+		+	+	+			+																					
182) CHEVROLET AVEO (T300)			+	+	+		+	+		+	+	+			+																					
183) CHEVROLET BLAZER			+	+	+		+	+		+	+	+			+																	+				

[en]=> P/N 24673Fxx (ALL-CAN300)

Cars

Columns: Ignition; Key inserted; Webasto; Engine working; Ready to drive (READY); Engine is working on CNG; Vehicle working mode; Handbrake; Footbrake; Clutch; Status of the hazard warning lights switch; Front left door; Front right door; Rear left door; Rear right door; Trunk cover; Engine cover (Hood); Electric engine working; Car locked with the factory remote; Central locking status; Factory alarm; Emulated alarm; Original remote - CLOSE; Original remote - OPEN; The original remote of the car - Rearming; The original remote of the car - Open trunk; UCMD_SLEEP; Original remote - 3x arm; Parking; Reverse; Neutral; Drive; Engine is working on LPG; Parking lights; Dipped headlights; Full beam headlights; Rear fog lights; Front fog lights; AC turned on; Cruise control; Automatic retarder; Manual retarder; Driver's seat belt; Passenger's seat belt; Left rear seat belt; Right rear seat belt; Middle rear seat belt; Passenger's presence; CHECK ENGINE (MIL); ABS; Electronics Stability Control (ESP); Electronic stability program off (ESP OFF); STOP; Oil pressure / level; Coolant temperature / level; Battery charging; Handbrake system; AIRBAG; Electronic Power Steering System (EPS); Warning; Lights failure; Low tire pressure; Wear of brake pads; Low fuel; Maintenance required; Glow plug indicator; Particulate filter (FAP/DPF); Electronic Power Control; Alarm coolant level; Air filter is plugged; Fuel filter is plugged; Water in fuel; Washer fluid level indicator turned on; Total engine work time (dashboard); Total engine work time - (counted); Total mileage of the vehicle (dashboard); Vehicle mileage - (counted); Total fuel consumption; Total fuel consumption - (counted); Fuel level (in percent); Fuel level (in liters); Engine speed (RPM); Engine temperature; Vehicle speed; AdBlue level (in percent); AdBlue level (in liters); Acceleration pedal position; Engine torque; Retarder torque; Distance to service; Distance exceed service; Distance after service; Time to service; Time exceed service; Time after service; Service - distance to next oil service; Service - time to next oil service; HV battery temperature; HV battery level; Outside temperature; Battery voltage; Total CNG consumption - (counted); CNG level (in percent); Vehicle range; Gross comb. vehicle weight; Vehicle's range on CNG; Brake pedal position; Tacho Level 1

Model	Year	Program	From
184) CHEVROLET CAMARO VI	year: 2016=>	program № 13427	from 2020-11-20
185) CHEVROLET CAMARO V	year: 2014=>	program № 11586	from 2017-09-01
186) CHEVROLET CAPTIVA	year: 2022=>	program № 13933	from 2021-11-27
187) CHEVROLET CAPTIVA (C100)	year: 2014=>	program № 11149	from 2017-09-01
188) CHEVROLET CAPTIVA (C100)	year: 2011=>	program № 11149	from 2017-09-01
189) CHEVROLET CAPTIVA (C100)	year: 2007=>	program № 11149	from 2017-09-01
190) CHEVROLET CAVALIER	year: 2021=>	program № 13973	from 2022-01-17
191) CHEVROLET COBALT	year: 2012=>	program № 11243	from 2020-07-03
192) CHEVROLET COLORADO	year: 2021=>	program № 13912	from 2021-11-23
193) CHEVROLET CRUZE (J305)	year: 2013=>	program № 14143	from 2022-02-21
194) CHEVROLET CRUZE (J300)	year: 2009=>	program № 11243	from 2020-07-03
195) CHEVROLET D-MAX	year: 2012=>	program № 11582	from 2019-06-10
196) CHEVROLET EXPRESS	year: 2019=>	program № 13879	from 2021-10-29
197) CHEVROLET GROOVE	year: 2020=>	program № 13917	from 2021-11-25
198) CHEVROLET MALIBU (V300)	year: 2013=>	program № 11243	from 2020-07-03
199) CHEVROLET ORLANDO	year: 2010=>	program № 11243	from 2020-07-03
200) CHEVROLET SILVERADO	year: 2019=>	program № 13932	from 2021-12-16
201) CHEVROLET SPARK (M400)	year: 2019=>	program № 13255	from 2020-07-09
202) CHEVROLET SPARK (M400) (LatAmMarket)	year: 2019=>	program № 13915	from 2021-11-24
203) CHEVROLET SPARK (M300)	year: 2013=>	program № 11585	from 2017-09-01
204) CHEVROLET SUBURBAN	year: 2007=>	program № 11687	from 2017-09-01
205) CHEVROLET TAHOE	year: 2021=>	program № 13974	from 2022-01-18
206) CHEVROLET TAHOE (Keyless)	year: 2015=>	program № 11584	from 2017-09-01
207) CHEVROLET TAHOE	year: 2008=>	program № 11198	from 2017-09-01
208) CHEVROLET TRACKER	year: 2020=>	program № 13968	from 2021-12-22
209) CHEVROLET TRAILBLAZER	year: 2012=>	program № 11243	from 2020-07-03
210) CHEVROLET TRAX	year: 2013=>	program № 11243	from 2020-07-03
211) CHRYSLER 200S	year: 2015=>	program № 12597	from 2021-12-09
212) CHRYSLER 300 II (Keyless)	year: 2011=>	program № 11332	from 2017-09-01
213) CHRYSLER 300C	year: 2005=>	program № 11116	from 2017-09-01
214) CHRYSLER GRAND VOYAGER (RT)	year: 2011=>	program № 11245	from 2017-09-01
215) CHRYSLER GRAND VOYAGER (RT)	year: 2008=>	program № 11245	from 2017-09-01
216) CHRYSLER PACIFICA (RU)	year: 2021=>	program № 13758	from 2021-08-17
217) CHRYSLER PACIFICA (RU)	year: 2017=>	program № 12477	from 2019-11-26
218) CHRYSLER PT CRUISER	year: 2006=>	program № 11116	from 2017-09-01
219) CHRYSLER SEBRING (JS)	year: 2007=>	program № 11116	from 2017-09-01

[en]=> P/N 24673Fxx (ALL-CAN300)

Cars

Model	Year	Program	From
220) CHRYSLER TOWN&COUNTRY	year: 2011=>	program № 11245	from 2017-09-01
221) CITROEN BERLINGO	year: 2019=>	program № 13163	from 2020-04-24
222) CITROEN BERLINGO	year: 2015=>	program № 12311	from 2018-04-23
223) CITROEN BERLINGO	year: 2008=>	program № 11143	from 2017-09-01
224) CITROEN BERLINGO	year: 2008=>	program № 11193	from 2017-09-01
225) CITROEN BERLINGO	year: 2003=>	program № 11292	from 2017-09-01
226) CITROEN BERLINGO (First VP / VU)	year: 2003=>	program № 11292	from 2017-09-01
227) CITROEN BERLINGO MULTISPACE	year: 2012=>	program № 11143	from 2017-09-01
228) CITROEN BERLINGO MULTISPACE	year: 2012=>	program № 11193	from 2017-09-01
229) CITROEN C-CROSSER	year: 2007=>	program № 11142	from 2017-09-01
230) CITROEN C-ELYSEE	year: 2017=>	program № 12321	from 2020-03-24
231) CITROEN C-ELYSEE	year: 2013=>	program № 11298	from 2020-03-24
232) CITROEN C1	year: 2018=>	program № 13162	from 2020-04-23
233) CITROEN C1	year: 2014=>	program № 12312	from 2018-04-23
234) CITROEN C2	year: 2006=>	program № 11143	from 2017-09-01
235) CITROEN C2	year: 2006=>	program № 11193	from 2017-09-01
236) CITROEN C3	year: 2016=>	program № 13164	from 2020-04-24
237) CITROEN C3	year: 2010=>	program № 11143	from 2020-03-24
238) CITROEN C3	year: 2010=>	program № 11193	from 2020-03-24
239) CITROEN C3	year: 2006=>	program № 11143	from 2017-09-01
240) CITROEN C3	year: 2006=>	program № 11193	from 2017-09-01
241) CITROEN C3 AIRCROSS	year: 2018=>	program № 13175	from 2020-04-29
242) CITROEN C3 PICASSO	year: 2009=>	program № 11143	from 2020-03-24
243) CITROEN C3 PICASSO	year: 2009=>	program № 11193	from 2020-03-24
244) CITROEN C3 PICASSO	year: 2009=>	program № 11192	from 2017-09-01
245) CITROEN C4	year: 2021=>	program № 13626	from 2021-03-26
246) CITROEN C4 (SPACETOURER)	year: 2019=>	program № 13171	from 2020-04-24
247) CITROEN C4	year: 2015=>	program № 12325	from 2020-03-24
248) CITROEN C4 (EXCLUSIVE)	year: 2013=>	program № 11298	from 2020-03-24
249) CITROEN C4	year: 2013=>	program № 11298	from 2020-03-24
250) CITROEN C4 (SEDUCTION)	year: 2013=>	program № 11298	from 2020-03-24
251) CITROEN C4	year: 2011=>	program № 11298	from 2020-03-24
252) CITROEN C4	year: 2007=>	program № 11143	from 2020-03-24
253) CITROEN C4	year: 2007=>	program № 11193	from 2020-03-24
254) CITROEN C4 AIRCROSS	year: 2013=>	program № 11451	from 2017-09-01
255) CITROEN C4 CACTUS	year: 2018=>	program № 13174	from 2020-04-28

TELTONIKA

[en]=> P/N 24673Fxx (ALL-CAN300)

Cars

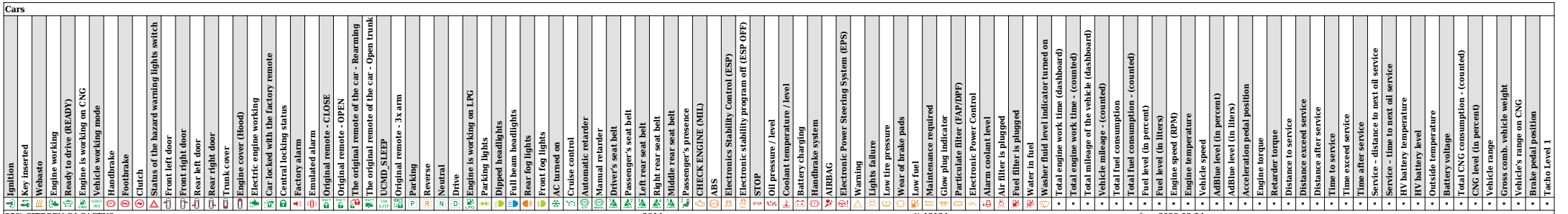

256) CITROEN C4 CACTUS	year: **2014=>**	program № **12184**	from **2020-03-24**
257) CITROEN C4 GRAND PICASSO (EXCLUSIVE) (Keyless)	year: **2013=>**	program № **11495**	from **2020-03-24**
258) CITROEN C4 GRAND PICASSO (INTENSIVE) (Keyless)	year: **2013=>**	program № **11495**	from **2020-03-24**
259) CITROEN C4 PICASSO (EXCLUSIVE) (Keyless)	year: **2013=>**	program № **11495**	from **2020-03-24**
260) CITROEN C4 PICASSO (INTENSIVE) (Keyless)	year: **2013=>**	program № **11495**	from **2020-03-24**
261) CITROEN C4 PICASSO	year: **2007=>**	program № **11143**	from **2020-03-24**
262) CITROEN C4 PICASSO	year: **2007=>**	program № **11193**	from **2020-03-24**
263) CITROEN C5	year: **2011=>**	program № **13451**	from **2020-10-27**
264) CITROEN C5	year: **2008=>**	program № **11143**	from **2020-03-24**
265) CITROEN C5	year: **2008=>**	program № **11193**	from **2020-03-24**
266) CITROEN C5	year: **2008=>**	program № **11192**	from **2017-09-01**
267) CITROEN C5	year: **2004=>**	program № **11143**	from **2020-03-24**
268) CITROEN C5	year: **2004=>**	program № **11193**	from **2020-03-24**
269) CITROEN C5 AIRCROSS	year: **2019=>**	program № **13172**	from **2020-04-28**
270) CITROEN C6	year: **2005=>**	program № **11143**	from **2017-09-01**
271) CITROEN C6	year: **2005=>**	program № **11193**	from **2017-09-01**
272) CITROEN C8	year: **2002=>**	program № **11143**	from **2017-09-01**
273) CITROEN C8	year: **2002=>**	program № **11193**	from **2017-09-01**
274) CITROEN DS3	year: **2010=>**	program № **11143**	from **2017-09-01**
275) CITROEN DS3	year: **2010=>**	program № **11193**	from **2017-09-01**
276) CITROEN DS4	year: **2011=>**	program № **12298**	from **2020-03-24**
277) CITROEN DS4 CROSSBACK	year: **2016=>**	program № **12317**	from **2020-03-24**
278) CITROEN DS5	year: **2015=>**	program № **12315**	from **2020-03-24**
279) CITROEN DS5	year: **2012=>**	program № **14262**	from **2022-06-23**
280) CITROEN JUMPER (EURO 6)	year: **2017=>**	program № **12314**	from **2020-05-18**
281) CITROEN JUMPER (EURO 5 PLUS)	year: **2014=>**	program № **13167**	from **2020-04-27**
282) CITROEN JUMPER	year: **2011=>**	program № **13168**	from **2020-04-27**
283) CITROEN JUMPER (RussianMarket)	year: **2011=>**	program № **11129**	from **2017-09-01**
284) CITROEN JUMPER	year: **2006=>**	program № **11129**	from **2017-09-01**
285) CITROEN JUMPY	year: **2016=>**	program № **13169**	from **2020-04-27**
286) CITROEN JUMPY	year: **2007=>**	program № **11143**	from **2017-09-01**
287) CITROEN JUMPY	year: **2007=>**	program № **11193**	from **2017-09-01**
288) CITROEN NEMO	year: **2008=>**	program № **12966**	from **2020-01-15**
289) CITROEN SPACETOURER	year: **2017=>**	program № **11949**	from **2020-03-24**
290) CITROEN XSARA PICASSO	year: **2004=>**	program № **11292**	from **2017-09-01**
291) CUPRA FORMENTOR (KM)	year: **2021=>**	program № **13486**	from **2022-01-14**

[en]=> P/N 24673Fxx (ALL-CAN300)

Cars

Model	Year	Program	From	Ignition	Key inserted	Webasto	Engine working	Ready to drive (READY)	Engine is working on CNG	Vehicle working mode	Handbrake	Footbrake	Clutch	Status of the hazard warning lights switch	Front left door	Front right door	Rear left door	Rear right door	Trunk cover	Engine cover (Hood)	Electric engine working	Car locked with the factory remote	Central locking status	Factory alarm	Emulated alarm	Original remote - CLOSE	Original remote - OPEN	The original remote of the car - Rearming	The original remote of the car - Open trunk	UCMD_SLEEP	Original remote - 3x arm	Parking	Reverse	Neutral	Drive	Engine is working on LPG	Parking lights	Dipped headlights	Full beam headlights
292) DACIA DOKKER	year: 2018=>	program № 13653	from 2021-04-16	+	+		+			+	+	+	+	+	+	+	+	+	+			+			+	+	+						+				+	+	+
293) DACIA DOKKER	year: 2012=>	program № 11574	from 2017-09-01	+	+		+				+	+	+		+	+	+	+	+			+	+		+	+	+						+				+	+	+
294) DACIA DUSTER (Start-button)	year: 2022=>	program № 13581	from 2021-10-04	+	+		+			+	+	+	+		+	+	+	+	+	+		+			+	+	+					+	+	+	+		+	+	+
295) DACIA DUSTER (Regular-key)	year: 2018=>	program № 12217	from 2020-05-26	+	+		+			+	+	+	+		+	+	+	+	+	+		+			+	+	+						+				+	+	+
296) DACIA DUSTER (Start-button)	year: 2018=>	program № 13584	from 2021-03-19	+	+		+			+	+	+	+		+	+	+	+	+	+		+			+	+	+						+				+	+	+
297) DACIA DUSTER (LPG) (Start-button)	year: 2018=>	program № 13585	from 2021-03-23	+	+		+			+	+	+	+		+	+	+	+	+	+		+			+	+	+						+			+	+	+	+
298) DACIA DUSTER (LPG) (Regular-key)	year: 2018=>	program № 13586	from 2020-05-26	+	+		+			+	+	+	+		+	+	+	+	+	+		+			+	+	+						+			+	+	+	+
299) DACIA DUSTER	year: 2014=>	program № 11574	from 2017-09-01	+	+		+				+	+	+		+	+	+	+	+			+	+		+	+	+						+				+	+	+
300) DACIA DUSTER	year: 2010=>	program № 11283	from 2017-09-01	+			+					+																											
301) DACIA JOGGER (LPG) (Keyless)	year: 2022=>	program № 14186	from 2022-04-07	+			+			+	+	+	+	+	+	+	+	+	+	+		+	+		+	+	+				+	+	+	+	+	+	+	+	+
302) DACIA LODGY	year: 2012=>	program № 11574	from 2017-09-01	+	+		+				+	+	+		+	+	+	+	+			+	+		+	+	+						+				+	+	+
303) DACIA LODGY STEPWAY	year: 2017=>	program № 13573	from 2021-02-24	+	+		+			+	+	+	+	+	+	+	+	+	+			+			+	+	+						+				+	+	+
304) DACIA LOGAN (III) (LPG)	year: 2021=>	program № 13732	from 2022-04-07	+			+			+	+	+	+	+	+	+	+	+	+	+		+	+		+	+	+					+	+	+	+	+	+	+	+
305) DACIA LOGAN II	year: 2013=>	program № 11574	from 2017-09-01	+	+		+				+	+	+		+	+	+	+	+			+	+		+	+	+						+				+	+	+
306) DACIA LOGAN MCV II	year: 2013=>	program № 11574	from 2017-09-01	+	+		+				+	+	+		+	+	+	+	+			+	+		+	+	+						+				+	+	+
307) DACIA LOGAN VAN	year: 2008=>	program № 11283	from 2017-09-01	+			+					+																											
308) DACIA SANDERO (LPG) (Keyless)	year: 2021=>	program № 13563	from 2021-07-09	+			+			+	+	+	+	+	+	+	+	+	+	+		+	+		+	+	+				+	+	+	+	+	+	+	+	+
309) DACIA SANDERO	year: 2012=>	program № 11574	from 2017-09-01	+	+		+				+	+	+		+	+	+	+	+			+	+		+	+	+						+				+	+	+
310) DACIA SANDERO STEPWAY (LPG) (Keyless)	year: 2021=>	program № 13564	from 2022-04-07	+			+		+	+	+	+	+	+	+	+	+	+	+	+		+	+		+	+	+				+	+	+	+	+	+	+	+	+
311) DACIA SANDERO STEPWAY	year: 2017=>	program № 13119	from 2020-04-01	+	+		+			+	+	+	+	+	+	+	+	+	+			+			+	+	+						+				+	+	+
312) DACIA SANDERO STEPWAY	year: 2012=>	program № 11574	from 2017-09-01	+	+		+				+	+	+		+	+	+	+	+			+	+		+	+	+						+				+	+	+
313) DAIHATSU GRAN MAX (RHD)	year: 2007=>	program № 12522	from 2018-10-23	+			+			+		+																											
314) DAIHATSU SIRION (M300)	year: 2008=>	program № 12489	from 2018-10-15	+			+			+		+																									+		
315) DAIHATSU TERIOS (J300) (RHD)	year: 2018=>	program № 12493	from 2018-10-17	+			+			+	+	+			+	+	+	+	+													+	+	+	+		+	+	+
316) DAIHATSU TERIOS (RHD)	year: 2014=>	program № 12492	from 2018-10-16	+			+			+		+																				+	+	+	+		+		
317) DAIHATSU XENIA (RHD)	year: 2015=>	program № 12518	from 2018-10-07	+	+		+			+	+				+	+	+	+	+																		+	+	+
318) DAIHATSU LUXIO LUXIO (RHD)	year: 2014=>	program № 12522	from 2018-10-23	+			+			+		+																											
319) DATSUN mi-DO	year: 2015=>	program № 11977	from 2017-09-01	+			+				+	+			+	+	+	+				+	+		+	+	+					+	+	+			+	+	+
320) DODGE AVANGER	year: 2007=>	program № 11116	from 2017-09-01	+	+		+				+	+			+	+	+	+	+	+		+			+	+	+				+	+	+				+	+	+
321) DODGE CALIBER	year: 2006=>	program № 11116	from 2017-09-01	+	+		+				+	+			+	+	+	+	+	+		+			+	+	+				+	+	+				+	+	+
322) DODGE CHALLENGER SRT HELLCAT	year: 2015=>	program № 12938	from 2020-02-13	+	+		+			+	+	+			+	+			+	+		+	+	+	+	+	+				+	+	+	+	+		+	+	+
323) DODGE CHARGER	year: 2015=>	program № 13712	from 2021-06-15	+	+		+			+	+	+			+	+	+	+	+	+		+		+	+	+	+		+		+	+	+	+	+		+	+	+
324) DODGE DURANGO	year: 2021=>	program № 14263	from 2022-06-24	+	+		+			+	+	+			+	+	+	+	+	+		+	+	+	+	+	+			+	+	+	+	+	+		+	+	+
325) DODGE DURANGO	year: 2018=>	program № 13243	from 2022-06-24	+	+		+			+	+	+			+	+	+	+	+	+		+	+	+	+	+	+			+	+	+	+	+	+		+	+	+
326) DODGE DURANGO	year: 2014=>	program № 12659	from 2019-05-09	+	+		+			+	+	+		+	+	+	+	+	+	+		+		+	+	+	+				+	+	+	+	+		+	+	+

Model	Rear fog lights	Front fog lights	AC turned on	Cruise control	Automatic retarder	Manual retarder	Driver's seat belt	Passenger's seat belt	Left rear seat belt	Right rear seat belt	Middle rear seat belt	Passenger's presence	CHECK ENGINE (MIL)	ABS	Electronics Stability Control (ESP)	Electronic stability program off (ESP OFF)	STOP	Oil pressure / level	Coolant temperature / level	Battery charging	Handbrake system	AIRBAG	Electronic Power Steering System (EPS)	Warning	Lights failure	Low tire pressure	Wear of brake pads	Low fuel	Maintenance required	Glow plug indicator	Particulate filter (FAP/DPF)	Electronic Power Control	Alarm coolant level	Air filter is plugged	Fuel filter is plugged	Water in fuel
292) DACIA DOKKER	+	+		+			+	+					+	+	+	+			+											+						
293) DACIA DOKKER	+	+					+	+																												
294) DACIA DUSTER (Start-button)	+	+					+	+	+	+	+																									
295) DACIA DUSTER (Regular-key)	+	+					+	+	+	+	+																									
296) DACIA DUSTER (Start-button)	+	+					+	+	+	+	+																									
297) DACIA DUSTER (LPG) (Start-button)	+	+					+	+	+	+	+																									
298) DACIA DUSTER (LPG) (Regular-key)	+	+					+	+	+	+	+																									
299) DACIA DUSTER	+	+					+	+																												
300) DACIA DUSTER																																				
301) DACIA JOGGER (LPG) (Keyless)	+	+	+	+				+	+	+	+	+	+	+	+	+		+	+	+	+	+							+							
302) DACIA LODGY	+	+					+	+																												
303) DACIA LODGY STEPWAY	+	+		+			+	+					+	+	+	+			+											+						
304) DACIA LOGAN (III) (LPG)	+	+	+	+				+	+	+	+	+		+	+	+					+	+							+							
305) DACIA LOGAN II	+	+					+																													
306) DACIA LOGAN MCV II	+	+					+	+																												
307) DACIA LOGAN VAN																																				
308) DACIA SANDERO (LPG) (Keyless)	+	+	+	+				+	+	+	+	+		+	+	+					+	+							+							
309) DACIA SANDERO	+	+					+																													
310) DACIA SANDERO STEPWAY (LPG) (Keyless)	+	+	+	+				+	+	+	+	+		+	+	+					+	+							+							
311) DACIA SANDERO STEPWAY	+	+					+	+																												
312) DACIA SANDERO STEPWAY	+	+					+																													
313) DAIHATSU GRAN MAX (RHD)																																				
314) DAIHATSU SIRION (M300)														+																						
315) DAIHATSU TERIOS (J300) (RHD)		+	+				+							+	+	+					+	+														
316) DAIHATSU TERIOS (RHD)																																				
317) DAIHATSU XENIA (RHD)		+	+				+															+														
318) DAIHATSU LUXIO LUXIO (RHD)																																				
319) DATSUN mi-DO							+															+														
320) DODGE AVANGER	+	+					+															+														
321) DODGE CALIBER	+	+					+															+														
322) DODGE CHALLENGER SRT HELLCAT	+	+	+				+	+					+	+	+	+					+	+				+										
323) DODGE CHARGER	+	+	+				+	+						+	+	+					+	+														
324) DODGE DURANGO	+	+	+	+			+	+					+	+	+	+					+	+														
325) DODGE DURANGO	+	+	+	+			+	+					+	+	+	+					+	+														
326) DODGE DURANGO	+	+	+	+			+	+						+	+	+					+	+														

Model	Washer fluid level indicator turned on	Total engine work time (dashboard)	Total engine work time - (counted)	Total mileage of the vehicle (dashboard)	Vehicle mileage - (counted)	Total fuel consumption	Total fuel consumption - (counted)	Fuel level (in percent)	Fuel level (in liters)	Engine speed (RPM)	Engine temperature	Vehicle speed	AdBlue level (in percent)	AdBlue level (in liters)	Acceleration pedal position	Engine torque	Retarder torque	Distance to service	Distance exceed service	Distance after service	Time to service	Time exceed service	Time after service	Service - distance to next oil service	Service - time to next oil service	HV battery temperature	HV battery level	Outside temperature	Battery voltage	Total CNG consumption - (counted)	CNG level (in percent)	Vehicle range	Gross comb. vehicle weight	Vehicle's range on CNG	Brake pedal position	Tacho Level 1
292) DACIA DOKKER			+	+	+		+		+	+	+	+			+			+			+															
293) DACIA DOKKER			+	+	+		+		+	+	+	+			+			+			+															
294) DACIA DUSTER (Start-button)			+	+	+		+		+	+	+	+			+																					
295) DACIA DUSTER (Regular-key)			+	+	+		+		+	+	+	+			+																					
296) DACIA DUSTER (Start-button)			+	+	+		+		+	+	+	+			+																					
297) DACIA DUSTER (LPG) (Start-button)			+	+	+		+		+	+	+	+			+																					
298) DACIA DUSTER (LPG) (Regular-key)			+	+	+		+		+	+	+	+			+																					
299) DACIA DUSTER			+	+	+		+		+	+	+	+			+			+			+															
300) DACIA DUSTER			+				+			+	+				+																					
301) DACIA JOGGER (LPG) (Keyless)			+	+	+		+		+	+	+	+			+																					
302) DACIA LODGY			+	+	+		+		+	+	+	+			+			+			+															
303) DACIA LODGY STEPWAY			+	+	+		+		+	+	+	+			+			+			+															
304) DACIA LOGAN (III) (LPG)			+	+	+		+		+	+	+	+			+																					
305) DACIA LOGAN II			+	+	+		+		+	+	+	+			+			+			+															
306) DACIA LOGAN MCV II			+	+	+		+		+	+	+	+			+			+			+															
307) DACIA LOGAN VAN			+		+		+			+	+	+			+																					
308) DACIA SANDERO (LPG) (Keyless)			+	+	+		+		+	+	+	+			+																					
309) DACIA SANDERO			+	+	+		+		+	+	+	+			+			+			+															
310) DACIA SANDERO STEPWAY (LPG) (Keyless)			+	+	+		+		+	+	+	+			+																					
311) DACIA SANDERO STEPWAY			+	+	+		+		+	+	+	+			+			+			+															
312) DACIA SANDERO STEPWAY			+	+	+		+		+	+	+	+			+			+			+															
313) DAIHATSU GRAN MAX (RHD)			+		+					+	+	+			+																					
314) DAIHATSU SIRION (M300)			+		+					+	+	+			+																					
315) DAIHATSU TERIOS (J300) (RHD)			+		+		+		+	+	+	+			+																					
316) DAIHATSU TERIOS (RHD)			+		+					+	+	+			+																					
317) DAIHATSU XENIA (RHD)			+		+		+		+	+	+	+			+																					
318) DAIHATSU LUXIO LUXIO (RHD)			+		+					+	+	+			+																					
319) DATSUN mi-DO			+		+		+	+		+	+	+			+																					
320) DODGE AVANGER			+	+	+		+			+	+	+			+																					
321) DODGE CALIBER			+	+	+		+	+		+	+	+			+																					
322) DODGE CHALLENGER SRT HELLCAT	+		+	+	+		+	+		+	+	+			+																					
323) DODGE CHARGER			+	+	+		+	+		+	+	+			+																					
324) DODGE DURANGO	+		+	+	+		+	+		+	+	+			+																					
325) DODGE DURANGO	+		+	+	+		+	+		+	+	+			+																					
326) DODGE DURANGO			+	+	+		+	+		+	+	+			+																					

[en]=> P/N 24673Fxx (ALL-CAN300)

Cars

Columns: Ignition; Key inserted; Webasto; Engine working; Ready to drive (READY); Engine is working on CNG; Vehicle working mode; Handbrake; Footbrake; Clutch; Status of the hazard warning lights switch; Front left door; Front right door; Rear left door; Rear right door; Trunk cover; Engine cover (Hood); Electric engine working; Car locked with the factory remote; Central locking status; Factory alarm; Emulated alarm; Original remote - CLOSE; Original remote - OPEN; The original remote of the car - Rearming; The original remote of the car - Open trunk; UCMD_SLEEP; Original remote - 3x arm; Parking; Reverse; Neutral; Drive; Engine is working on LPG; Parking lights; Dipped headlights; Full beam headlights; Rear fog lights; Front fog lights; AC turned on; Cruise control; Automatic retarder; Manual retarder; Driver's seat belt; Passenger's seat belt; Left rear seat belt; Right rear seat belt; Middle rear seat belt; Passenger's presence; CHECK ENGINE (MIL); ABS; Electronics Stability Control (ESP); Electronic stability program off (ESP OFF); STOP; Oil pressure / level; Coolant temperature / level; Battery charging; Handbrake system; AIRBAG; Electronic Power Steering System (EPS); Warning; Lights failure; Low tire pressure; Wear of brake pads; Low fuel; Maintenance required; Glow plug indicator; Particulate filter (FAP/DPF); Electronic Power Control; Alarm coolant level; Air filter is plugged; Fuel filter is plugged; Water in fuel; Washer fluid level indicator turned on; Total engine work time (dashboard); Total engine work time - (counted); Total mileage of the vehicle (dashboard); Vehicle mileage - (counted); Total fuel consumption; Total fuel consumption - (counted); Fuel level (in percent); Fuel level (in liters); Engine speed (RPM); Engine temperature; Vehicle speed; AdBlue level (in percent); AdBlue level (in liters); Acceleration pedal position; Engine torque; Retarder torque; Distance to service; Distance exceed service; Distance after service; Time to service; Time exceed service; Time after service; Service - distance to next oil service; Service - time to next oil service; HV battery temperature; HV battery level; Outside temperature; Battery voltage; Total CNG consumption - (counted); CNG level (in percent); Vehicle range; Gross comb. vehicle weight; Vehicle's range on CNG; Brake pedal position; Tacho Level 1

Model	Year	Program	From
327) DODGE DURANGO	year: 2004=>	program № 11116	from 2017-09-01
328) DODGE JOURNEY (JC49)	year: 2014=>	program № 12665	from 2019-05-27
329) DODGE JOURNEY (JC49)	year: 2008=>	program № 11135	from 2017-09-01
330) DODGE JOURNEY (JC49)	year: 2008=>	program № 11245	from 2017-09-01
331) DODGE MAGNUM	year: 2005=>	program № 11116	from 2017-09-01
332) DODGE NITRO	year: 2007=>	program № 11245	from 2017-09-01
333) DODGE RAM (DS/DJ)	year: 2009=>	program № 11245	from 2017-09-01
334) DODGE RAM (DR)	year: 2006=>	program № 11116	from 2017-09-01
335) DODGE SPRINTER (PE7)	year: 2007=>	program № 12678	from 2019-05-30
336) FAW BESTURN B50	year: 2012=>	program № 11578	from 2017-09-01
337) FIAT 124 SPIDER	year: 2016=>	program № 12259	from 2020-06-09
338) FIAT 500 (312)	year: 2020=>	program № 13836	from 2021-10-04
339) FIAT 500 (312)	year: 2016=>	program № 13357	from 2020-09-29
340) FIAT 500 (312)	year: 2007=>	program № 11127	from 2019-04-10
341) FIAT 500L	year: 2018=>	program № 12637	from 2019-04-10
342) FIAT 500L	year: 2013=>	program № 11127	from 2017-09-01
343) FIAT 500X	year: 2018=>	program № 12638	from 2021-12-31
344) FIAT 500X (Keyless)	year: 2015=>	program № 11554	from 2021-12-31
345) FIAT 500X	year: 2015=>	program № 11599	from 2021-12-31
346) FIAT BRAVO (198)	year: 2007=>	program № 11129	from 2017-09-01
347) FIAT CROMA (194)	year: 2005=>	program № 11128	from 2017-09-01
348) FIAT DOBLO NATURAL POWER	year: 2017=>	program № 12233	from 2019-04-10
349) FIAT DOBLO	year: 2017=>	program № 12235	from 2019-04-10
350) FIAT DOBLO	year: 2015=>	program № 11127	from 2019-04-10
351) FIAT DOBLO NATURAL POWER	year: 2015=>	program № 11879	from 2017-09-01
352) FIAT DOBLO	year: 2010=>	program № 11127	from 2017-09-01
353) FIAT DOBLO NATURAL POWER	year: 2010=>	program № 11873	from 2017-09-01
354) FIAT DOBLO	year: 2006=>	program № 11112	from 2017-09-01
355) FIAT DOBLO	year: 2001=>	program № 11263	from 2017-09-01
356) FIAT DUCATO (EURO 6) (250)	year: 2022=>	program № 13853	from 2021-12-31
357) FIAT DUCATO (EURO 6) (250)	year: 2020=>	program № 13258	from 2022-06-22
358) FIAT DUCATO (EURO 6) (250)	year: 2017=>	program № 12213	from 2019-05-29
359) FIAT DUCATO (EURO 5 PLUS) (250)	year: 2014=>	program № 12677	from 2019-05-29
360) FIAT DUCATO (250)	year: 2011=>	program № 12675	from 2019-05-29
361) FIAT DUCATO (250) (RussianMarket)	year: 2011=>	program № 11129	from 2017-09-01
362) FIAT DUCATO NATURAL POWER	year: 2011=>	program № 11881	from 2017-09-01

Cars

Model	Year	Program №	From	Ignition	Key inserted	Webasto	Engine working	Ready to drive (READY)	Engine is working on CNG	Vehicle working mode	Handbrake	Footbrake	Clutch	Status of the hazard warning lights switch	Front left door	Front right door	Rear left door	Rear right door	Trunk cover	Engine cover (Hood)	Electric engine working	Car locked with the factory remote	Central locking status	Factory alarm	Emulated alarm	Original remote - CLOSE	Original remote - OPEN	The original remote of the car - Rearming	The original remote of the car - Open trunk	UCMD_SLEEP	Original remote - 3x arm	Parking	Reverse	Neutral	Drive	Engine is working on LPG	Parking lights	Dipped headlights	Full beam headlights	Rear fog lights	Front fog lights	AC turned on	Cruise control	Automatic retarder	Manual retarder	Driver's seat belt	Passenger's seat belt	Left rear seat belt	Right rear seat belt	Middle rear seat belt	Passenger's presence	CHECK ENGINE (MIL)	ABS	Electronics Stability Control (ESP)	Electronic stability program off (ESP OFF)	STOP	Oil pressure / level	Coolant temperature / level	Battery charging	Handbrake system	AIRBAG	Electronic Power Steering System (EPS)	Warning	Lights failure	Low tire pressure	Wear of brake pads	Low fuel	Maintenance required	Glow plug indicator	Particulate filter (FAP/DPF)	Electronic Power Control	Alarm coolant level	Air filter is plugged	Fuel filter is plugged	Water in fuel	Washer fluid level indicator turned on	Total engine work time (dashboard)	Total engine work time - (counted)	Total mileage of the vehicle (dashboard)	Vehicle mileage - (counted)	Total fuel consumption	Total fuel consumption - (counted)	Fuel level (in percent)	Fuel level (in liters)	Engine speed (RPM)	Engine temperature	Vehicle speed	AdBlue level (in percent)	AdBlue level (in liters)	Acceleration pedal position	Engine torque	Retarder torque	Distance to service	Distance exceed service	Distance after service	Time to service	Time exceed service	Time after service	Service - distance to next oil service	Service - time to next oil service	HV battery temperature	HV battery level	Outside temperature	Battery voltage	Total CNG consumption - (counted)	CNG level (in percent)	Vehicle range	Gross comb. vehicle weight	Vehicle's range on CNG	Brake pedal position	Tacho Level 1
363) FIAT DUCATO (250)	2006=>	11129	2017-09-01	+	+		+				+	+			+	+		+	+			+			+	+	+				+		+				+	+	+	+	+					+						+	+				+	+	+	+	+						+		+									+	+	+		+	+		+	+	+																													
364) FIAT FIORINO (225)	2016=>	12681	2019-05-29	+	+		+			+	+	+	+		+	+	+	+	+			+			+	+	+				+		+				+	+	+	+	+	+				+	+					+			+		+	+	+	+	+						+		+									+	+	+		+	+		+	+	+			+																									
365) FIAT FIORINO (225)	2008=>	11127	2019-04-10	+	+		+				+	+			+	+	+	+	+			+			+	+	+				+		+				+	+	+	+	+					+	+					+					+	+	+	+	+						+		+									+	+	+		+	+		+	+	+																													
366) FIAT FREEMONT (JC49)	2011=>	11332	2017-09-01	+	+		+				+	+			+	+	+	+	+			+			+	+	+				+	+	+				+	+	+	+	+					+	+														+																		+		+		+	+		+	+	+			+																									
367) FIAT FULLBACK	2016=>	12266	2018-04-11	+			+				+	+			+	+	+	+				+			+	+	+						+				+	+	+	+	+		+			+	+					+	+	+	+		+			+	+							+										+	+	+		+	+		+	+	+			+																									
368) FIAT GRANDE PUNTO	2009=>	11127	2017-09-01	+	+		+				+	+			+	+	+	+	+			+			+	+	+				+		+				+	+	+	+	+					+	+					+					+	+	+	+	+						+		+									+	+	+		+	+		+	+	+																													
369) FIAT GRANDE PUNTO	2006=>	11127	2017-09-01	+	+		+				+	+			+	+	+	+	+			+			+	+	+				+		+				+	+	+	+	+					+	+					+					+	+	+	+	+						+		+									+	+	+		+	+		+	+	+																													
370) FIAT LINEA (323)	2007=>	11146	2017-09-01	+	+		+			+	+	+			+	+	+	+	+			+			+	+	+				+		+				+	+	+	+	+					+						+	+				+	+	+	+	+						+		+									+	+	+		+	+		+	+	+																													
371) FIAT PANDA (312)	2020=>	14241	2022-05-31	+	+		+			+	+	+	+		+	+	+	+	+			+			+	+	+			+	+		+	+			+	+	+	+	+	+				+	+					+			+		+	+	+	+	+						+											+	+	+		+	+		+	+	+			+																									
372) FIAT PANDA II (169)	2004=>	11112	2017-09-01	+	+		+				+	+			+	+	+	+	+			+			+	+	+				+						+	+	+	+	+												+	+				+	+	+	+						+		+									+	+	+		+	+		+	+	+																													
373) FIAT PANDA III (319)	2012=>	11127	2019-04-10	+	+		+				+	+			+	+	+	+	+			+			+	+	+				+		+				+	+	+	+	+					+	+					+					+	+	+	+	+						+		+									+	+	+		+	+		+	+	+																													
374) FIAT PUNTO (199)	2014=>	11127	2017-09-01	+	+		+				+	+			+	+	+	+	+			+			+	+	+				+		+				+	+	+	+	+					+	+					+					+	+	+	+	+						+		+									+	+	+		+	+		+	+	+																													
375) FIAT PUNTO EVO	2009=>	11127	2017-09-01	+	+		+				+	+			+	+	+	+	+			+			+	+	+				+		+				+	+	+	+	+					+	+					+					+	+	+	+	+						+		+									+	+	+		+	+		+	+	+																													
376) FIAT QUBO (225)	2016=>	12682	2019-05-29	+	+		+			+	+	+			+	+	+	+	+			+			+	+	+				+		+				+	+	+	+	+					+	+					+					+	+	+	+	+						+		+									+	+	+		+	+		+	+	+			+																									
377) FIAT QUBO (225)	2008=>	11127	2019-04-10	+	+		+				+	+			+	+	+	+	+			+			+	+	+				+		+				+	+	+	+	+					+	+					+					+	+	+	+	+						+		+									+	+	+		+	+		+	+	+																													
378) FIAT SCUDO	2014=>	11143	2017-09-01	+	+		+				+	+			+	+	+	+	+	+		+		+	+	+					+		+				+	+	+	+	+					+						+	+			+	+	+	+	+	+		+				+											+	+	+		+	+		+	+	+																													
379) FIAT SCUDO	2014=>	11193	2017-09-01	+	+		+				+	+			+	+	+	+	+			+		+	+	+	+					+	+				+	+	+	+	+					+						+	+			+	+	+	+	+	+		+				+											+	+	+		+	+		+	+	+																													
380) FIAT SCUDO	2007=>	11143	2017-09-01	+	+		+				+	+			+	+	+	+	+	+		+		+	+	+					+		+				+	+	+	+	+					+						+	+			+	+	+	+	+	+		+				+											+		+		+	+		+	+	+																													
381) FIAT SCUDO	2007=>	11193	2017-09-01	+	+		+				+	+			+	+	+	+	+			+		+	+	+	+					+	+				+	+	+	+	+					+						+	+			+	+	+	+	+	+		+				+											+	+	+		+	+		+	+	+																													
382) FIAT SEDICI	2006=>	11115	2021-05-25	+			+				+	+			+	+	+	+	+																		+									+																																		+		+		+	+		+	+	+			+																									
383) FIAT SEDICI (Keyless)	2006=>	11115	2021-05-25	+			+				+	+			+	+	+	+	+			+			+	+					+						+									+																																		+		+		+	+		+	+	+			+																									
384) FIAT STILO (192)	2006=>	11112	2017-09-01	+	+		+				+	+			+	+	+	+	+			+			+	+	+				+						+	+	+	+	+												+	+				+		+	+						+		+									+	+	+		+	+		+	+	+																													
385) FIAT TALENTO	2017=>	12232	2019-12-09	+	+		+			+	+	+	+	+	+	+	+	+	+			+			+	+	+						+				+	+	+	+	+					+																																		+	+	+		+		+	+	+	+	+		+			+			+																
386) FIAT TIPO (356) (Hatchback)	2017=>	11714	2021-12-09	+	+		+			+	+	+	+		+	+	+	+	+			+			+	+	+				+		+					+	+	+	+	+				+	+					+	+	+	+			+		+	+				+		+											+	+	+		+	+		+	+	+			+																									
387) FIAT TIPO (356) (Station Wagon)	2016=>	12673	2021-12-09	+	+		+			+	+	+	+		+	+	+	+	+			+			+	+	+				+		+					+	+	+	+	+				+	+					+	+	+	+			+		+	+				+		+											+	+	+		+	+		+	+	+			+																									
388) FIAT TIPO (356) (Sedan)	2015=>	11714	2021-12-09	+	+		+			+	+	+	+		+	+	+	+	+			+			+	+	+				+		+					+	+	+	+	+				+	+					+	+	+	+			+		+	+				+		+											+	+	+		+	+		+	+	+			+																									
389) FIAT ULYSSE (179)	2007=>	11143	2017-09-01	+	+		+				+	+			+	+	+	+	+	+		+		+	+	+					+		+				+	+	+	+	+					+						+	+			+	+	+	+	+	+		+				+											+		+		+	+		+	+	+																													
390) FIAT ULYSSE (179)	2007=>	11193	2017-09-01	+	+		+				+	+			+	+	+	+	+			+		+	+	+	+					+	+				+	+	+	+	+					+	+					+	+			+	+	+	+	+	+		+				+											+	+	+		+	+		+	+	+																													
391) FORD B-MAX	2013=>	14116	2022-02-18	+	+		+			+	+	+	+		+	+	+	+	+			+	+		+	+	+	+	+		+		+				+	+	+	+	+	+				+	+					+	+	+	+		+		+	+	+																	+	+	+		+	+		+	+	+			+																									
392) FORD BRONCO SPORT (U725)	2021=>	14112	2022-01-26	+	+		+			+	+	+		+	+	+	+	+	+	+		+		+	+	+	+		+			+	+	+	+		+	+	+	+	+	+	+			+	+	+	+	+	+	+	+	+	+			+	+	+	+				+													+	+	+		+	+		+	+	+			+																									
393) FORD C-MAX (Hybrid)	2013=>	12968	2021-09-15	+	+		+	+		+	+	+			+	+	+	+	+	+	+	+	+		+	+	+					+	+	+	+		+	+	+	+	+	+	+			+	+					+	+	+	+					+	+																	+	+	+		+		+	+	+	+			+													+	+									
394) FORD C-MAX	2010=>	11276	2021-09-15	+	+		+				+	+			+	+	+	+	+	+		+			+	+	+					+	+				+	+	+	+	+	+	+			+	+					+	+	+	+					+	+				+											+	+	+		+		+	+	+	+																												
395) FORD C-MAX (GHIA)	2003=>	11121	2017-09-01	+	+		+				+	+			+	+	+	+	+	+		+	+		+	+	+						+					+	+			+				+						+					+		+	+	+																	+	+	+		+	+		+	+	+																													
396) FORD C-MAX (DM2)	2003=>	11121	2017-09-01	+	+		+				+	+			+	+	+	+	+	+		+	+		+	+	+						+					+	+			+				+						+					+		+	+	+																	+	+	+		+	+		+	+	+																													
397) FORD ECO SPORT (TREND)	2018=>	13977	2022-01-27	+	+		+			+	+	+			+	+	+	+	+	+		+	+	+	+	+	+					+	+	+	+		+	+	+	+	+	+	+			+						+	+	+	+			+	+	+	+				+													+	+	+		+	+		+	+	+			+																									
398) FORD ECO SPORT (TITANIUM)	2017=>	12261	2021-12-30	+	+		+			+	+	+	+		+	+	+	+	+	+		+	+	+	+	+	+				+		+				+	+	+	+	+	+	+			+	+				+	+	+	+	+	+			+	+	+	+				+				+									+	+	+		+	+		+	+	+			+	+																								

[en]=> P/N 24673Fxx (ALL-CAN300)

Cars

Model	Year	Program №	From	Ignition	Key inserted	Webasto	Engine working	Ready to drive (READY)	Engine is working on CNG	Vehicle working mode	Handbrake	Footbrake	Clutch	Status of the hazard warning lights switch	Front left door	Front right door	Rear left door	Rear right door	Trunk cover	Engine cover (Hood)	Electric engine working	Car locked with the factory remote	Central locking status	Factory alarm	Emulated alarm	Original remote - CLOSE	Original remote - OPEN	The original remote of the car - Rearming	The original remote of the car - Open trunk	UCMD_SLEEP	Original remote - 3x arm	Parking	Reverse	Neutral	Drive	Engine is working on LPG	Parking lights	Dipped headlights	Full beam headlights
399) FORD ECO SPORT (TREND)	2014=>	11575	2017-09-01	+	+		+				+	+			+	+	+	+	+	+		+			+	+						+	+				+	+	+
400) FORD ECO SPORT (TITANIUM)	2014=>	11583	2017-09-01	+	+		+				+	+			+	+	+	+	+	+		+			+	+						+	+				+	+	+
401) FORD EDGE	2019=>	12897	2021-12-30	+	+		+			+	+	+	+		+	+	+	+	+	+		+		+	+	+	+				+	+	+	+	+		+	+	+
402) FORD EDGE (Keyless)	2017=>	11978	2021-08-10	+	+		+			+	+	+			+	+	+	+	+	+		+		+	+	+	+				+	+	+	+	+		+	+	+
403) FORD EDGE	2013=>	11424	2021-12-30	+	+		+				+	+			+	+	+	+	+			+			+	+	+				+	+	+				+	+	+
404) FORD ESCAPE (SE)	2020=>	13976	2022-01-27	+	+		+			+	+	+		+	+	+	+	+	+	+		+		+	+	+	+		+			+	+	+	+		+	+	+
405) FORD ESCAPE (SE)	2017=>	12587	2021-12-30	+	+		+			+	+	+			+	+	+	+	+	+		+	+		+	+	+					+	+	+	+		+	+	+
406) FORD ESCAPE (TITANIUM)	2013=>	12415	2021-12-30	+	+		+			+	+	+			+	+	+	+	+	+		+	+		+	+	+					+	+	+	+		+	+	+
407) FORD EXPLORER (U625)	2020=>	14111	2022-01-12	+	+		+			+	+	+		+	+	+	+	+	+	+		+		+	+	+	+		+			+	+	+	+		+	+	+
408) FORD EXPLORER (U502)	2016=>	11843	2021-12-30	+	+		+				+	+			+	+	+	+	+	+		+		+	+	+	+					+	+				+	+	+
409) FORD EXPLORER (U502)	2011=>	11424	2021-12-31	+	+		+				+	+			+	+	+	+	+			+			+	+	+				+	+	+				+	+	+
410) FORD F150	2021=>	13883	2021-12-30	+	+					+	+	+			+	+	+	+		+		+	+	+	+	+	+					+	+	+	+		+	+	+
411) FORD F150	2015=>	12664	2021-12-30	+	+		+			+	+	+			+	+	+	+				+	+	+	+	+	+					+	+	+	+		+	+	+
412) FORD F250 SUPER DUTY	2008=>	11456	2017-09-01	+	+		+				+	+			+	+	+	+	+			+			+	+	+				+						+	+	+
413) FORD FIESTA	2020=>	13754	2021-12-30	+	+		+			+	+	+	+		+	+	+	+	+	+		+	+	+	+	+	+				+	+	+	+	+		+	+	+
414) FORD FIESTA (ST)	2018=>	13276	2021-12-30	+	+		+			+	+	+	+		+	+	+	+	+	+		+	+	+	+	+	+				+	+	+	+	+		+	+	+
415) FORD FIESTA (HF/HJ)	2017=>	12795	2021-12-30	+	+		+			+	+	+	+		+	+	+	+	+	+		+	+	+	+	+	+				+	+	+	+	+		+	+	+
416) FORD FIESTA (TITANIUM)	2017=>	12269	2021-12-30	+			+				+	+			+	+	+	+	+			+	+		+	+	+				+	+	+	+			+	+	+
417) FORD FIESTA (TREND)	2013=>	11175	2017-09-01	+	+		+				+	+			+	+	+	+	+			+			+	+	+						+				+	+	+
418) FORD FIESTA (TITANIUM)	2013=>	11846	2022-06-02	+	+		+			+	+	+	+		+	+	+	+	+	+		+	+		+	+	+	+		+	+	+	+	+			+	+	+
419) FORD FIESTA (JA8)	2009=>	11175	2017-09-01	+	+		+				+	+			+	+	+	+	+			+			+	+	+						+				+	+	+
420) FORD FIESTA (JD3/JH1)	2006=>	12895	2019-11-27	+	+		+			+	+	+			+	+	+	+	+	+		+			+	+	+						+						
421) FORD FIGO	2018=>	13989	2022-01-24	+	+		+			+	+	+			+	+	+	+	+			+	+	+	+	+	+					+	+	+	+		+	+	+
422) FORD FOCUS (ST)	2019=>	12793	2021-12-30	+	+		+			+	+	+	+		+	+	+	+	+	+		+	+	+	+	+	+				+	+	+	+	+		+	+	+
423) FORD FOCUS (HM/HN/HP)	2019=>	12836	2021-12-30	+	+		+			+	+	+	+		+	+	+	+	+	+		+	+	+	+	+	+				+	+	+	+	+		+	+	+
424) FORD FOCUS (ACTIVE)	2019=>	13822	2021-12-30	+	+		+			+	+	+	+		+	+	+	+	+	+		+	+	+	+	+	+				+	+	+	+	+		+	+	+
425) FORD FOCUS (SYNC EDITION) (Keyless)	2017=>	12113	2021-09-15	+	+		+				+	+			+	+	+	+	+	+		+	+		+	+	+					+	+	+			+	+	+
426) FORD FOCUS (RS)	2015=>	12788	2021-12-30	+	+		+			+	+	+			+	+	+	+	+	+		+	+		+	+	+					+	+	+	+		+	+	+
427) FORD FOCUS (TITANIUM)	2015=>	11276	2021-09-15	+	+		+				+	+			+	+	+	+	+	+		+			+	+	+					+	+	+			+	+	+
428) FORD FOCUS (TREND SPORT)	2015=>	11689	2021-12-30	+	+		+				+	+			+	+	+	+	+			+	+		+	+	+						+				+	+	+
429) FORD FOCUS (TREND SPORT)	2011=>	11276	2021-09-15	+	+		+				+	+			+	+	+	+	+	+		+			+	+	+					+	+				+	+	+
430) FORD FOCUS (TITANIUM)	2011=>	11276	2021-09-15	+	+		+				+	+			+	+	+	+	+	+		+		+	+	+	+					+	+				+	+	+
431) FORD FOCUS (TREND)	2011=>	11454	2021-09-15	+	+		+				+	+			+	+	+	+	+	+		+	+		+	+	+					+	+				+	+	+
432) FORD FOCUS (GHIA)	2007=>	11121	2017-09-01	+	+		+				+	+			+	+	+	+	+	+		+	+		+	+	+						+					+	+
433) FORD FOCUS (DA3/DB3)	2007=>	11121	2017-09-01	+	+		+				+	+			+	+	+	+	+	+		+	+		+	+	+						+					+	+
434) FORD FOCUS (GHIA)	2005=>	11121	2017-09-01	+	+		+				+	+			+	+	+	+	+	+		+	+		+	+	+						+					+	+

Model	Rear fog lights	Front fog lights	AC turned on	Cruise control	Automatic retarder	Manual retarder	Driver's seat belt	Passenger's seat belt	Left rear seat belt	Right rear seat belt	Middle rear seat belt	Passenger's presence	CHECK ENGINE (MIL)	ABS	Electronics Stability Control (ESP)	Electronic stability program off (ESP OFF)	STOP	Oil pressure / level	Coolant temperature / level	Battery charging	Handbrake system	AIRBAG	Electronic Power Steering System (EPS)	Warning	Lights failure	Low tire pressure	Wear of brake pads	Low fuel	Maintenance required	Glow plug indicator	Particulate filter (FAP/DPF)	Electronic Power Control	Alarm coolant level	Air filter is plugged	Fuel filter is plugged	Water in fuel
399) FORD ECO SPORT (TREND)							+	+																												
400) FORD ECO SPORT (TITANIUM)							+	+																												
401) FORD EDGE	+	+	+	+			+	+	+	+		+	+	+	+	+			+	+	+	+				+										
402) FORD EDGE (Keyless)	+	+	+	+			+	+	+	+		+	+	+	+	+					+	+														
403) FORD EDGE							+	+																		+										
404) FORD ESCAPE (SE)	+	+	+	+			+	+	+	+	+	+	+	+	+				+	+	+	+				+										
405) FORD ESCAPE (SE)	+	+	+	+			+	+					+	+	+	+					+	+				+										
406) FORD ESCAPE (TITANIUM)	+	+	+	+			+	+					+	+	+	+					+	+				+										
407) FORD EXPLORER (U625)	+	+	+	+			+	+	+	+	+	+	+	+	+	+			+	+	+	+				+										
408) FORD EXPLORER (U502)	+	+		+			+	+					+	+	+	+			+	+	+	+				+										
409) FORD EXPLORER (U502)							+	+																		+										
410) FORD F150	+	+	+	+			+	+				+	+	+	+	+			+	+		+				+										
411) FORD F150	+	+	+	+			+	+				+	+	+	+	+			+	+	+	+				+										
412) FORD F250 SUPER DUTY																																				
413) FORD FIESTA	+	+	+	+			+	+	+	+	+	+	+	+	+	+			+	+	+	+				+				+						
414) FORD FIESTA (ST)	+	+	+	+			+	+	+	+	+	+	+	+	+	+			+	+	+	+				+				+						
415) FORD FIESTA (HF/HJ)	+	+	+	+			+	+	+	+	+	+	+	+	+	+			+	+	+	+				+				+						
416) FORD FIESTA (TITANIUM)	+	+	+	+			+	+	+	+	+	+	+	+	+	+			+	+	+	+				+				+						
417) FORD FIESTA (TREND)							+	+														+														
418) FORD FIESTA (TITANIUM)	+	+	+				+	+					+	+	+	+		+		+	+	+														
419) FORD FIESTA (JA8)							+	+														+														
420) FORD FIESTA (JD3/JH1)							+	+														+														
421) FORD FIGO	+	+	+	+			+						+	+	+	+				+		+				+										
422) FORD FOCUS (ST)	+	+	+	+			+	+	+	+	+	+	+	+	+	+			+	+	+	+				+										
423) FORD FOCUS (HM/HN/HP)	+	+	+	+			+	+	+	+	+	+	+	+	+	+			+	+	+	+				+				+						
424) FORD FOCUS (ACTIVE)	+	+	+	+			+	+	+	+	+	+	+	+	+	+			+	+	+	+				+										
425) FORD FOCUS (SYNC EDITION) (Keyless)	+	+	+	+			+	+					+	+	+	+					+	+														
426) FORD FOCUS (RS)	+	+	+	+			+	+	+	+	+	+	+	+	+	+					+	+				+										
427) FORD FOCUS (TITANIUM)	+	+	+	+			+	+					+	+	+	+					+	+						+								
428) FORD FOCUS (TREND SPORT)	+	+		+			+	+					+	+	+	+					+	+				+										
429) FORD FOCUS (TREND SPORT)	+	+	+	+			+	+					+	+	+	+					+	+						+								
430) FORD FOCUS (TITANIUM)	+	+	+	+			+	+					+	+	+	+					+	+						+								
431) FORD FOCUS (TREND)	+	+		+			+	+					+	+	+	+					+	+														
432) FORD FOCUS (GHIA)			+				+						+					+		+	+	+														
433) FORD FOCUS (DA3/DB3)			+				+						+					+		+	+	+														
434) FORD FOCUS (GHIA)			+				+						+					+		+	+	+														

Model	Washer fluid level indicator turned on	Total engine work time (dashboard)	Total engine work time - (counted)	Total mileage of the vehicle (dashboard)	Vehicle mileage - (counted)	Total fuel consumption	Total fuel consumption - (counted)	Fuel level (in percent)	Fuel level (in liters)	Engine speed (RPM)	Engine temperature	Vehicle speed	AdBlue level (in percent)	AdBlue level (in liters)	Acceleration pedal position	Engine torque	Retarder torque	Distance to service	Distance exceed service	Distance after service	Time to service	Time exceed service	Time after service	Service - distance to next oil service	Service - time to next oil service	HV battery temperature	HV battery level	Outside temperature	Battery voltage	Total CNG consumption - (counted)	CNG level (in percent)	Vehicle range	Gross comb. vehicle weight	Vehicle's range on CNG	Brake pedal position	Tacho Level 1
399) FORD ECO SPORT (TREND)			+	+	+		+	+		+	+	+			+																					
400) FORD ECO SPORT (TITANIUM)			+	+	+		+	+		+	+	+			+																					
401) FORD EDGE			+	+	+		+	+		+	+	+			+	+																				
402) FORD EDGE (Keyless)			+	+	+		+	+		+	+	+			+	+																				
403) FORD EDGE			+	+	+		+	+		+	+	+			+																					
404) FORD ESCAPE (SE)			+	+	+		+	+		+	+	+			+																					
405) FORD ESCAPE (SE)			+	+	+		+		+	+	+	+			+																					
406) FORD ESCAPE (TITANIUM)			+	+	+		+		+	+	+	+			+																					
407) FORD EXPLORER (U625)			+	+	+		+	+		+	+	+			+																					
408) FORD EXPLORER (U502)			+	+	+		+	+		+	+	+				+																				
409) FORD EXPLORER (U502)			+	+	+		+	+		+	+	+			+																					
410) FORD F150			+	+	+		+	+		+	+	+			+																					
411) FORD F150			+	+	+		+	+		+	+	+			+																					
412) FORD F250 SUPER DUTY			+							+					+																					
413) FORD FIESTA			+	+	+		+	+		+	+	+			+	+																				
414) FORD FIESTA (ST)			+	+	+		+	+		+	+	+			+	+																				
415) FORD FIESTA (HF/HJ)			+	+	+		+	+		+	+	+			+	+																				
416) FORD FIESTA (TITANIUM)			+	+	+		+	+		+	+	+			+	+																				
417) FORD FIESTA (TREND)			+	+	+		+	+		+	+	+			+																					
418) FORD FIESTA (TITANIUM)			+	+	+		+	+		+	+	+			+																					
419) FORD FIESTA (JA8)			+	+	+		+	+		+	+	+			+																					
420) FORD FIESTA (JD3/JH1)			+	+	+		+	+		+	+	+			+																					
421) FORD FIGO			+	+	+		+	+		+	+	+			+																					
422) FORD FOCUS (ST)			+	+	+		+	+		+	+	+			+	+																				
423) FORD FOCUS (HM/HN/HP)			+	+	+		+	+		+	+	+			+	+																				
424) FORD FOCUS (ACTIVE)			+	+	+		+	+		+	+	+			+	+																				
425) FORD FOCUS (SYNC EDITION) (Keyless)			+	+	+		+		+	+	+	+																								
426) FORD FOCUS (RS)			+	+	+		+		+	+	+	+			+																					
427) FORD FOCUS (TITANIUM)			+	+	+		+		+	+	+	+																								
428) FORD FOCUS (TREND SPORT)			+	+	+		+		+	+	+	+																								
429) FORD FOCUS (TREND SPORT)			+	+	+		+		+	+	+	+																								
430) FORD FOCUS (TITANIUM)			+	+	+		+		+	+	+	+																								
431) FORD FOCUS (TREND)			+	+	+		+		+	+	+	+																								
432) FORD FOCUS (GHIA)			+	+	+		+	+		+	+	+																								
433) FORD FOCUS (DA3/DB3)			+	+	+		+	+		+	+	+																								
434) FORD FOCUS (GHIA)			+	+	+		+	+		+	+	+																								

[en]=> P/N 24673Fxx (ALL-CAN300)

Cars

Columns: Ignition; Key inserted; Webasto; Engine working; Ready to drive (READY); Engine is working on CNG; Vehicle working mode; Handbrake; Footbrake; Clutch; Status of the hazard warning lights switch; Front left door; Front right door; Rear left door; Rear right door; Trunk cover; Engine cover (Hood); Electric engine working; Car locked with the factory remote; Central locking status; Factory alarm; Emulated alarm; Original remote - CLOSE; Original remote - OPEN; The original remote of the car - Rearming; The original remote of the car - Open trunk; UCMD_SLEEP; Original remote - 3x arm; Parking; Reverse; Neutral; Drive; Engine is working on LPG; Parking lights; Dipped headlights; Full beam headlights; Rear fog lights; Front fog lights; AC turned on; Cruise control; Automatic retarder; Manual retarder; Driver's seat belt; Passenger's seat belt; Left rear seat belt; Right rear seat belt; Middle rear seat belt; Passenger's presence; CHECK ENGINE (MIL); ABS; Electronics Stability Control (ESP); Electronic stability program off (ESP OFF); STOP; Oil pressure / level; Coolant temperature / level; Battery charging; Handbrake system; AIRBAG; Electronic Power Steering System (EPS); Warning; Lights failure; Low tire pressure; Wear of brake pads; Low fuel; Maintenance required; Glow plug indicator; Particulate filter (FAP/DPF); Electronic Power Control; Alarm coolant level; Air filter is plugged; Fuel filter is plugged; Water in fuel; Washer fluid level indicator turned on; Total engine work time (dashboard); Total engine work time - (counted); Total mileage of the vehicle (dashboard); Vehicle mileage - (counted); Total fuel consumption; Total fuel consumption - (counted); Fuel level (in percent); Fuel level (in liters); Engine speed (RPM); Engine temperature; Vehicle speed; AdBlue level (in percent); AdBlue level (in liters); Acceleration pedal position; Engine torque; Retarder torque; Distance to service; Distance exceed service; Distance after service; Time to service; Time exceed service; Time after service; Service - distance to next oil service; Service - time to next oil service; HV battery temperature; HV battery level; Outside temperature; Battery voltage; Total CNG consumption - (counted); CNG level (in percent); Vehicle range; Gross comb. vehicle weight; Vehicle's range on CNG; Brake pedal position; Tacho Level 1

Model	Year	Program	From
435) FORD FOCUS (DA3/DB3)	year: 2005=>	program № 11121	from 2017-09-01
436) FORD FUSION (S) (USA Market)	year: 2013=>	program № 12588	from 2021-12-30
437) FORD FUSION (TITANIUM) (USA Market)	year: 2013=>	program № 12589	from 2021-12-30
438) FORD FUSION	year: 2006=>	program № 12895	from 2019-11-27
439) FORD GALAXY (CK)	year: 2020=>	program № 13325	from 2021-12-30
440) FORD GALAXY (CK)	year: 2015=>	program № 12139	from 2021-12-30
441) FORD GALAXY (WA6)	year: 2010=>	program № 11133	from 2021-09-15
442) FORD GALAXY (WA6)	year: 2006=>	program № 11133	from 2021-09-15
443) FORD GRAND C-MAX (TITANIUM)	year: 2015=>	program № 11276	from 2021-09-15
444) FORD GRAND-C-MAX (DXA)	year: 2010=>	program № 11276	from 2021-09-15
445) FORD Ka (RU8)	year: 2009=>	program № 11194	from 2017-09-01
446) FORD Ka + (UK)	year: 2017=>	program № 12258	from 2021-12-30
447) FORD Ka+ ACTIVE (UK)	year: 2018=>	program № 12824	from 2021-12-30
448) FORD KUGA (MF)	year: 2020=>	program № 13281	from 2021-12-30
449) FORD KUGA (MA)	year: 2018=>	program № 12797	from 2021-12-30
450) FORD KUGA (MA)	year: 2017=>	program № 11869	from 2021-12-30
451) FORD KUGA (MA)	year: 2013=>	program № 11276	from 2021-09-15
452) FORD KUGA (DM2)	year: 2008=>	program № 11121	from 2017-09-01
453) FORD MONDEO (MK V) (Hybrid)	year: 2020=>	program № 13282	from 2021-12-30
454) FORD MONDEO (MK V)	year: 2019=>	program № 12798	from 2021-12-30
455) FORD MONDEO (MK V)	year: 2015=>	program № 11624	from 2021-12-30
456) FORD MONDEO (MK V)	year: 2015=>	program № 11711	from 2021-12-30
457) FORD MONDEO (BD/BE/BG)	year: 2011=>	program № 11133	from 2021-09-15
458) FORD MONDEO (BD/BE/BG)	year: 2007=>	program № 11133	from 2021-09-15
459) FORD MONDEO VIGNALE	year: 2015=>	program № 11624	from 2021-12-30
460) FORD MUSTANG	year: 2019=>	program № 13195	from 2021-12-30
461) FORD MUSTANG	year: 2015=>	program № 11867	from 2021-08-10
462) FORD MUSTANG SHELBY GT500	year: 2013=>	program № 11459	from 2017-09-01
463) FORD MUSTANG	year: 2010=>	program № 11281	from 2017-09-01
464) FORD MUSTANG (GT)	year: 2007=>	program № 11396	from 2017-09-01
465) FORD PUMA (K2)	year: 2020=>	program № 13322	from 2021-12-30
466) FORD RANGER (T6)	year: 2019=>	program № 12785	from 2022-05-16
467) FORD RANGER (T6)	year: 2015=>	program № 11866	from 2021-12-30
468) FORD RANGER (T6)	year: 2012=>	program № 11462	from 2021-12-08
469) FORD S-MAX (CJ)	year: 2020=>	program № 13323	from 2021-12-30
470) FORD S-MAX (CJ)	year: 2015=>	program № 11711	from 2021-12-30
471) FORD S-MAX (WS)	year: 2010=>	program № 11133	from 2021-09-15

[en]=> P/N 24673Fxx (ALL-CAN300)

Cars

Columns: Ignition, Key inserted, Webasto, Engine working, Ready to drive (READY), Engine is working on CNG, Vehicle working mode, Handbrake, Footbrake, Clutch, Status of the hazard warning lights switch, Front left door, Front right door, Rear left door, Rear right door, Trunk cover, Engine cover (Hood), Electric engine working, Car locked with the factory remote, Central locking status, Factory alarm, Emulated alarm, Original remote - CLOSE, Original remote - OPEN, The original remote of the car - Rearming, The original remote of the car - Open trunk, UCMD_SLEEP, Original remote - 3x arm, Parking, Reverse, Neutral, Drive, Engine is working on LPG, Parking lights, Dipped headlights, Full beam headlights, Rear fog lights, Front fog lights, AC turned on, Cruise control, Automatic retarder, Manual retarder, Driver's seat belt, Passenger's seat belt, Left rear seat belt, Right rear seat belt, Middle rear seat belt, Passenger's presence, CHECK ENGINE (MIL), ABS, Electronics Stability Control (ESP), Electronic stability program off (ESP OFF), STOP, Oil pressure / level, Coolant temperature / level, Battery charging, Handbrake system, AIRBAG, Electronic Power Steering System (EPS), Warning, Lights failure, Low tire pressure, Wear of brake pads, Low fuel, Maintenance required, Glow plug indicator, Particulate filter (FAP/DPF), Electronic Power Control, Alarm coolant level, Air filter is plugged, Fuel filter is plugged, Water in fuel, Washer fluid level indicator turned on, Total engine work time (dashboard), Total engine work time - (counted), Total mileage of the vehicle (dashboard), Vehicle mileage - (counted), Total fuel consumption, Total fuel consumption - (counted), Fuel level (in percent), Fuel level (in liters), Engine speed (RPM), Engine temperature, Vehicle speed, AdBlue level (in percent), AdBlue level (in liters), Acceleration pedal position, Engine torque, Retarder torque, Distance to service, Distance exceed service, Distance after service, Time to service, Time exceed service, Time after service, Service - distance to next oil service, Service - time to next oil service, HV battery temperature, HV battery level, Outside temperature, Battery voltage, Total CNG consumption - (counted), CNG level (in percent), Vehicle range, Gross comb. vehicle weight, Vehicle's range on CNG, Brake pedal position, Tacho Level 1

Model	Year	Program	From
472) FORD S-MAX (WS)	year: 2007=>	program № 11133	from 2021-09-15
473) FORD TOURNEO	year: 2007=>	program № 11247	from 2017-09-01
474) FORD TOURNEO CONNECT	year: 2019=>	program № 13435	from 2021-12-30
475) FORD TOURNEO CONNECT	year: 2013=>	program № 11454	from 2021-09-15
476) FORD TOURNEO CONNECT	year: 2010=>	program № 11172	from 2017-09-01
477) FORD TOURNEO COURIER	year: 2018=>	program № 13275	from 2020-08-11
478) FORD TOURNEO COURIER	year: 2014=>	program № 11175	from 2017-09-01
479) FORD TOURNEO CUSTOM	year: 2018=>	program № 12787	from 2021-12-30
480) FORD TOURNEO CUSTOM	year: 2016=>	program № 11782	from 2021-12-30
481) FORD TOURNEO CUSTOM	year: 2012=>	program № 11422	from 2021-09-03
482) FORD TOURNEO CUSTOM (Double Lock)	year: 2012=>	program № 11422	from 2021-09-03
483) FORD TRANSIT	year: 2020=>	program № 12847	from 2021-12-30
484) FORD TRANSIT	year: 2016=>	program № 11868	from 2021-12-30
485) FORD TRANSIT	year: 2014=>	program № 13979	from 2022-01-28
486) FORD TRANSIT	year: 2006=>	program № 11247	from 2017-09-01
487) FORD TRANSIT CONNECT	year: 2019=>	program № 12796	from 2021-12-30
488) FORD TRANSIT CONNECT	year: 2010=>	program № 11172	from 2017-09-01
489) FORD TRANSIT CONNECT (RussianMarket)	year: 2008=>	program № 13117	from 2020-03-20
490) FORD TRANSIT CONNECT	year: 2006=>	program № 11172	from 2017-09-01
491) FORD TRANSIT COURIER	year: 2018=>	program № 12786	from 2019-09-03
492) FORD TRANSIT CUSTOM	year: 2018=>	program № 12647	from 2021-12-30
493) FORD TRANSIT CUSTOM	year: 2012=>	program № 13424	from 2021-09-03
494) FORD TRANSIT CUSTOM (Double Lock)	year: 2012=>	program № 11422	from 2021-09-03
495) GAC GS3	year: 2017=>	program № 13619	from 2021-05-11
496) GAZ SOBOL (Engine Cummins)	year: 2010=>	program № 13333	from 2020-09-29
497) GAZel 33106 (Valday)	year: 2012=>	program № 11383	from 2017-09-01
498) GAZel NEXT	year: 2018=>	program № 12342	from 2018-06-07
499) GAZel NEXT	year: 2015=>	program № 11383	from 2017-09-01
500) GAZel NEXT (UMZ)	year: 2014=>	program № 12644	from 2019-04-18
501) GAZon NEXT	year: 2019=>	program № 13297	from 2020-09-09
502) GAZon NEXT	year: 2015=>	program № 13342	from 2020-09-09
503) GEELY ATLAS NL3	year: 2016=>	program № 12821	from 2020-06-19
504) GEELY EMGRAND EC7	year: 2013=>	program № 11544	from 2017-09-01
505) GEELY EMGRAND X7	year: 2017=>	program № 12253	from 2018-03-08
506) GEELY EMGRAND X7	year: 2012=>	program № 11542	from 2017-09-01
507) GEELY GC6	year: 2014=>	program № 11589	from 2017-09-01

[en]=> P/N 24673Fxx (ALL-CAN300)

Cars

Columns: Ignition; Key inserted; Webasto; Engine working; Ready to drive (READY); Engine is working on CNG; Vehicle working mode; Handbrake; Footbrake; Clutch; Status of the hazard warning lights switch; Front left door; Front right door; Rear left door; Rear right door; Trunk cover; Engine cover (Hood); Electric engine working; Car locked with the factory remote; Central locking status; Factory alarm; Emulated alarm; Original remote - CLOSE; Original remote - OPEN; The original remote of the car - Rearming; The original remote of the car - Open trunk; UCMD_SLEEP; Original remote - 3x arm; Parking; Reverse; Neutral; Drive; Engine is working on LPG; Parking lights; Dipped headlights; Full beam headlights; Rear fog lights; Front fog lights; AC turned on; Cruise control; Automatic retarder; Manual retarder; Driver's seat belt; Passenger's seat belt; Left rear seat belt; Right rear seat belt; Middle rear seat belt; Passenger's presence; CHECK ENGINE (MIL); ABS; Electronics Stability Control (ESP); Electronic stability program off (ESP OFF); STOP; Oil pressure / level; Coolant temperature / level; Battery charging; Handbrake system; AIRBAG; Electronic Power Steering System (EPS); Warning; Lights failure; Low tire pressure; Wear of brake pads; Low fuel; Maintenance required; Glow plug indicator; Particulate filter (FAP/DPF); Electronic Power Control; Alarm coolant level; Air filter is plugged; Fuel filter is plugged; Water in fuel; Washer fluid level indicator turned on; Total engine work time (dashboard); Total engine work time - (counted); Total mileage of the vehicle (dashboard); Vehicle mileage - (counted); Total fuel consumption; Total fuel consumption - (counted); Fuel level (in percent); Fuel level (in liters); Engine speed (RPM); Engine temperature; Vehicle speed; AdBlue level (in percent); AdBlue level (in liters); Acceleration pedal position; Engine torque; Retarder torque; Distance to service; Distance exceed service; Distance after service; Time to service; Time exceed service; Time after service; Service - distance to next oil service; Service - time to next oil service; HV battery temperature; HV battery level; Outside temperature; Battery voltage; Total CNG consumption - (counted); CNG level (in percent); Vehicle range; Gross comb. vehicle weight; Vehicle's range on CNG; Brake pedal position; Tacho Level 1

Model	Year	Program	From
508) GENESIS G70 (Keyless)	year: 2018=>	program № 12426	from 2019-09-04
509) GENESIS G80 (Keyless)	year: 2020=>	program № 13337	from 2020-10-29
510) GENESIS G80 (Keyless)	year: 2017=>	program № 13233	from 2020-06-18
511) GENESIS G90 (Keyless)	year: 2021=>	program № 13552	from 2021-03-01
512) GENESIS GV80 (Keyless)	year: 2021=>	program № 13338	from 2020-12-18
513) GMC CANYON (USA Market)	year: 2014=>	program № 12369	from 2020-07-03
514) GREAT WALL H3	year: 2015=>	program № 11588	from 2017-09-01
515) GREAT WALL HOVER H6	year: 2011=>	program № 11516	from 2017-09-01
516) GREAT WALL WINGLE 7	year: 2020=>	program № 14141	from 2022-02-10
517) HAIMA 7	year: 2012=>	program № 11545	from 2019-02-06
518) HAVAL H6 (Coupe)	year: 2017=>	program № 12192	from 2018-01-30
519) HAVAL H8 (Keyless)	year: 2015=>	program № 11858	from 2020-06-19
520) HAVAL H9	year: 2018=>	program № 13841	from 2022-02-15
521) HAVAL H9	year: 2015=>	program № 12189	from 2020-06-19
522) HAVAL JOLION	year: 2021=>	program № 14145	from 2022-02-15
523) HONDA ACCORD	year: 2018=>	program № 13224	from 2020-06-01
524) HONDA ACCORD (RHD) (Keyless)	year: 2016=>	program № 12524	from 2020-06-15
525) HONDA ACCORD	year: 2013=>	program № 11169	from 2020-06-15
526) HONDA ACCORD (Keyless)	year: 2013=>	program № 11169	from 2020-06-15
527) HONDA ACCORD (Coupe)	year: 2008=>	program № 11169	from 2017-09-01
528) HONDA ACCORD	year: 2008=>	program № 14137	from 2022-02-23
529) HONDA ACCORD	year: 2006=>	program № 12176	from 2017-12-29
530) HONDA BR-V (RHD)	year: 2015=>	program № 12531	from 2020-06-15
531) HONDA BRIO SATYA (RHD)	year: 2013=>	program № 12528	from 2020-06-15
532) HONDA CITY	year: 2009=>	program № 11113	from 2017-09-01
533) HONDA CIVIC (X)	year: 2020=>	program № 13266	from 2020-07-14
534) HONDA CIVIC (X)	year: 2016=>	program № 13386	from 2020-10-15
535) HONDA CIVIC (IX)	year: 2014=>	program № 11732	from 2020-06-15
536) HONDA CIVIC (IX) (Keyless)	year: 2014=>	program № 11732	from 2020-06-15
537) HONDA CIVIC (IX) (Keyless)	year: 2012=>	program № 11345	from 2020-06-15
538) HONDA CIVIC (IX)	year: 2012=>	program № 11972	from 2020-06-09
539) HONDA CIVIC (VIII)	year: 2009=>	program № 13329	from 2020-09-28
540) HONDA CIVIC (VIII)	year: 2006=>	program № 11113	from 2017-09-01
541) HONDA CR-V (V)	year: 2020=>	program № 13969	from 2021-12-23
542) HONDA CR-V (V) (USA Market)	year: 2017=>	program № 11971	from 2020-06-15
543) HONDA CR-V (V) (Keyless)	year: 2017=>	program № 11971	from 2020-06-15

[en]=> P/N 24673Fxx (ALL-CAN300)

Cars

Columns: Ignition | Key inserted | Webasto | Engine working | Ready to drive (READY) | Engine is working on CNG | Vehicle working mode | Handbrake | Footbrake | Clutch | Status of the hazard warning lights switch | Front left door | Front right door | Rear left door | Rear right door | Trunk cover | Engine cover (Hood) | Electric engine working | Car locked with the factory remote | Central locking status | Factory alarm | Emulated alarm | Original remote - CLOSE | Original remote - OPEN | The original remote of the car - Rearming | The original remote of the car - Open trunk | UCMD_SLEEP | Original remote - 3x arm | Parking | Reverse | Neutral | Drive | Engine is working on LPG | Parking lights | Dipped headlights | Full beam headlights | Rear fog lights | Front fog lights | AC turned on | Cruise control | Automatic retarder | Manual retarder | Driver's seat belt | Passenger's seat belt | Left rear seat belt | Right rear seat belt | Middle rear seat belt | Passenger's presence | CHECK ENGINE (MIL) | ABS | Electronics Stability Control (ESP) | Electronic stability program off (ESP OFF) | STOP | Oil pressure / level | Coolant temperature / level | Battery charging | Handbrake system | AIRBAG | Electronic Power Steering System (EPS) | Warning | Lights failure | Low tire pressure | Wear of brake pads | Low fuel | Maintenance required | Glow plug indicator | Particulate filter (FAP/DPF) | Electronic Power Control | Alarm coolant level | Air filter is plugged | Fuel filter is plugged | Water in fuel | Washer fluid level indicator turned on | Total engine work time (dashboard) | Total engine work time - (counted) | Total mileage of the vehicle (dashboard) | Vehicle mileage - (counted) | Total fuel consumption | Total fuel consumption - (counted) | Fuel level (in percent) | Fuel level (in liters) | Engine speed (RPM) | Engine temperature | Vehicle speed | AdBlue level (in percent) | AdBlue level (in liters) | Acceleration pedal position | Engine torque | Retarder torque | Distance to service | Distance exceed service | Distance after service | Time to service | Time exceed service | Time after service | Service - distance to next oil service | Service - time to next oil service | HV battery temperature | HV battery level | Outside temperature | Battery voltage | Total CNG consumption - (counted) | CNG level (in percent) | Vehicle range | Gross comb. vehicle weight | Vehicle's range on CNG | Brake pedal position | Tacho Level 1

Model	Year	Program	From
544) HONDA CR-V (V)	year: 2017=>	program № 11971	from 2020-06-15
545) HONDA CR-V (V) (Hybrid) (Keyless)	year: 2017=>	program № 13535	from 2021-02-12
546) HONDA CR-V (IV) (Keyless)	year: 2015=>	program № 11732	from 2020-06-15
547) HONDA CR-V (IV) (RHD)	year: 2015=>	program № 12538	from 2020-06-15
548) HONDA CR-V (IV)	year: 2015=>	program № 13381	from 2020-10-07
549) HONDA CR-V (IV)	year: 2012=>	program № 11345	from 2020-06-15
550) HONDA CR-V (III)	year: 2010=>	program № 13365	from 2020-09-28
551) HONDA CR-V (III)	year: 2007=>	program № 11113	from 2017-09-01
552) HONDA CROSSTOUR (TF1)	year: 2011=>	program № 11169	from 2017-09-01
553) HONDA FIT (III)	year: 2018=>	program № 13823	from 2021-09-10
554) HONDA FIT	year: 2008=>	program № 11113	from 2017-09-01
555) HONDA FR-V	year: 2007=>	program № 13361	from 2020-09-10
556) HONDA HR-V (Keyless) (USA Market)	year: 2019=>	program № 13265	from 2020-07-13
557) HONDA HR-V	year: 2015=>	program № 11732	from 2020-06-15
558) HONDA HR-V (RHD)	year: 2015=>	program № 12535	from 2020-06-15
559) HONDA HR-V (Keyless)	year: 2015=>	program № 11732	from 2020-06-15
560) HONDA HR-V (RHD) (Keyless)	year: 2015=>	program № 12535	from 2020-06-15
561) HONDA INSIGHT (ZE2)	year: 2009=>	program № 11113	from 2017-09-01
562) HONDA JAZZ (GK)	year: 2015=>	program № 11732	from 2020-06-15
563) HONDA JAZZ (GK) (Keyless)	year: 2015=>	program № 11732	from 2020-06-15
564) HONDA JAZZ (GE)	year: 2012=>	program № 13267	from 2020-07-14
565) HONDA JAZZ (GE)	year: 2009=>	program № 11113	from 2017-09-01
566) HONDA LEGEND (KB1)	year: 2005=>	program № 11212	from 2017-09-01
567) HONDA MOBILIO (E) (RHD)	year: 2014=>	program № 12532	from 2020-06-15
568) HONDA ODYSSEY (RL6)	year: 2018=>	program № 14118	from 2022-02-23
569) HONDA ODYSSEY (RL5)	year: 2011=>	program № 12662	from 2020-06-15
570) HONDA ODYSSEY (RL3-4)	year: 2006=>	program № 12579	from 2019-01-17
571) HONDA PILOT (Keyless)	year: 2019=>	program № 13999	from 2022-01-18
572) HONDA PILOT (Keyless)	year: 2016=>	program № 11962	from 2020-06-15
573) HONDA PILOT	year: 2012=>	program № 11189	from 2017-09-01
574) HONDA PILOT	year: 2009=>	program № 11189	from 2017-09-01
575) HONDA RIDGELINE (Keyless)	year: 2021=>	program № 13998	from 2021-01-18
576) HONDA RIDGELINE (Keyless)	year: 2017=>	program № 13225	from 2020-06-02
577) HUMMER H2	year: 2008=>	program № 11198	from 2017-09-01
578) HYUNDAI ACCENT	year: 2021=>	program № 13982	from 2022-01-11
579) HYUNDAI ACCENT (RB)	year: 2011=>	program № 13677	from 2021-06-07
580) HYUNDAI ATOS	year: 2019=>	program № 13916	from 2021-11-24

[en]=> P/N 24673Fxx (ALL-CAN300)

Cars

Model	Year	Program	From	Ignition	Key inserted	Webasto	Engine working	Ready to drive (READY)	Engine is working on CNG	Vehicle working mode	Handbrake	Footbrake	Clutch	Status of the hazard warning lights switch	Front left door	Front right door	Rear left door	Rear right door	Trunk cover	Engine cover (Hood)	Electric engine working	Car locked with the factory remote	Central locking status	Factory alarm	Emulated alarm	Original remote - CLOSE	Original remote - OPEN	The original remote of the car - Rearming	The original remote of the car - Open trunk	UCMD_SLEEP	Original remote - 3x arm	Parking	Reverse	Neutral	Drive	Engine is working on LPG	Parking lights	Dipped headlights	Full beam headlights	Rear fog lights	Front fog lights	AC turned on
581) HYUNDAI BAYON	year: 2022=>	program № 13734	from 2021-06-15	+	+		+			+	+	+	+	+	+	+	+	+	+	+		+	+	+	+	+	+	+	+		+	+	+	+	+		+	+	+	+	+	+
582) HYUNDAI CASPER (AX1) (BETA)	year: 2022=>	program № 13925	from 2021-11-26	+	+		+			+	+	+	+	+	+	+	+	+	+	+		+	+	+	+	+	+			+	+	+	+	+	+		+	+	+	+	+	
583) HYUNDAI CRETA (SU2i) (LatAmMarket)	year: 2022=>	program № 13918	from 2021-11-26	+	+		+			+	+	+	+	+	+	+	+	+	+	+		+	+	+	+	+	+	+			+	+	+	+	+		+	+	+	+	+	
584) HYUNDAI CRETA (SU2) (RussianMarket)	year: 2020=>	program № 12485	from 2022-07-04	+	+		+			+	+	+	+		+	+	+	+	+			+	+	+	+	+	+	+	+		+	+	+	+	+		+	+	+	+	+	
585) HYUNDAI CRETA (GC / GS) (Keyless)	year: 2015=>	program № 12293	from 2022-07-04	+	+		+			+	+	+	+		+	+	+	+	+			+	+	+	+	+	+				+	+	+	+	+		+	+	+	+	+	
586) HYUNDAI CRETA (GC / GS)	year: 2015=>	program № 11795	from 2022-07-04	+	+		+			+	+	+	+	+	+	+	+	+	+	+		+	+	+	+	+	+	+	+		+	+	+	+	+		+	+	+	+	+	
587) HYUNDAI ELANTRA (CN7)	year: 2021=>	program № 13292	from 2022-04-29	+	+		+			+	+	+	+	+	+	+	+	+	+	+		+	+	+	+	+	+		+	+	+	+	+	+	+		+	+	+	+	+	
588) HYUNDAI ELANTRA (AD)	year: 2017=>	program № 11812	from 2020-12-16	+	+		+			+	+	+	+	+	+	+	+	+	+	+		+	+	+	+	+	+		+		+	+	+	+	+		+	+	+		+	
589) HYUNDAI ELANTRA (AD)	year: 2015=>	program № 11419	from 2017-09-01	+	+		+				+	+			+	+	+	+	+	+		+		+	+	+						+	+	+			+	+	+			
590) HYUNDAI ELANTRA (MD/UD) (Keyless)	year: 2013=>	program № 11419	from 2017-09-01	+	+		+				+	+			+	+	+	+	+	+		+			+	+						+	+	+			+	+	+			
591) HYUNDAI ELANTRA (MD/UD)	year: 2013=>	program № 11419	from 2017-09-01	+	+		+				+	+			+	+	+	+	+	+		+		+	+	+								+			+	+	+			
592) HYUNDAI ELANTRA (MD/UD)	year: 2011=>	program № 11244	from 2017-09-01	+	+		+			+	+	+	+		+	+	+	+	+	+		+		+	+	+	+					+	+	+	+		+	+	+			
593) HYUNDAI EON	year: 2012=>	program № 13985	from 2022-01-13	+	+		+			+																						+									
594) HYUNDAI EQUUS (Keyless)	year: 2014=>	program № 11569	from 2017-09-01	+	+		+				+	+			+	+	+	+	+	+		+		+	+	+					+	+	+	+			+	+	+			
595) HYUNDAI EQUUS	year: 2010=>	program № 11235	from 2017-09-01	+	+		+			+	+	+			+	+	+	+	+	+		+		+	+	+	+				+											
596) HYUNDAI GENESIS (DH) (Keyless)	year: 2015=>	program № 11571	from 2017-09-01	+	+		+				+	+			+	+	+	+	+	+		+			+	+	+				+	+	+	+			+	+	+		+	
597) HYUNDAI GENESIS (DH) (Keyless)	year: 2014=>	program № 11571	from 2017-09-01	+	+		+				+	+			+	+	+	+	+	+		+			+	+	+				+	+	+	+			+	+	+		+	
598) HYUNDAI GENESIS (BH)	year: 2009=>	program № 11235	from 2017-09-01	+	+		+			+	+	+			+	+	+	+	+	+		+		+	+	+	+				+											
599) HYUNDAI GRAND i10	year: 2020=>	program № 13984	from 2022-01-13	+	+		+			+	+		+	+	+	+	+	+	+	+		+	+	+	+	+	+	+			+		+				+	+	+	+	+	
600) HYUNDAI GRAND STAREX	year: 2012=>	program № 11236	from 2017-09-01	+	+		+					+	+																		+	+	+								
601) HYUNDAI GRAND STAREX (HVX)	year: 2011=>	program № 11236	from 2017-09-01	+	+		+					+	+																		+	+	+								
602) HYUNDAI GRAND STAREX	year: 2007=>	program № 11236	from 2017-09-01	+	+		+					+	+																			+	+								
603) HYUNDAI GRANDEUR (IG)	year: 2017=>	program № 13227	from 2022-03-23	+	+		+			+	+	+		+	+	+	+	+	+	+		+	+	+	+	+	+	+		+	+	+	+	+	+		+	+	+			
604) HYUNDAI GRANDEUR (HG) (Keyless)	year: 2014=>	program № 11427	from 2017-09-01	+	+		+				+	+			+	+	+	+	+			+		+	+	+					+	+	+	+			+	+	+			
605) HYUNDAI GRANDEUR (HG) (Keyless)	year: 2012=>	program № 11427	from 2017-09-01	+	+		+				+	+			+	+	+	+	+			+		+	+	+					+	+	+	+			+	+	+			
606) HYUNDAI GRANDEUR (TG)	year: 2007=>	program № 11152	from 2017-09-01	+	+		+				+	+			+	+	+	+	+			+			+	+					+											
607) HYUNDAI H1	year: 2018=>	program № 12759	from 2019-06-12	+	+		+			+	+	+																			+	+	+	+							
608) HYUNDAI H1 (UAE Market)	year: 2012=>	program № 13339	from 2020-10-29	+			+			+																															
609) HYUNDAI H300	year: 2018=>	program № 13981	from 2021-12-31	+	+		+			+		+	+																												
610) HYUNDAI H350	year: 2015=>	program № 11671	from 2020-06-19	+	+		+				+	+	+		+	+		+	+	+		+	+	+	+	+	+						+	+			+	+	+			
611) HYUNDAI i10 (LA)	year: 2020=>	program № 13176	from 2020-05-12	+	+		+			+	+	+	+	+	+	+	+	+	+	+		+	+	+	+	+	+				+		+				+	+	+	+	+	+
612) HYUNDAI i10 (BA)	year: 2015=>	program № 11674	from 2017-09-01	+	+		+			+	+	+	+		+	+	+	+	+	+		+		+	+	+	+	+		+	+		+				+	+	+	+	+	
613) HYUNDAI i20 (BC3)	year: 2021=>	program № 13534	from 2021-02-11	+	+		+			+	+	+	+	+	+	+	+	+	+	+		+	+	+	+	+	+	+	+		+	+	+	+	+		+	+	+	+	+	+
614) HYUNDAI i20 (BI3)	year: 2021=>	program № 13986	from 2022-01-17	+	+		+			+	+	+	+	+	+	+	+	+	+			+	+	+	+	+	+	+	+		+	+	+	+	+		+	+	+	+	+	
615) HYUNDAI i20 (GB)	year: 2018=>	program № 13179	from 2020-05-26	+	+		+			+	+	+	+	+	+	+	+	+	+	+		+	+	+	+	+	+	+		+	+		+				+	+	+	+	+	+

Model	Cruise control	Automatic retarder	Manual retarder	Driver's seat belt	Passenger's seat belt	Left rear seat belt	Right rear seat belt	Middle rear seat belt	Passenger's presence	CHECK ENGINE (MIL)	ABS	Electronics Stability Control (ESP)	Electronic stability program off (ESP OFF)	STOP	Oil pressure / level	Coolant temperature / level	Battery charging	Handbrake system	AIRBAG	Electronic Power Steering System (EPS)	Warning	Lights failure	Low tire pressure	Wear of brake pads	Low fuel	Maintenance required	Glow plug indicator	Particulate filter (FAP/DPF)	Electronic Power Control	Alarm coolant level	Air filter is plugged	Fuel filter is plugged	Water in fuel	Washer fluid level indicator turned on	Total engine work time (dashboard)	Total engine work time - (counted)	Total mileage of the vehicle (dashboard)	Vehicle mileage - (counted)
581) HYUNDAI BAYON				+	+	+	+	+	+		+	+	+					+	+																	+	+	+
582) HYUNDAI CASPER (AX1) (BETA)				+	+	+	+	+		+	+	+	+					+	+																	+	+	+
583) HYUNDAI CRETA (SU2i) (LatAmMarket)				+	+				+	+	+							+	+																	+	+	+
584) HYUNDAI CRETA (SU2) (RussianMarket)				+						+	+	+	+					+	+																	+	+	+
585) HYUNDAI CRETA (GC / GS) (Keyless)				+	+	+	+	+	+	+	+	+	+					+	+																	+	+	+
586) HYUNDAI CRETA (GC / GS)				+	+	+	+	+	+	+	+	+	+					+	+									+								+	+	+	+
587) HYUNDAI ELANTRA (CN7)				+	+	+	+	+	+	+	+	+	+					+	+																	+	+	+
588) HYUNDAI ELANTRA (AD)				+	+					+	+	+	+					+	+																	+	+	+
589) HYUNDAI ELANTRA (AD)				+						+																										+	+	+
590) HYUNDAI ELANTRA (MD/UD) (Keyless)				+	+					+																										+		+
591) HYUNDAI ELANTRA (MD/UD)				+	+					+																										+	+	+
592) HYUNDAI ELANTRA (MD/UD)	+			+	+					+	+	+	+					+																		+	+	+
593) HYUNDAI EON										+																										+		+
594) HYUNDAI EQUUS (Keyless)				+	+					+																										+	+	+
595) HYUNDAI EQUUS																																				+		
596) HYUNDAI GENESIS (DH) (Keyless)				+	+					+																										+		+
597) HYUNDAI GENESIS (DH) (Keyless)				+	+																														+	+		+
598) HYUNDAI GENESIS (BH)																																				+		
599) HYUNDAI GRAND i10	+			+						+	+							+	+																	+	+	+
600) HYUNDAI GRAND STAREX										+																										+		+
601) HYUNDAI GRAND STAREX (HVX)										+																										+		+
602) HYUNDAI GRAND STAREX										+																										+		+
603) HYUNDAI GRANDEUR (IG)	+			+	+						+	+	+					+	+																	+	+	+
604) HYUNDAI GRANDEUR (HG) (Keyless)				+						+																										+	+	+
605) HYUNDAI GRANDEUR (HG) (Keyless)				+						+																										+	+	+
606) HYUNDAI GRANDEUR (TG)																																				+		
607) HYUNDAI H1	+									+	+	+	+					+																		+	+	+
608) HYUNDAI H1 (UAE Market)																																				+		+
609) HYUNDAI H300	+									+																	+									+		+
610) HYUNDAI H350	+			+						+	+	+						+	+	+									+									+		+
611) HYUNDAI i10 (LA)	+			+	+	+	+	+		+	+	+	+					+																		+	+	+
612) HYUNDAI i10 (BA)	+			+	+					+	+	+	+					+		+			+													+	+	+
613) HYUNDAI i20 (BC3)				+	+	+	+	+	+		+	+	+					+	+																	+	+	+
614) HYUNDAI i20 (BI3)	+			+	+				+	+	+							+	+																	+	+	+
615) HYUNDAI i20 (GB)				+	+	+	+	+	+	+	+	+	+					+	+																	+	+	+

Model	Total fuel consumption	Total fuel consumption - (counted)	Fuel level (in percent)	Fuel level (in liters)	Engine speed (RPM)	Engine temperature	Vehicle speed	AdBlue level (in percent)	AdBlue level (in liters)	Acceleration pedal position	Engine torque	Retarder torque	Distance to service	Distance exceed service	Distance after service	Time to service	Time exceed service	Time after service	Service - distance to next oil service	Service - time to next oil service	HV battery temperature	HV battery level	Outside temperature	Battery voltage	Total CNG consumption - (counted)	CNG level (in percent)	Vehicle range	Gross comb. vehicle weight	Vehicle's range on CNG	Brake pedal position	Tacho Level 1
581) HYUNDAI BAYON		+		+	+	+	+			+																	+				
582) HYUNDAI CASPER (AX1) (BETA)		+		+	+	+	+			+																	+				
583) HYUNDAI CRETA (SU2i) (LatAmMarket)		+		+	+	+	+			+																	+				
584) HYUNDAI CRETA (SU2) (RussianMarket)		+		+	+	+	+			+																	+				
585) HYUNDAI CRETA (GC / GS) (Keyless)		+		+	+	+	+			+																					
586) HYUNDAI CRETA (GC / GS)		+		+	+	+	+			+																	+				
587) HYUNDAI ELANTRA (CN7)		+	+		+	+	+			+																	+				
588) HYUNDAI ELANTRA (AD)		+		+	+	+	+			+																					
589) HYUNDAI ELANTRA (AD)		+			+	+	+			+																					
590) HYUNDAI ELANTRA (MD/UD) (Keyless)		+			+	+	+			+																					
591) HYUNDAI ELANTRA (MD/UD)		+			+	+	+			+																					
592) HYUNDAI ELANTRA (MD/UD)		+		+	+	+	+			+																					
593) HYUNDAI EON		+			+		+			+																					
594) HYUNDAI EQUUS (Keyless)		+		+	+	+	+			+																					
595) HYUNDAI EQUUS					+																										
596) HYUNDAI GENESIS (DH) (Keyless)		+			+		+			+																					
597) HYUNDAI GENESIS (DH) (Keyless)				+	+		+			+																					
598) HYUNDAI GENESIS (BH)					+																										
599) HYUNDAI GRAND i10		+	+		+	+	+			+																	+				
600) HYUNDAI GRAND STAREX		+			+	+	+			+																					
601) HYUNDAI GRAND STAREX (HVX)		+			+	+	+			+																					
602) HYUNDAI GRAND STAREX		+			+	+	+			+																					
603) HYUNDAI GRANDEUR (IG)				+	+	+	+			+																	+				
604) HYUNDAI GRANDEUR (HG) (Keyless)		+			+	+	+			+																					
605) HYUNDAI GRANDEUR (HG) (Keyless)		+			+	+	+			+																					
606) HYUNDAI GRANDEUR (TG)		+			+					+																					
607) HYUNDAI H1		+			+	+	+			+																					
608) HYUNDAI H1 (UAE Market)		+			+		+																								
609) HYUNDAI H300		+			+	+	+			+																					
610) HYUNDAI H350		+		+	+	+	+				+													+								+
611) HYUNDAI i10 (LA)		+	+		+	+	+			+																	+				
612) HYUNDAI i10 (BA)		+		+	+	+	+			+																					
613) HYUNDAI i20 (BC3)		+		+	+	+	+			+																	+				
614) HYUNDAI i20 (BI3)		+	+		+	+	+			+																	+				
615) HYUNDAI i20 (GB)		+		+	+	+	+			+																	+				

Cars

Model	Year	Program	From	Ignition	Key inserted	Webasto	Engine working	Ready to drive (READY)	Engine is working on CNG	Vehicle working mode	Handbrake	Footbrake	Clutch	Status of the hazard warning lights switch	Front left door	Front right door	Rear left door	Rear right door	Trunk cover	Engine cover (Hood)	Electric engine working	Car locked with the factory remote	Central locking status	Factory alarm	Emulated alarm	Original remote - CLOSE	Original remote - OPEN	The original remote of the car - Rearming	The original remote of the car - Open trunk	UCMD_SLEEP	Original remote - 3x arm	Parking	Reverse	Neutral	Drive	Engine is working on LPG	Parking lights	Dipped headlights	Full beam headlights
616) HYUNDAI i20 (GB)	year: 2015=>	program № 11672	from 2020-05-26	+	+		+			+	+	+	+	+	+	+	+	+	+	+		+	+	+	+	+	+				+		+				+	+	+
617) HYUNDAI i20 (PB)	year: 2013=>	program № 11645	from 2017-09-01	+	+		+					+	+		+	+	+	+	+														+				+	+	
618) HYUNDAI i30 (PD)	year: 2021=>	program № 13544	from 2021-02-12	+	+		+			+	+	+	+	+	+	+	+	+	+	+		+	+	+	+	+	+	+	+		+	+	+	+	+		+	+	+
619) HYUNDAI i30 (PD)	year: 2017=>	program № 12198	from 2021-10-21	+	+		+			+	+	+	+	+	+	+	+	+	+	+		+	+	+	+	+	+	+		+	+		+				+	+	+
620) HYUNDAI i30 (GD)	year: 2015=>	program № 11299	from 2017-09-01	+	+		+				+	+	+		+	+	+	+	+	+		+	+	+	+	+	+				+		+				+	+	+
621) HYUNDAI i30 (GD)	year: 2012=>	program № 11299	from 2017-09-01	+	+		+				+	+			+	+	+	+	+	+		+		+	+	+					+	+	+	+			+	+	+
622) HYUNDAI i40 (VF) (Keyless)	year: 2015=>	program № 11417	from 2020-12-16	+	+		+			+	+	+	+		+	+	+	+	+	+		+	+	+	+	+	+		+		+	+	+	+	+		+	+	+
623) HYUNDAI i40 (VF) (Keyless)	year: 2011=>	program № 11417	from 2020-12-16	+	+		+			+	+	+	+		+	+	+	+	+	+		+	+	+	+	+	+		+		+	+	+	+	+		+	+	+
624) HYUNDAI i40 (VF)	year: 2011=>	program № 11437	from 2019-07-29	+	+		+			+	+	+			+	+	+	+	+	+		+		+	+	+	+					+	+	+			+	+	+
625) HYUNDAI i45 SONATA (Keyless)	year: 2011=>	program № 11244	from 2017-09-01	+	+		+			+	+	+	+		+	+	+	+	+	+		+		+	+	+	+					+	+	+	+		+	+	+
626) HYUNDAI i45 SONATA	year: 2011=>	program № 11244	from 2017-09-01	+	+		+			+	+	+	+		+	+	+	+	+	+		+		+	+	+	+					+	+	+	+		+	+	+
627) HYUNDAI IONIQ (AE) (Hybrid)	year: 2017=>	program № 12175	from 2022-06-29	+	+		+	+			+	+			+	+	+	+	+	+	+	+	+	+	+	+	+				+	+	+	+			+	+	+
628) HYUNDAI ix20 (JC)	year: 2015=>	program № 11829	from 2017-09-01	+	+		+					+	+		+	+	+	+	+	+		+		+	+	+	+						+				+	+	
629) HYUNDAI ix20 (JC)	year: 2010=>	program № 11244	from 2017-09-01	+	+		+			+	+	+	+		+	+	+	+	+	+		+		+	+	+	+					+	+	+	+		+	+	+
630) HYUNDAI ix35 (Keyless)	year: 2013=>	program № 11635	from 2017-09-01	+	+		+				+	+			+	+	+	+	+	+		+		+	+	+						+	+	+			+	+	+
631) HYUNDAI ix35	year: 2013=>	program № 11635	from 2017-09-01	+	+		+				+	+			+	+	+	+	+	+		+		+	+	+						+	+	+			+	+	+
632) HYUNDAI ix35	year: 2010=>	program № 11635	from 2017-09-01	+	+		+				+	+			+	+	+	+	+	+		+		+	+	+						+	+	+			+	+	+
633) HYUNDAI ix35 (Keyless)	year: 2010=>	program № 11635	from 2017-09-01	+	+		+				+	+			+	+	+	+	+	+		+		+	+	+						+	+	+			+	+	+
634) HYUNDAI ix55	year: 2009=>	program № 11152	from 2017-09-01	+	+		+					+			+	+	+	+	+			+			+	+					+						+		
635) HYUNDAI KONA (OS)	year: 2021=>	program № 13566	from 2021-03-19	+	+		+			+	+	+	+	+	+	+	+	+	+	+		+	+	+	+	+	+	+	+		+	+	+	+	+		+	+	+
636) HYUNDAI KONA (OS) (Hybrid)	year: 2020=>	program № 13177	from 2020-05-26	+	+		+	+		+	+	+		+	+	+	+	+	+	+		+	+	+	+	+	+				+	+	+	+	+		+	+	+
637) HYUNDAI KONA (OS) (Keyless) (USA Market)	year: 2018=>	program № 13251	from 2020-06-10	+	+		+			+	+	+	+	+	+	+	+	+	+	+		+	+	+	+	+	+				+	+	+	+	+		+	+	+
638) HYUNDAI KONA (OS) (Keyless)	year: 2018=>	program № 12211	from 2020-06-10	+	+		+			+	+	+	+	+	+	+	+	+	+	+		+	+	+	+	+	+				+		+				+	+	+
639) HYUNDAI PALISADE	year: 2020=>	program № 13931	from 2022-02-10	+	+						+	+	+	+	+	+	+	+	+	+		+	+	+							+	+	+	+	+		+	+	+
640) HYUNDAI SANTA FE (TM) (Hybrid) (Keyless)	year: 2021=>	program № 13533	from 2021-02-11	+	+		+	+		+	+	+		+	+	+	+	+	+	+	+	+	+	+	+	+	+	+	+		+	+	+	+	+		+	+	+
641) HYUNDAI SANTA FE (TM)	year: 2021=>	program № 14146	from 2022-02-21	+	+		+			+	+	+		+	+	+	+	+	+	+		+	+	+	+	+	+	+	+		+	+	+	+	+		+	+	+
642) HYUNDAI SANTA FE (TM) (Keyless)	year: 2019=>	program № 12553	from 2020-07-07	+	+		+			+	+	+	+	+	+	+	+	+	+	+		+	+		+	+	+				+	+	+	+	+		+	+	+
643) HYUNDAI SANTA FE (DM) (Keyless)	year: 2013=>	program № 11386	from 2017-09-01	+	+		+				+	+			+	+	+	+	+	+		+		+	+	+					+						+	+	+
644) HYUNDAI SANTA FE (DM)	year: 2013=>	program № 11426	from 2017-09-01	+	+		+				+	+			+	+	+	+	+	+		+		+	+	+						+	+	+			+	+	+
645) HYUNDAI SOLARIS (ACTIVE PLUS)	year: 2017=>	program № 12121	from 2021-05-13	+	+		+				+	+	+		+	+	+	+	+													+	+	+			+	+	+
646) HYUNDAI SOLARIS (COMFORT)	year: 2017=>	program № 11925	from 2017-09-01	+	+		+				+	+	+		+	+	+	+	+	+		+	+	+	+	+	+				+	+	+	+			+	+	+
647) HYUNDAI SOLARIS	year: 2015=>	program № 11236	from 2017-09-01	+	+		+					+	+																					+					
648) HYUNDAI SOLARIS (Keyless)	year: 2015=>	program № 11572	from 2017-09-01	+	+		+					+			+	+	+	+	+			+			+	+					+	+	+	+			+		
649) HYUNDAI SOLARIS (Keyless)	year: 2011=>	program № 11296	from 2017-09-01	+	+		+					+			+	+	+	+	+	+		+			+	+								+			+		
650) HYUNDAI SONATA (DN8)	year: 2020=>	program № 12914	from 2020-07-03	+	+		+			+	+	+	+	+	+	+	+	+	+	+		+	+	+	+	+	+				+	+	+	+	+		+	+	+

Model	Rear fog lights	Front fog lights	AC turned on	Cruise control	Automatic retarder	Manual retarder	Driver's seat belt	Passenger's seat belt	Left rear seat belt	Right rear seat belt	Middle rear seat belt	Passenger's presence	CHECK ENGINE (MIL)	ABS	Electronics Stability Control (ESP)	Electronic stability program off (ESP OFF)	STOP	Oil pressure / level	Coolant temperature / level	Battery charging	Handbrake system	AIRBAG	Electronic Power Steering System (EPS)	Warning	Lights failure	Low tire pressure	Wear of brake pads	Low fuel	Maintenance required	Glow plug indicator	Particulate filter (FAP/DPF)	Electronic Power Control	Alarm coolant level	Air filter is plugged	Fuel filter is plugged	Water in fuel
616) HYUNDAI i20 (GB)	+	+	+				+	+	+	+	+	+	+	+	+	+					+	+								+						
617) HYUNDAI i20 (PB)							+						+	+	+						+									+						
618) HYUNDAI i30 (PD)	+	+	+				+	+	+	+	+	+	+	+	+	+					+	+														
619) HYUNDAI i30 (PD)	+	+					+	+	+	+	+	+	+	+	+	+					+	+								+						
620) HYUNDAI i30 (GD)							+	+					+									+														
621) HYUNDAI i30 (GD)							+						+																							
622) HYUNDAI i40 (VF) (Keyless)	+	+					+	+					+	+	+	+					+	+														
623) HYUNDAI i40 (VF) (Keyless)	+	+					+	+					+	+	+	+					+	+														
624) HYUNDAI i40 (VF)							+	+					+																							
625) HYUNDAI i45 SONATA (Keyless)				+			+	+					+	+	+	+					+															
626) HYUNDAI i45 SONATA				+			+	+					+	+	+	+					+															
627) HYUNDAI IONIQ (AE) (Hybrid)	+						+	+	+	+	+	+		+	+	+				+	+															
628) HYUNDAI ix20 (JC)	+	+					+						+	+	+	+					+															
629) HYUNDAI ix20 (JC)				+			+	+					+	+	+	+					+															
630) HYUNDAI ix35 (Keyless)							+	+					+	+	+						+															
631) HYUNDAI ix35							+	+					+	+	+						+															
632) HYUNDAI ix35							+	+					+	+	+						+															
633) HYUNDAI ix35 (Keyless)							+	+					+	+	+						+															
634) HYUNDAI ix55																																				
635) HYUNDAI KONA (OS)	+	+					+	+	+	+	+	+	+	+	+	+					+	+								+						
636) HYUNDAI KONA (OS) (Hybrid)	+	+					+	+	+	+	+	+	+	+	+	+					+	+														
637) HYUNDAI KONA (OS) (Keyless) (USA Market)	+	+					+						+	+	+	+					+	+														
638) HYUNDAI KONA (OS) (Keyless)	+	+					+	+	+	+	+	+	+	+	+	+					+	+								+						
639) HYUNDAI PALISADE	+		+				+						+	+	+	+					+	+														
640) HYUNDAI SANTA FE (TM) (Hybrid) (Keyless)	+	+	+				+	+	+	+	+	+	+	+	+	+				+	+	+														
641) HYUNDAI SANTA FE (TM)	+	+	+				+						+	+	+	+					+	+														
642) HYUNDAI SANTA FE (TM) (Keyless)	+	+					+	+	+	+	+	+		+	+	+					+	+														
643) HYUNDAI SANTA FE (DM) (Keyless)							+	+					+																							
644) HYUNDAI SANTA FE (DM)							+	+					+	+	+						+	+														
645) HYUNDAI SOLARIS (ACTIVE PLUS)	+						+						+																							
646) HYUNDAI SOLARIS (COMFORT)	+	+					+						+	+	+	+					+	+														
647) HYUNDAI SOLARIS													+	+							+	+														
648) HYUNDAI SOLARIS (Keyless)							+						+																							
649) HYUNDAI SOLARIS (Keyless)							+						+																							
650) HYUNDAI SONATA (DN8)	+	+					+	+	+	+	+	+	+	+	+	+					+	+								+						

Model	Washer fluid level indicator turned on	Total engine work time (dashboard)	Total engine work time - (counted)	Total mileage of the vehicle (dashboard)	Vehicle mileage - (counted)	Total fuel consumption	Total fuel consumption - (counted)	Fuel level (in percent)	Fuel level (in liters)	Engine speed (RPM)	Engine temperature	Vehicle speed	AdBlue level (in percent)	AdBlue level (in liters)	Acceleration pedal position	Engine torque	Retarder torque	Distance to service	Distance exceed service	Distance after service	Time to service	Time exceed service	Time after service	Service - distance to next oil service	Service - time to next oil service	HV battery temperature	HV battery level	Outside temperature	Battery voltage	Total CNG consumption - (counted)	CNG level (in percent)	Vehicle range	Gross comb. vehicle weight	Vehicle's range on CNG	Brake pedal position	Tacho Level 1
616) HYUNDAI i20 (GB)		+	+	+	+		+		+	+	+	+			+																	+				
617) HYUNDAI i20 (PB)			+		+		+			+	+	+																								
618) HYUNDAI i30 (PD)			+	+	+		+	+		+	+	+			+																	+				
619) HYUNDAI i30 (PD)		+	+	+	+		+		+	+	+	+			+																	+				
620) HYUNDAI i30 (GD)			+	+	+		+		+	+	+	+			+																					
621) HYUNDAI i30 (GD)			+	+	+		+		+	+	+	+			+	+																				
622) HYUNDAI i40 (VF) (Keyless)			+	+	+		+			+	+	+			+																					
623) HYUNDAI i40 (VF) (Keyless)			+	+	+		+			+	+	+			+																					
624) HYUNDAI i40 (VF)			+	+	+		+			+	+	+			+																					
625) HYUNDAI i45 SONATA (Keyless)			+	+	+		+		+	+	+	+			+																					
626) HYUNDAI i45 SONATA			+	+	+		+		+	+	+	+			+																					
627) HYUNDAI IONIQ (AE) (Hybrid)			+	+	+		+		+	+	+	+			+											+	+									
628) HYUNDAI ix20 (JC)			+	+	+		+			+	+	+																								
629) HYUNDAI ix20 (JC)			+	+	+		+		+	+	+	+			+																					
630) HYUNDAI ix35 (Keyless)			+	+	+		+		+	+	+	+				+																				
631) HYUNDAI ix35			+	+	+		+		+	+	+	+				+																				
632) HYUNDAI ix35			+	+	+		+		+	+	+	+				+																				
633) HYUNDAI ix35 (Keyless)			+	+	+		+			+	+	+				+																				
634) HYUNDAI ix55			+		+		+			+	+	+			+																					
635) HYUNDAI KONA (OS)			+	+	+		+	+		+	+	+			+																	+				
636) HYUNDAI KONA (OS) (Hybrid)			+	+	+				+	+	+	+			+																	+				
637) HYUNDAI KONA (OS) (Keyless) (USA Market)			+	+	+		+		+	+	+	+			+																	+				
638) HYUNDAI KONA (OS) (Keyless)			+	+	+		+		+	+	+	+			+																	+				
639) HYUNDAI PALISADE			+	+	+		+		+																											
640) HYUNDAI SANTA FE (TM) (Hybrid) (Keyless)			+	+	+		+		+	+	+	+			+												+					+				
641) HYUNDAI SANTA FE (TM)			+	+	+		+		+	+	+	+			+																	+				
642) HYUNDAI SANTA FE (TM) (Keyless)			+	+	+		+		+	+	+	+			+																					
643) HYUNDAI SANTA FE (DM) (Keyless)			+	+	+		+			+	+	+			+																					
644) HYUNDAI SANTA FE (DM)			+	+	+		+		+	+	+	+				+																				
645) HYUNDAI SOLARIS (ACTIVE PLUS)			+	+	+		+		+	+	+	+			+																					
646) HYUNDAI SOLARIS (COMFORT)			+	+	+		+		+	+	+	+																								
647) HYUNDAI SOLARIS			+	+	+		+			+	+	+																								
648) HYUNDAI SOLARIS (Keyless)			+	+	+		+			+	+	+			+																					
649) HYUNDAI SOLARIS (Keyless)			+		+		+			+	+	+			+																					
650) HYUNDAI SONATA (DN8)			+	+	+		+	+		+	+	+			+																	+				

[en]=> P/N 24673Fxx (ALL-CAN300)

Cars

Columns: Ignition, Key inserted, Webasto, Engine working, Ready to drive (READY), Engine is working on CNG, Vehicle working mode, Handbrake, Footbrake, Clutch, Status of the hazard warning lights switch, Front left door, Front right door, Rear left door, Rear right door, Trunk cover, Engine cover (Hood), Electric engine working, Car locked with the factory remote, Central locking status, Factory alarm, Emulated alarm, Original remote - CLOSE, Original remote - OPEN, The original remote of the car - Rearming, The original remote of the car - Open trunk, UCMD_SLEEP, Original remote - 3x arm, Parking, Reverse, Neutral, Drive, Engine is working on LPG, Parking lights, Dipped headlights, Full beam headlights, Rear fog lights, Front fog lights, AC turned on, Cruise control, Automatic retarder, Manual retarder, Driver's seat belt, Passenger's seat belt, Left rear seat belt, Right rear seat belt, Middle rear seat belt, Passenger's presence, CHECK ENGINE (MIL), ABS, Electronics Stability Control (ESP), Electronic stability program off (ESP OFF), STOP, Oil pressure / level, Coolant temperature / level, Battery charging, Handbrake system, AIRBAG, Electronic Power Steering System (EPS), Warning, Lights failure, Low tire pressure, Wear of brake pads, Low fuel, Maintenance required, Glow plug indicator, Particulate filter (FAP/DPF), Electronic Power Control, Alarm coolant level, Air filter is plugged, Fuel filter is plugged, Water in fuel, Washer fluid level indicator turned on, Total engine work time (dashboard), Total engine work time - (counted), Total mileage of the vehicle (dashboard), Vehicle mileage - (counted), Total fuel consumption, Total fuel consumption - (counted), Fuel level (in percent), Fuel level (in liters), Engine speed (RPM), Engine temperature, Vehicle speed, AdBlue level (in percent), AdBlue level (in liters), Acceleration pedal position, Engine torque, Retarder torque, Distance to service, Distance exceed service, Distance after service, Time to service, Time exceed service, Time after service, Service - distance to next oil service, Service - time to next oil service, HV battery temperature, HV battery level, Outside temperature, Battery voltage, Total CNG consumption - (counted), CNG level (in percent), Vehicle range, Gross comb. vehicle weight, Vehicle's range on CNG, Brake pedal position, Tacho Level 1

Model	Year	Program	From
651) HYUNDAI SONATA (LF)	year: 2018=>	program № 12634	from 2019-03-27
652) HYUNDAI SONATA (LF) (Hybrid)	year: 2016=>	program № 13173	from 2020-04-28
653) HYUNDAI STARIA	year: 2021=>	program № 13844	from 2021-12-20
654) HYUNDAI TUCSON (IV)	year: 2021=>	program № 13538	from 2021-03-10
655) HYUNDAI TUCSON (IV) (Hybrid) (Regular-key)	year: 2021=>	program № 13537	from 2021-03-17
656) HYUNDAI TUCSON (IV) (Hybrid) (Start-button)	year: 2021=>	program № 13688	from 2021-05-27
657) HYUNDAI TUCSON (III) (Keyless)	year: 2019=>	program № 13178	from 2020-05-26
658) HYUNDAI TUCSON (III)	year: 2019=>	program № 13191	from 2021-07-16
659) HYUNDAI TUCSON (III) (Keyless)	year: 2016=>	program № 11669	from 2020-05-26
660) HYUNDAI TUCSON (III)	year: 2016=>	program № 11821	from 2021-07-16
661) HYUNDAI VELOSTER (I) (Keyless)	year: 2011=>	program № 11416	from 2017-09-01
662) HYUNDAI VENUE	year: 2020=>	program № 13914	from 2021-11-25
663) HYUNDAI VERNA	year: 2020=>	program № 13987	from 2022-01-17
664) INFINITI EX35 / EX37 / EX50	year: 2010=>	program № 11249	from 2021-09-09
665) INFINITI EX35 / EX37 / EX50	year: 2008=>	program № 11216	from 2021-09-09
666) INFINITI FX30D	year: 2012=>	program № 11249	from 2021-09-09
667) INFINITI FX35 / FX37 / FX50	year: 2010=>	program № 11249	from 2021-09-09
668) INFINITI FX35 / FX37 / FX50	year: 2008=>	program № 11216	from 2021-09-09
669) INFINITI G25 / G35 / G37	year: 2010=>	program № 11249	from 2021-09-09
670) INFINITI G25 / G35 / G37	year: 2007=>	program № 11216	from 2021-09-09
671) INFINITI JX35	year: 2012=>	program № 11387	from 2021-09-09
672) INFINITI M35 / M35x / M45	year: 2008=>	program № 11187	from 2017-09-01
673) INFINITI M37 / M37x / M56 / M56x (EuropeMarket)	year: 2010=>	program № 11297	from 2021-09-09
674) INFINITI M37x (USA Market)	year: 2010=>	program № 11297	from 2021-09-09
675) INFINITI Q30	year: 2016=>	program № 11838	from 2017-09-01
676) INFINITI Q50 (Hybrid)	year: 2018=>	program № 13775	from 2021-08-11
677) INFINITI Q50	year: 2013=>	program № 11562	from 2017-09-01
678) INFINITI Q70	year: 2014=>	program № 11297	from 2021-09-09
679) INFINITI QX30	year: 2016=>	program № 11838	from 2017-09-01
680) INFINITI QX50 (J55)	year: 2018=>	program № 12542	from 2018-11-13
681) INFINITI QX50	year: 2013=>	program № 11561	from 2021-09-09
682) INFINITI QX56 (USA Market)	year: 2011=>	program № 11216	from 2021-09-09
683) INFINITI QX56 (EuropeMarket)	year: 2011=>	program № 11279	from 2017-09-01
684) INFINITI QX56	year: 2008=>	program № 11174	from 2021-09-09
685) INFINITI QX60 (Hybrid)	year: 2013=>	program № 11563	from 2022-06-10
686) INFINITI QX60	year: 2013=>	program № 11563	from 2022-06-10

[en]=> P/N 24673Fxx (ALL-CAN300)

Cars

Columns: Ignition; Key inserted; Webasto; Engine working; Ready to drive (READY); Engine is working on CNG; Vehicle working mode; Handbrake; Footbrake; Clutch; Status of the hazard warning lights switch; Front left door; Front right door; Rear left door; Rear right door; Trunk cover; Engine cover (Hood); Electric engine working; Car locked with the factory remote; Central locking status; Factory alarm; Emulated alarm; Original remote - CLOSE; Original remote - OPEN; The original remote of the car - Rearming; The original remote of the car - Open trunk; UCMD_SLEEP; Original remote - 3x arm; Parking; Reverse; Neutral; Drive; Engine is working on LPG; Parking lights; Dipped headlights; Full beam headlights; Rear fog lights; Front fog lights; AC turned on; Cruise control; Automatic retarder; Manual retarder; Driver's seat belt; Passenger's seat belt; Left rear seat belt; Right rear seat belt; Middle rear seat belt; Passenger's presence; CHECK ENGINE (MIL); ABS; Electronic Stability Control (ESP); Electronic stability program off (ESP OFF); STOP; Oil pressure / level; Coolant temperature / level; Battery charging; Handbrake system; AIRBAG; Electronic Power Steering System (EPS); Warning; Lights failure; Low tire pressure; Wear of brake pads; Low fuel; Maintenance required; Glow plug indicator; Particulate filter (FAP/DPF); Electronic Power Control; Alarm coolant level; Air filter is plugged; Fuel filter is plugged; Water in fuel; Washer fluid level indicator turned on; Total engine work time (dashboard); Total engine work time - (counted); Total mileage of the vehicle (dashboard); Vehicle mileage - (counted); Total fuel consumption; Total fuel consumption - (counted); Fuel level (in percent); Fuel level (in liters); Engine speed (RPM); Engine temperature; Vehicle speed; AdBlue level (in percent); AdBlue level (in liters); Acceleration pedal position; Engine torque; Retarder torque; Distance to service; Distance exceed service; Distance after service; Time to service; Time exceed service; Time after service; Service - distance to next oil service; Service - time to next oil service; HV battery temperature; HV battery level; Outside temperature; Battery voltage; Total CNG consumption - (counted); CNG level (in percent); Vehicle range; Gross comb. vehicle weight; Vehicle's range on CNG; Brake pedal position; Tacho Level 1

Model	Year	Program	From
687) INFINITI QX70	year: 2013=>	program № 11561	from 2021-09-09
688) INFINITI QX80	year: 2014=>	program № 11279	from 2017-09-01
689) ISUZU D-MAX	year: 2021=>	program № 13639	from 2021-04-14
690) ISUZU D-MAX (LatAmMarket)	year: 2021=>	program № 13897	from 2021-12-10
691) ISUZU D-MAX (RHD)	year: 2013=>	program № 12547	from 2018-11-14
692) ISUZU D-MAX	year: 2012=>	program № 11582	from 2019-06-10
693) ISUZU D-MAX	year: 2008=>	program № 11837	from 2017-09-01
694) IVECO DAILY (EURO 6)	year: 2020=>	program № 12896	from 2021-07-22
695) IVECO DAILY (EURO 6)	year: 2017=>	program № 12277	from 2021-02-02
696) IVECO DAILY (EURO 6) (RDE)	year: 2017=>	program № 12277	from 2019-12-03
697) IVECO DAILY (EURO 5)	year: 2011=>	program № 11346	from 2020-02-02
698) IVECO DAILY (EURO 4)	year: 2006=>	program № 11269	from 2017-09-01
699) IVECO DAILY (EURO 3)	year: 2001=>	program № 11222	from 2019-03-18
700) JAC S3	year: 2017=>	program № 12551	from 2018-12-10
701) JAGUAR E-PACE (X540)	year: 2021=>	program № 13791	from 2021-09-02
702) JAGUAR E-PACE (X540)	year: 2018=>	program № 12885	from 2021-12-10
703) JAGUAR F-PACE (X761)	year: 2021=>	program № 13789	from 2021-09-02
704) JAGUAR F-PACE (X761)	year: 2019=>	program № 12884	from 2020-07-15
705) JAGUAR F-PACE (X761)	year: 2016=>	program № 12857	from 2021-12-10
706) JAGUAR F-TYPE (X152)	year: 2017=>	program № 12777	from 2021-12-10
707) JAGUAR F-TYPE (X152)	year: 2013=>	program № 11233	from 2019-11-19
708) JAGUAR XE (X760)	year: 2020=>	program № 12939	from 2020-07-15
709) JAGUAR XE (X760)	year: 2018=>	program № 12574	from 2020-07-15
710) JAGUAR XE (X760)	year: 2015=>	program № 12856	from 2021-12-10
711) JAGUAR XF (X260)	year: 2021=>	program № 13759	from 2021-09-02
712) JAGUAR XF (X260)	year: 2016=>	program № 12886	from 2020-07-15
713) JAGUAR XF (X250)	year: 2012=>	program № 11566	from 2019-11-19
714) JAGUAR XF (X250)	year: 2008=>	program № 11241	from 2019-11-19
715) JAGUAR XJ (X351)	year: 2014=>	program № 11233	from 2019-11-19
716) JAGUAR XJ (X351)	year: 2011=>	program № 11233	from 2019-11-19
717) JAGUAR XJ (X350)	year: 2003=>	program № 11311	from 2019-11-19
718) JAGUAR XJL (X351)	year: 2014=>	program № 11233	from 2019-11-19
719) JAGUAR XJL (X351)	year: 2011=>	program № 11233	from 2019-11-19
720) JAGUAR XK (X150)	year: 2007=>	program № 11196	from 2019-11-19
721) JEEP CHEROKEE (KL)	year: 2019=>	program № 12552	from 2021-12-03
722) JEEP CHEROKEE (KL)	year: 2014=>	program № 11528	from 2021-12-08

[en]=> P/N 24673Fxx (ALL-CAN300)

Cars

Model	Year	Program	From	Ignition	Key inserted	Webasto	Engine working	Ready to drive (READY)	Engine is working on CNG	Vehicle working mode	Handbrake	Footbrake	Clutch	Status of the hazard warning lights switch	Front left door	Front right door	Rear left door	Rear right door	Trunk cover	Engine cover (Hood)	Electric engine working	Car locked with the factory remote	Central locking status	Factory alarm	Emulated alarm	Original remote - CLOSE	Original remote - OPEN	The original remote of the car - Rearming	The original remote of the car - Open trunk	UCMD_SLEEP	Original remote - 3x arm	Parking	Reverse	Neutral	Drive	Engine is working on LPG	Parking lights	Dipped headlights	Full beam headlights	Rear fog lights	Front fog lights	AC turned on	Cruise control	Automatic retarder	Manual retarder	Driver's seat belt	Passenger's seat belt	Left rear seat belt	Right rear seat belt	Middle rear seat belt	Passenger's presence	CHECK ENGINE (MIL)	ABS	Electronic Stability Control (ESP)	Electronic stability program off (ESP OFF)	STOP	Oil pressure / level	Coolant temperature / level	Battery charging	Handbrake system	AIRBAG	Electronic Power Steering System (EPS)	Warning	Lights failure	Low tire pressure	Wear of brake pads	Low fuel	Maintenance required	Glow plug indicator	Particulate filter (FAP/DPF)	Electronic Power Control	Alarm coolant level	Air filter is plugged	Fuel filter is plugged	Water in fuel	Washer fluid level indicator turned on	Total engine work time (dashboard)	Total engine work time - (counted)	Total mileage of the vehicle (dashboard)	Vehicle mileage - (counted)	Total fuel consumption	Total fuel consumption - (counted)	Fuel level (in percent)	Fuel level (in liters)	Engine speed (RPM)	Engine temperature	Vehicle speed	AdBlue level (in percent)	AdBlue level (in liters)	Acceleration pedal position	Engine torque	Retarder torque	Distance to service	Distance exceed service	Distance after service	Time to service	Time exceed service	Time after service	Service - distance to next oil service	Service - time to next oil service	HV battery temperature	HV battery level	Outside temperature	Battery voltage	Total CNG consumption - (counted)	CNG level (in percent)	Vehicle range	Gross comb. vehicle weight	Vehicle's range on CNG	Brake pedal position	Tacho Level 1
723) JEEP COMMANDER (XK)	year: 2006=>	program № 11116	from 2017-09-01	+	+		+				+	+				+	+	+	+	+	+		+			+	+	+				+	+	+					+	+	+	+	+				+																+																							+	+	+		+	+		+	+	+			+																							
724) JEEP COMPASS (MP) (Keyless)	year: 2017=>	program № 12294	from 2021-12-31	+	+		+			+	+	+	+	+	+	+	+	+	+	+		+	+		+	+	+				+	+	+	+	+		+	+	+	+	+	+			+	+					+	+	+	+		+	+		+	+						+												+	+	+		+	+		+	+	+			+																							
725) JEEP COMPASS (MP)	year: 2017=>	program № 12291	from 2021-12-31	+	+		+			+	+	+	+	+	+	+	+	+	+	+		+	+		+	+	+				+	+	+	+	+		+	+	+	+	+	+			+	+					+	+	+	+		+	+		+	+						+												+	+	+		+	+		+	+	+			+																							
726) JEEP COMPASS (MK)	year: 2014=>	program № 11278	from 2017-09-01	+	+		+				+	+				+	+	+	+	+	+		+			+	+	+				+	+	+					+	+	+	+	+				+																+																							+	+	+		+		+	+	+	+			+																							
727) JEEP COMPASS (MK)	year: 2007=>	program № 11116	from 2017-09-01	+	+		+				+	+				+	+	+	+	+	+		+			+	+	+				+	+	+					+	+	+	+	+				+																+																							+	+	+		+	+		+	+	+			+																							
728) JEEP GLADIATOR (JT)	year: 2019=>	program № 13594	from 2021-12-01	+	+		+			+	+	+		+	+	+	+		+		+	+	+	+	+	+	+			+	+	+	+	+		+	+	+	+	+	+			+	+					+	+	+	+		+	+		+	+			+		+									+		+	+	+		+	+		+	+	+			+															+	+			+				
729) JEEP GRAND CHEROKEE (WK2)	year: 2017=>	program № 13687	from 2021-05-24	+	+		+			+	+	+		+	+	+	+	+	+		+	+	+	+	+		+		+	+	+	+	+		+	+	+	+	+	+			+	+						+	+	+					+	+																	+	+	+		+	+		+	+	+			+																							
730) JEEP GRAND CHEROKEE (WK2)	year: 2014=>	program № 13218	from 2020-05-26	+	+		+			+	+	+		+	+	+	+	+	+	+		+	+	+	+	+				+	+	+	+	+		+	+	+	+	+				+	+						+	+	+					+	+																	+	+	+		+	+		+	+	+			+																							
731) JEEP GRAND CHEROKEE (WK2)	year: 2010=>	program № 11245	from 2017-09-01	+	+		+				+	+		+	+	+	+	+	+		+	+	+	+	+				+	+	+	+			+	+	+			+			+	+					+	+	+	+		+			+	+			+				+									+	+	+		+	+	+	+	+																											
732) JEEP GRAND CHEROKEE (WH/WK)	year: 2008=>	program № 13774	from 2021-08-11	+	+		+			+		+			+	+	+	+	+			+	+	+	+	+				+	+	+	+	+		+	+	+						+	+					+	+	+	+		+			+	+						+									+	+	+		+	+	+	+	+			+																							
733) JEEP GRAND CHEROKEE (WH/WK)	year: 2005=>	program № 11278	from 2017-09-01	+	+		+				+	+				+	+	+	+	+	+		+			+	+	+				+	+	+					+	+	+	+	+				+																+																							+	+	+		+		+	+	+	+			+																							
734) JEEP LAREDO	year: 2005=>	program № 11278	from 2017-09-01	+	+		+				+	+				+	+	+	+	+	+		+			+	+	+				+	+	+					+	+	+	+	+				+																+																							+	+	+		+		+	+	+	+			+																							
735) JEEP PATRIOT	year: 2007=>	program № 11116	from 2017-09-01	+	+		+				+	+				+	+	+	+	+	+		+			+	+	+				+	+	+					+	+	+	+	+				+																+																							+	+	+		+	+		+	+	+			+																							
736) JEEP RENEGADE (BU)	year: 2018=>	program № 12286	from 2021-12-31	+	+		+			+	+	+	+		+	+	+	+	+	+		+			+	+	+				+		+				+	+	+	+	+	+			+	+					+	+	+	+		+	+		+	+					+												+	+	+		+	+		+	+	+			+																							
737) JEEP RENEGADE (BU) (Keyless)	year: 2018=>	program № 12296	from 2021-12-31	+	+		+			+	+	+	+		+	+	+	+	+	+		+			+	+	+				+	+	+	+	+		+	+	+	+	+	+			+	+					+	+	+	+		+	+		+	+					+												+	+	+		+	+		+	+	+			+																							
738) JEEP RENEGADE (BU) (Keyless)	year: 2015=>	program № 11554	from 2021-12-31	+	+		+				+	+	+		+	+	+	+	+	+		+		+	+	+					+		+				+	+							+	+					+	+	+	+		+	+		+	+					+												+	+	+		+	+		+	+	+			+																							
739) JEEP RENEGADE (BU)	year: 2015=>	program № 11599	from 2021-12-31	+	+						+	+	+		+	+	+	+	+	+		+		+	+	+							+				+	+							+	+					+	+	+	+		+	+		+	+					+												+	+	+		+	+		+	+	+			+																							
740) JEEP WRANGLER (JL)	year: 2018=>	program № 12475	from 2021-12-02	+	+		+			+	+	+		+	+	+	+	+	+		+		+	+	+	+	+			+	+	+	+	+		+	+	+	+	+	+			+	+	+	+	+		+	+	+	+			+		+	+		+	+			+		+									+		+	+	+		+	+		+	+	+			+															+	+			+				
741) JEEP WRANGLER (JK)	year: 2013=>	program № 11245	from 2017-09-01	+	+		+				+	+			+	+			+			+			+	+					+	+	+				+	+	+																											+																							+	+	+		+	+	+	+	+			+																							
742) JEEP WRANGLER (JK)	year: 2007=>	program № 11245	from 2022-02-17	+	+		+			+	+	+		+	+	+	+	+	+		+	+	+	+	+			+	+	+	+	+	+		+	+	+			+			+	+					+	+	+	+		+			+	+			+				+									+	+	+		+	+	+	+	+			+																							
743) KIA CADENZA (Keyless)	year: 2009=>	program № 11363	from 2017-09-01	+	+		+				+	+		+	+	+	+	+	+		+	+	+	+					+					+	+	+					+						+																																+	+	+		+		+	+	+			+																							
744) KIA CARENS (RP)	year: 2016=>	program № 12436	from 2018-08-22	+	+		+			+	+	+	+		+	+	+	+	+	+		+	+	+	+	+					+	+	+			+	+	+	+	+					+	+					+																														+	+	+		+	+	+	+	+			+																							
745) KIA CARENS (RP) (Keyless)	year: 2013=>	program № 11398	from 2017-09-01	+	+		+			+	+	+	+		+	+	+	+	+	+		+	+	+	+	+					+	+	+			+	+	+	+	+					+	+					+																														+	+	+		+	+	+	+	+			+																							
746) KIA CARENS (RP)	year: 2013=>	program № 11398	from 2017-09-01	+	+		+			+	+	+	+		+	+	+	+	+	+		+	+	+	+	+					+	+	+			+	+	+	+	+					+	+					+																														+	+	+		+	+	+	+	+			+																							
747) KIA CARNIVAL (YP)	year: 2018=>	program № 13312	from 2021-04-07	+	+		+			+	+	+	+	+	+	+	+	+	+			+	+	+	+	+	+				+	+	+	+	+		+	+	+	+	+				+		+	+	+	+	+	+	+	+	+					+	+														+	+	+		+	+	+	+	+			+																							
748) KIA CARNIVAL (VQ)	year: 2006=>	program № 11119	from 2017-09-01	+	+		+				+	+		+	+	+	+	+			+		+	+	+				+	+	+			+	+	+						+						+																																+		+		+		+	+	+			+																							
749) KIA CEED (CD)	year: 2022=>	program № 13852	from 2021-10-04	+	+		+			+	+	+	+	+	+	+	+	+	+	+		+	+	+	+	+	+				+	+	+	+	+		+	+	+	+	+				+	+	+	+	+	+	+	+	+	+	+					+	+								+									+	+	+		+	+	+	+	+			+																			+				
750) KIA CEED (CD)	year: 2018=>	program № 12441	from 2018-08-27	+	+		+			+	+	+	+		+	+	+	+	+	+		+	+	+	+	+	+	+				+		+	+	+	+		+	+	+	+	+				+	+	+	+	+	+	+	+	+	+	+					+	+								+									+	+	+		+	+	+	+	+			+																			+				
751) KIA CEED (JD)	year: 2016=>	program № 11657	from 2017-09-01	+	+		+				+	+	+		+	+	+	+	+	+		+		+	+	+	+					+	+				+	+	+					+	+					+	+																											+	+	+		+	+	+	+	+			+																							
752) KIA CEED (JD) (Keyless) (SlovakianMarket)	year: 2016=>	program № 11918	from 2017-09-01	+	+		+				+	+	+		+	+	+	+	+	+		+	+	+	+	+	+	+				+	+	+	+			+	+	+	+	+			+	+					+																														+	+	+		+		+	+	+			+																							
753) KIA CEED PRO GT (JD) (Keyless)	year: 2014=>	program № 11352	from 2017-09-01	+	+		+				+	+		+	+		+	+	+		+	+	+	+					+	+	+				+	+	+						+	+					+	+						+															+	+	+		+	+	+	+	+				+																									
754) KIA CEED GT (JD)	year: 2014=>	program № 11389	from 2017-09-01	+	+		+				+	+		+	+	+	+	+	+		+	+	+	+						+	+				+	+	+							+	+					+	+						+															+	+	+		+	+	+	+	+																													
755) KIA CEED GT (JD) (Keyless)	year: 2014=>	program № 11352	from 2017-09-01	+	+		+				+	+		+	+	+	+	+	+		+	+	+	+					+	+	+				+	+	+							+	+					+	+						+															+	+	+		+	+	+	+	+				+																									
756) KIA CEED PRO GT (JD)	year: 2014=>	program № 11389	from 2017-09-01	+	+		+				+	+		+	+			+	+		+	+	+	+						+	+				+	+	+							+	+					+	+						+															+	+	+		+	+	+	+	+																													
757) KIA CEED (JD) (Keyless)	year: 2013=>	program № 11352	from 2017-09-01	+	+		+				+	+		+	+	+	+	+	+		+	+	+	+					+	+	+				+	+	+							+	+					+	+						+															+	+	+		+	+	+	+	+				+																									
758) KIA CEED (JD)	year: 2013=>	program № 11389	from 2017-09-01	+	+		+				+	+		+	+	+	+	+	+		+	+	+	+						+	+				+	+	+							+	+					+	+						+															+	+	+		+	+	+	+	+																													

[en]=> P/N 24673Fxx (ALL-CAN300)

Cars

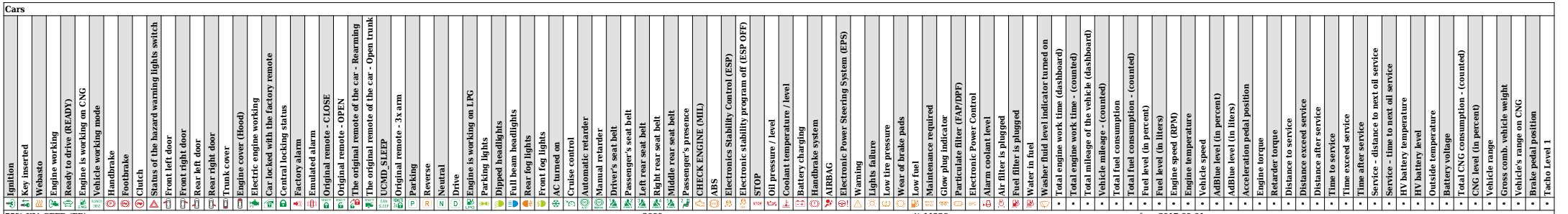

759) KIA CEED (ED) — year: **2009=>** — program № **11236** — from **2017-09-01**

760) KIA CERATO (IV) — year: **2018=>** — program № **12642** — from **2019-04-17**

761) KIA CERATO (III) (Keyless) — year: **2013=>** — program № **11344** — from **2017-09-01**

762) KIA CERATO (III) — year: **2013=>** — program № **11412** — from **2017-09-01**

763) KIA CERATO (II) — year: **2010=>** — program № **11479** — from **2017-09-01**

764) KIA K3 (BD) (KoreanMarket) — year: **2018=>** — program № **13559** — from **2021-03-18**

765) KIA K5 (DL3) (Hybrid) — year: **2021=>** — program № **13671** — from **2021-05-11**

766) KIA K5 (DL3) (Keyless) — year: **2020=>** — program № **13232** — from **2020-06-18**

767) KIA K7 (YG) (KoreanMarket) — year: **2020=>** — program № **13226** — from **2020-08-24**

768) KIA K900 (RJ) — year: **2018=>** — program № **12646** — from **2020-06-19**

769) KIA MAGENTIS — year: **2009=>** — program № **11236** — from **2017-09-01**

770) KIA MOHAVE (HM2) — year: **2018=>** — program № **12645** — from **2021-07-16**

771) KIA MOHAVE (HM) (Keyless) — year: **2011=>** — program № **11478** — from **2017-09-01**

772) KIA MOHAVE (HM) — year: **2009=>** — program № **11232** — from **2017-09-01**

773) KIA MORNING (JA) (BETA) — year: **2018=>** — program № **13313** — from **preliminary**

774) KIA NIRO (DE) (Hybrid) — year: **2020=>** — program № **13285** — from **2020-08-18**

775) KIA NIRO (DE) (Hybrid) — year: **2016=>** — program № **11813** — from **2020-02-03**

776) KIA OPIRUS — year: **2004=>** — program № **11234** — from **2017-09-01**

777) KIA OPTIMA (JF) (Keyless) — year: **2018=>** — program № **13283** — from **2020-08-17**

778) KIA OPTIMA (JF) (Keyless) — year: **2016=>** — program № **12367** — from **2019-09-20**

779) KIA OPTIMA (JF) — year: **2016=>** — program № **12368** — from **2019-09-20**

780) KIA OPTIMA (TF) (Keyless) (SlovakianMarket) — year: **2014=>** — program № **11344** — from **2017-09-01**

781) KIA OPTIMA (TF) (Keyless) — year: **2014=>** — program № **11344** — from **2017-09-01**

782) KIA OPTIMA (TF) — year: **2014=>** — program № **11564** — from **2017-09-01**

783) KIA OPTIMA (TF) (Keyless) — year: **2012=>** — program № **11344** — from **2017-09-01**

784) KIA OPTIMA (TF) (Hybrid) — year: **2012=>** — program № **14184** — from **2022-04-01**

785) KIA PICANTO (JA) — year: **2021=>** — program № **13568** — from **2021-03-08**

786) KIA PICANTO GT LINE — year: **2018=>** — program № **12177** — from **2018-01-02**

787) KIA PICANTO (TA) — year: **2014=>** — program № **11299** — from **2017-09-01**

788) KIA PICANTO (TA) (Keyless) — year: **2011=>** — program № **11299** — from **2017-09-01**

789) KIA PROCEED (CD) — year: **2019=>** — program № **13284** — from **2020-08-17**

790) KIA QUORIS (Keyless) — year: **2015=>** — program № **11413** — from **2017-09-01**

791) KIA QUORIS (Keyless) — year: **2013=>** — program № **11413** — from **2017-09-01**

792) KIA RAY — year: **2018=>** — program № **13557** — from **2021-03-15**

793) KIA RIO — year: **2020=>** — program № **13277** — from **2020-08-12**

TELTONIKA

[en]=> P/N 24673Fxx (ALL-CAN300)

Cars

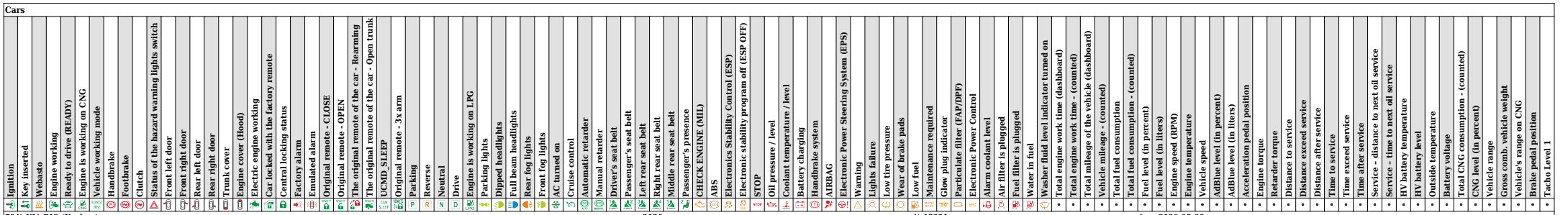

794) KIA RIO (Keyless) — year: **2020=>** — program № **13321** — from **2020-08-28**

795) KIA RIO — year: **2017=>** — program № **11979** — from **2017-09-01**

796) KIA RIO (RussianMarket) — year: **2017=>** — program № **12194** — from **2018-02-01**

797) KIA RIO (Hatchback) (RussianMarket) (Keyless) — year: **2016=>** — program № **11416** — from **2017-09-01**

798) KIA RIO (Sedan) (RussianMarket) (Keyless) — year: **2016=>** — program № **11416** — from **2017-09-01**

799) KIA RIO (Hatchback) (RussianMarket) — year: **2016=>** — program № **11479** — from **2017-09-01**

800) KIA RIO (Sedan) (RussianMarket) — year: **2016=>** — program № **11479** — from **2017-09-01**

801) KIA RIO (Sedan) (RussianMarket) — year: **2016=>** — program № **11479** — from **2017-09-01**

802) KIA RIO (Hatchback) (RussianMarket) — year: **2016=>** — program № **11479** — from **2017-09-01**

803) KIA RIO (Sedan) (RussianMarket) (Keyless) — year: **2013=>** — program № **11416** — from **2017-09-01**

804) KIA RIO (Hatchback) (RussianMarket) (Keyless) — year: **2013=>** — program № **11416** — from **2017-09-01**

805) KIA RIO (Sedan) (RussianMarket) — year: **2013=>** — program № **11479** — from **2017-09-01**

806) KIA RIO (Hatchback) (RussianMarket) — year: **2013=>** — program № **11479** — from **2017-09-01**

807) KIA RIO (Sedan) (RussianMarket) — year: **2013=>** — program № **11479** — from **2017-09-01**

808) KIA RIO (Hatchback) (RussianMarket) — year: **2013=>** — program № **11479** — from **2017-09-01**

809) KIA RIO — year: **2011=>** — program № **11244** — from **2017-09-01**

810) KIA RIO — year: **2005=>** — program № **11236** — from **2017-09-01**

811) KIA SORENTO (MQ4) (Hybrid) — year: **2021=>** — program № **13431** — from **2020-12-02**

812) KIA SORENTO (MQ4) — year: **2021=>** — program № **13581** — from **2021-03-10**

813) KIA SORENTO (UM) (Keyless) — year: **2018=>** — program № **13268** — from **2020-07-16**

814) KIA SORENTO (UM) — year: **2015=>** — program № **11621** — from **2021-05-21**

815) KIA SORENTO (XM) (Keyless) — year: **2012=>** — program № **11411** — from **2017-09-01**

816) KIA SORENTO (XM) — year: **2012=>** — program № **11411** — from **2017-09-01**

817) KIA SORENTO (XM) — year: **2010=>** — program № **11231** — from **2017-09-01**

818) KIA SORENTO PRIME (UM) — year: **2015=>** — program № **12285** — from **2018-04-17**

819) KIA SOUL — year: **2020=>** — program № **12794** — from **2019-09-03**

820) KIA SOUL (Keyless) — year: **2014=>** — program № **11498** — from **2017-12-05**

821) KIA SOUL — year: **2014=>** — program № **11514** — from **2017-12-05**

822) KIA SOUL — year: **2012=>** — program № **11343** — from **2017-09-01**

823) KIA SOUL (Keyless) — year: **2012=>** — program № **11481** — from **2017-09-01**

824) KIA SPORTAGE — year: **2019=>** — program № **12433** — from **2021-07-16**

825) KIA SPORTAGE — year: **2016=>** — program № **11812** — from **2020-04-29**

826) KIA SPORTAGE (Keyless) — year: **2016=>** — program № **11669** — from **2021-09-21**

827) KIA SPORTAGE — year: **2014=>** — program № **11244** — from **2017-09-01**

828) KIA SPORTAGE (Keyless) — year: **2011=>** — program № **11244** — from **2017-09-01**

TELTONIKA

[en]=> P/N 24673Fxx (ALL-CAN300)

Cars

Model	Year	Program	From	Ignition	Key inserted	Webasto	Engine working	Ready to drive (READY)	Engine is working on CNG	Vehicle working mode	Handbrake	Footbrake	Clutch	Status of the hazard warning lights switch	Front left door	Front right door	Rear left door	Rear right door	Trunk cover	Engine cover (Hood)	Electric engine working	Car locked with the factory remote	Central locking status	Factory alarm	Emulated alarm	Original remote - CLOSE	Original remote - OPEN	The original remote of the car - Rearming	The original remote of the car - Open trunk	UCMD_SLEEP	Original remote - 3x arm	Parking	Reverse	Neutral	Drive	Engine is working on LPG	Parking lights	Dipped headlights	Full beam headlights	Rear fog lights	Front fog lights	AC turned on	Cruise control	Automatic retarder	Manual retarder	Driver's seat belt	Passenger's seat belt	Left rear seat belt	Right rear seat belt	Middle rear seat belt	Passenger's presence	CHECK ENGINE (MIL)	ABS	Electronics Stability Control (ESP)	Electronic stability program off (ESP OFF)	STOP	Oil pressure / level	Coolant temperature / level	Battery charging	Handbrake system	AIRBAG	Electronic Power Steering System (EPS)	Warning	Lights failure	Low tire pressure	Wear of brake pads	Low fuel	Maintenance required	Glow plug indicator	Particulate filter (FAP/DPF)	Electronic Power Control	Alarm coolant level	Air filter is plugged	Fuel filter is plugged	Water in fuel	Washer fluid level indicator turned on	Total engine work time (dashboard)	Total engine work time - (counted)	Total mileage of the vehicle (dashboard)	Vehicle mileage - (counted)	Total fuel consumption	Total fuel consumption - (counted)	Fuel level (in percent)	Fuel level (in liters)	Engine speed (RPM)	Engine temperature	Vehicle speed	AdBlue level (in percent)	AdBlue level (in liters)	Acceleration pedal position	Engine torque	Retarder torque	Distance to service	Distance exceed service	Distance after service	Time to service	Time exceed service	Time after service	Service - distance to next oil service	Service - time to next oil service	HV battery temperature	HV battery level	Outside temperature	Battery voltage	Total CNG consumption - (counted)	CNG level (in percent)	Vehicle range	Gross comb. vehicle weight	Vehicle's range on CNG	Brake pedal position	Tacho Level 1
829) KIA SPORTAGE	year: 2011=>	program № 11244	from 2017-09-01	+	+		+				+	+			+	+	+	+	+	+		+		+	+	+						+	+	+			+	+	+							+	+					+	+	+						+																	+	+	+		+		+	+	+	+				+																		
830) KIA SPORTAGE	year: 2008=>	program № 11236	from 2017-09-01	+	+		+					+	+																					+																				+	+							+	+																	+	+	+		+			+		+																						
831) KIA STINGER	year: 2021=>	program № 13565	from 2021-03-02	+	+		+			+	+	+		+	+	+	+	+	+	+		+	+	+	+	+	+	+	+	+		+	+	+	+	+		+	+	+	+						+	+	+	+	+	+	+									+																+	+	+		+	+		+	+	+			+																				
832) KIA STINGER	year: 2018=>	program № 12434	from 2020-08-12	+	+		+			+	+	+	+	+	+	+	+	+	+	+		+	+		+	+	+				+	+	+	+	+		+	+	+	+						+	+				+	+									+																+	+	+		+		+	+	+	+			+																				
833) KIA STONIC (Keyless)	year: 2021=>	program № 13567	from 2021-03-03	+	+		+			+	+	+	+	+	+	+	+	+	+	+		+	+	+	+	+	+	+	+		+	+	+				+	+	+	+	+		+			+	+					+	+	+	+					+	+														+	+	+		+		+	+	+	+			+																				
834) KIA STONIC	year: 2021=>	program № 13783	from 2021-08-24	+	+		+			+	+	+	+	+	+	+	+	+	+	+		+	+	+	+	+	+	+			+	+	+	+	+		+	+	+	+	+	+					+	+					+	+	+	+					+	+														+	+	+		+		+	+	+	+			+																				
835) KIA STONIC	year: 2017=>	program № 12435	from 2018-08-21	+	+		+			+	+	+	+		+	+	+	+	+	+		+	+	+	+	+	+				+	+	+	+	+		+	+	+	+	+	+					+	+					+	+	+	+					+	+														+	+	+		+		+	+	+	+			+																				
836) KIA VENGA	year: 2015=>	program № 11236	from 2017-09-01	+	+		+					+	+																					+																				+	+							+	+																	+	+	+		+			+	+	+																						
837) KIA VENGA	year: 2012=>	program № 11236	from 2017-09-01	+	+		+					+	+																					+																				+	+							+	+																	+	+	+		+			+	+	+																						
838) KIA VENGA (Keyless)	year: 2010=>	program № 11271	from 2017-09-01	+	+		+					+			+	+	+	+	+			+			+	+																											+																																	+		+		+			+	+	+			+																				
839) KIA XCEED	year: 2020=>	program № 13257	from 2020-07-10	+	+		+			+	+	+	+	+	+	+	+	+	+	+		+	+	+	+	+	+				+	+	+	+	+		+	+	+	+	+					+	+	+	+	+	+	+	+	+	+					+	+							+									+	+	+		+		+	+	+	+			+															+				
840) LADA GRANTA	year: 2019=>	program № 13231	from 2020-06-18	+			+			+	+	+																				+	+	+	+		+									+															+																	+		+		+	+		+	+	+			+																				
841) LADA GRANTA	year: 2012=>	program № 11461	from 2017-09-01	+			+			+	+																									+									+															+																	+		+		+	+		+	+	+			+																				
842) LADA GRANTA VIS	year: 2014=>	program № 11461	from 2017-09-01	+			+			+	+	+																									+									+															+																	+		+		+	+		+	+	+			+																				
843) LADA KALINA	year: 2014=>	program № 11461	from 2017-09-01	+			+				+	+			+	+	+	+								+						+	+	+	+		+	+	+							+															+																	+		+		+	+		+	+	+			+																				
844) LADA LARGUS	year: 2012=>	program № 12619	from 2021-09-28	+			+			+		+																																																																	+				+			+	+				+																				
845) LADA LARGUS CROSS	year: 2012=>	program № 11796	from 2017-09-01	+			+						+																																																																+							+	+																										
846) LADA PRIORA	year: 2015=>	program № 11461	from 2017-09-01	+			+				+	+			+	+	+	+				+	+		+	+	+	+				+	+	+	+		+	+	+							+															+																	+		+		+	+		+	+	+			+																				
847) LADA VESTA (SW CROSS)	year: 2018=>	program № 12245	from 2018-03-01	+	+		+				+	+	+		+	+	+	+	+	+		+			+	+	+	+					+				+	+	+	+	+					+																																		+	+	+		+		+	+	+	+			+																				
848) LADA VESTA	year: 2015=>	program № 11699	from 2017-09-01	+	+		+				+	+	+		+	+	+	+	+	+		+			+	+							+				+	+	+	+	+					+																																		+	+	+		+			+	+	+			+			+			+															
849) LADA X-RAY	year: 2016=>	program № 11574	from 2017-09-01	+	+		+				+	+	+		+	+	+	+	+			+			+	+							+				+	+	+	+	+					+																																		+	+	+		+		+	+	+	+			+			+			+															
850) LANCIA DELTA	year: 2008=>	program № 11129	from 2017-09-01	+	+		+				+	+			+	+	+	+	+			+			+	+	+	+			+		+				+	+	+	+	+					+						+	+				+	+	+	+	+						+		+									+	+	+		+	+		+	+	+																										
851) LANCIA MUSA	year: 2007=>	program № 11129	from 2017-09-01	+	+		+				+	+			+	+	+	+	+			+			+	+	+	+			+		+				+	+	+	+	+					+						+	+				+	+	+	+	+						+		+									+	+	+		+	+		+	+	+																										
852) LANCIA PHEDRA	year: 2007=>	program № 11143	from 2017-09-01	+	+		+				+	+			+	+	+	+	+	+		+		+	+	+					+		+				+	+	+	+	+					+						+	+			+	+	+	+	+	+		+				+											+		+		+	+		+	+	+																										
853) LANCIA PHEDRA	year: 2007=>	program № 11193	from 2017-09-01	+	+		+				+	+			+	+	+	+	+			+		+	+	+	+					+	+				+	+	+	+	+					+	+					+	+			+	+	+	+	+	+		+				+											+	+	+		+	+		+	+	+																										
854) LANCIA THEMA (Keyless)	year: 2011=>	program № 11332	from 2017-09-01	+	+		+				+	+			+	+	+	+	+	+		+		+	+	+	+				+	+	+				+	+	+	+	+					+	+														+																	+	+	+		+	+		+	+	+			+																				
855) LANCIA YPSILON	year: 2011=>	program № 11127	from 2017-09-01	+	+		+				+	+			+	+	+	+	+			+			+	+	+	+			+		+				+	+	+	+	+					+	+					+				+	+	+	+	+						+		+									+	+	+		+	+		+	+	+																										
856) LANCIA YPSILON	year: 2006=>	program № 11129	from 2017-09-01	+	+		+				+	+			+	+	+	+	+			+			+	+	+	+			+		+				+	+	+	+	+					+						+	+				+	+	+	+	+						+		+									+	+	+		+	+		+	+	+																										
857) LAND ROVER DEFENDER (L663)	year: 2021=>	program № 13787	from 2021-09-02	+	+		+			+	+	+		+	+	+	+	+	+	+		+	+	+	+	+	+	+					+	+	+	+		+	+	+	+	+	+			+	+	+	+	+	+			+	+																									+	+	+		+	+		+	+	+			+															+				
858) LAND ROVER DEFENDER (L316)	year: 2012=>	program № 11447	from 2019-11-19	+			+																																																																									+	+	+			+		+	+	+																										
859) LAND ROVER DISCOVERY 3 (L319)	year: 2006=>	program № 11199	from 2019-11-19	+	+		+			+	+	+			+	+	+	+	+	+		+			+	+	+	+				+	+	+	+		+	+	+							+	+																																+	+						+	+				+																				
860) LAND ROVER DISCOVERY 4 (L319)	year: 2010=>	program № 11233	from 2019-11-19	+			+				+	+			+	+	+	+	+	+		+		+	+	+					+	+	+				+	+	+							+	+																+																	+	+	+		+	+		+	+	+			+																				
861) LAND ROVER DISCOVERY 5 (L462)	year: 2021=>	program № 13797	from 2021-09-02	+	+		+			+	+	+		+	+	+	+	+	+	+		+	+	+	+	+	+	+					+	+	+	+		+	+	+	+	+	+			+	+	+	+	+	+			+	+																									+	+	+		+	+		+	+	+			+															+				
862) LAND ROVER DISCOVERY 5 (L462)	year: 2019=>	program № 12889	from 2021-09-02	+	+		+			+	+	+			+	+	+	+	+	+		+	+	+	+	+	+	+	+	+		+	+	+	+	+		+	+	+	+	+	+			+	+	+	+	+	+				+																									+	+	+		+		+	+	+	+			+																				
863) LAND ROVER DISCOVERY 5 (L462)	year: 2017=>	program № 11899	from 2021-12-10	+	+		+			+	+	+			+	+	+	+	+	+		+	+	+	+	+	+	+				+	+	+	+	+		+	+	+	+	+					+	+	+	+	+	+			+	+																									+	+	+		+			+		+			+																				
864) LAND ROVER DISCOVERY SPORT (L550)	year: 2021=>	program № 13539	from 2021-09-02	+	+		+			+	+	+		+	+	+	+	+	+	+		+	+	+	+	+	+	+					+	+	+	+		+	+	+	+	+	+			+	+	+	+	+	+			+	+																									+	+	+		+	+		+	+	+			+															+				

TELTONIKA

[en]=> P/N 24673Fxx (ALL-CAN300)

Cars

Vehicle	Year	Program	From	Ignition	Key inserted	Webasto	Engine working	Ready to drive (READY)	Engine is working on CNG	Vehicle working mode	Handbrake	Footbrake	Clutch	Status of the hazard warning lights switch	Front left door	Front right door	Rear left door	Rear right door	Trunk cover	Engine cover (Hood)	Electric engine working	Car locked with the factory remote	Central locking status	Factory alarm	Emulated alarm	Original remote - CLOSE	Original remote - OPEN	The original remote of the car - Rearming	The original remote of the car - Open trunk	UCMD_SLEEP	Original remote - 3x arm	Parking	Reverse	Neutral	Drive	Engine is working on LPG	Parking lights	Dipped headlights	Full beam headlights
865) LAND ROVER DISCOVERY SPORT (L550)	year: 2020=>	program № 12883	from 2020-07-15	+	+		+			+	+	+			+	+	+	+	+	+		+	+	+	+	+	+				+	+	+	+	+		+	+	+
866) LAND ROVER DISCOVERY SPORT (L550)	year: 2015=>	program № 12854	from 2021-12-10	+	+		+			+	+	+			+	+	+	+	+	+		+	+	+	+	+	+				+	+	+	+	+		+		+
867) LAND ROVER FREELANDER 2 (L359)	year: 2013=>	program № 11446	from 2021-12-10	+			+			+	+	+			+	+	+	+	+	+		+	+	+	+	+	+				+	+	+	+	+		+	+	+
868) LAND ROVER FREELANDER 2 (L359)	year: 2007=>	program № 11214	from 2019-11-19	+	+		+				+	+			+	+	+	+	+	+		+			+	+						+	+						
869) LAND ROVER LR2 (L359)	year: 2007=>	program № 11214	from 2019-11-19	+	+		+				+	+			+	+	+	+	+	+		+			+	+						+	+						
870) LAND ROVER LR4 (L319)	year: 2010=>	program № 13839	from 2021-10-22	+			+			+	+	+			+	+	+	+	+	+		+	+	+	+	+	+	+			+	+	+	+	+		+	+	+
871) LAND ROVER RANGE ROVER (L405)	year: 2018=>	program № 12887	from 2021-09-02	+	+		+			+	+	+			+	+	+	+	+	+		+	+	+	+	+	+				+	+	+	+	+		+	+	+
872) LAND ROVER RANGE ROVER (L405)	year: 2014=>	program № 11445	from 2021-12-10	+	+		+			+	+	+			+	+	+	+	+	+		+	+		+	+	+				+	+	+	+			+	+	+
873) LAND ROVER RANGE ROVER (L405)	year: 2013=>	program № 11233	from 2019-11-19	+			+				+	+			+	+	+	+	+	+		+		+	+	+					+	+	+				+	+	+
874) LAND ROVER RANGE ROVER (L322)	year: 2010=>	program № 12855	from 2021-10-22	+			+			+	+	+			+	+	+	+	+	+		+	+	+	+	+	+	+			+	+	+	+	+		+	+	+
875) LAND ROVER RANGE ROVER (L322)	year: 2006=>	program № 11213	from 2019-11-19	+			+			+	+	+			+	+	+	+				+			+	+	+												
876) LAND ROVER RANGE ROVER EVOQUE (L551)	year: 2021=>	program № 13781	from 2021-09-02	+	+		+			+	+	+		+	+	+	+	+	+	+		+	+	+	+	+	+					+	+	+	+		+	+	+
877) LAND ROVER RANGE ROVER EVOQUE (L551)	year: 2019=>	program № 12882	from 2020-07-15	+	+		+			+	+	+			+	+	+	+	+	+		+	+	+	+	+	+				+	+	+	+	+		+	+	+
878) LAND ROVER RANGE ROVER EVOQUE (L538)	year: 2017=>	program № 12745	from 2021-12-10	+	+		+			+	+	+			+	+	+	+	+	+		+	+	+	+	+	+				+	+	+	+	+		+	+	+
879) LAND ROVER RANGE ROVER EVOQUE (L538)	year: 2014=>	program № 11446	from 2021-12-10	+			+			+	+	+			+	+	+	+	+	+		+	+	+	+	+	+				+	+	+	+	+		+	+	+
880) LAND ROVER RANGE ROVER EVOQUE (L538)	year: 2011=>	program № 13418	from 2021-12-10	+			+			+	+	+			+	+	+	+	+	+		+	+	+	+	+	+				+	+	+	+	+		+	+	+
881) LAND ROVER RANGE ROVER SPORT (L494)	year: 2018=>	program № 12429	from 2021-09-01	+	+		+			+	+	+			+	+	+	+	+	+		+	+	+	+	+	+				+	+	+	+	+		+	+	+
882) LAND ROVER RANGE ROVER SPORT (L494)	year: 2017=>	program № 11849	from 2021-12-10	+	+		+			+	+	+			+	+	+	+	+	+		+	+	+	+	+	+				+	+	+	+	+		+	+	+
883) LAND ROVER RANGE ROVER SPORT (L494)	year: 2016=>	program № 13697	from 2021-12-10	+	+		+			+	+	+			+	+	+	+	+	+		+	+	+	+	+	+	+	+		+	+	+	+	+		+	+	+
884) LAND ROVER RANGE ROVER SPORT (L494)	year: 2014=>	program № 11445	from 2021-12-10	+	+		+			+	+	+			+	+	+	+	+	+		+	+		+	+	+				+	+	+	+			+	+	+
885) LAND ROVER RANGE ROVER SPORT (L320)	year: 2010=>	program № 13252	from 2021-10-22	+			+			+	+	+			+	+	+	+	+	+		+	+	+	+	+	+	+			+	+	+	+	+		+	+	+
886) LAND ROVER RANGE ROVER SPORT (L320)	year: 2006=>	program № 11199	from 2019-11-19	+	+		+			+	+	+			+	+	+	+	+	+		+			+	+	+					+	+	+	+		+	+	+
887) LAND ROVER RANGE ROVER VELAR (L560)	year: 2021=>	program № 13779	from 2021-09-02	+	+		+			+	+	+		+	+	+	+	+	+	+		+	+	+	+	+	+					+	+	+	+		+	+	+
888) LAND ROVER RANGE ROVER VELAR (L560)	year: 2017=>	program № 12154	from 2020-07-15	+	+		+			+	+	+			+	+	+	+	+	+		+	+	+	+	+	+				+	+	+	+	+		+	+	+
889) LAND ROVER RANGE ROVER VOGUE (L405)	year: 2018=>	program № 12241	from 2019-11-19	+			+			+	+	+			+	+	+	+	+	+		+	+	+	+	+	+				+	+	+	+			+	+	+
890) LAND ROVER RANGE ROVER Vogue (L405)	year: 2014=>	program № 11445	from 2021-12-10	+	+		+			+	+	+			+	+	+	+	+	+		+	+		+	+	+				+	+	+	+			+	+	+
891) LAND ROVER RANGE ROVER Vogue (L322)	year: 2006=>	program № 11213	from 2017-09-01	+			+			+	+	+			+	+	+	+				+			+	+	+												
892) LEXUS CT (Hybrid)	year: 2018=>	program № 13193	from 2020-09-01	+	+		+	+		+	+	+		+	+	+	+	+	+	+	+	+	+	+	+	+	+				+	+	+	+	+		+	+	+
893) LEXUS CT (Hybrid)	year: 2011=>	program № 11138	from 2017-09-01	+			+	+			+	+			+	+	+	+	+	+	+	+		+	+	+					+	+	+	+			+	+	+
894) LEXUS ES (Hybrid)	year: 2022=>	program № 13885	from 2022-04-25	+	+		+	+		+	+	+		+	+	+	+	+	+	+	+	+	+	+	+	+	+				+	+	+	+	+		+	+	+
895) LEXUS ES (Hybrid)	year: 2019=>	program № 13192	from 2022-04-25	+	+		+	+		+	+	+		+	+	+	+	+	+	+	+	+	+	+	+	+	+				+	+	+	+	+		+	+	+
896) LEXUS ES (Hybrid)	year: 2013=>	program № 11338	from 2017-09-01	+			+	+			+	+			+	+	+	+	+	+	+	+		+	+	+					+	+	+	+			+	+	+
897) LEXUS ES	year: 2013=>	program № 11338	from 2017-09-01	+		+	+				+	+			+	+	+	+	+	+		+		+	+	+					+	+	+	+			+	+	+
898) LEXUS ES	year: 2007=>	program № 11138	from 2017-09-01	+			+				+	+			+	+	+	+	+	+		+		+	+	+					+	+	+	+			+	+	+
899) LEXUS GS	year: 2018=>	program № 14236	from 2022-06-08	+	+		+			+	+	+		+	+	+	+	+	+	+		+	+	+	+	+	+			+	+	+	+	+	+		+	+	+
900) LEXUS GS (Hybrid)	year: 2016=>	program № 13214	from 2021-09-29	+	+		+	+		+	+	+		+	+	+	+	+	+	+	+	+	+	+	+	+	+				+	+	+	+	+		+	+	+

Vehicle	Rear fog lights	Front fog lights	AC turned on	Cruise control	Automatic retarder	Manual retarder	Driver's seat belt	Passenger's seat belt	Left rear seat belt	Right rear seat belt	Middle rear seat belt	Passenger's presence	CHECK ENGINE (MIL)	ABS	Electronics Stability Control (ESP)	Electronic stability program off (ESP OFF)	STOP	Oil pressure / level	Coolant temperature / level	Battery charging	Handbrake system	AIRBAG	Electronic Power Steering System (EPS)	Warning	Lights failure	Low tire pressure	Wear of brake pads	Low fuel	Maintenance required	Glow plug indicator	Particulate filter (FAP/DPF)	Electronic Power Control	Alarm coolant level	Air filter is plugged	Fuel filter is plugged	Water in fuel
865) LAND ROVER DISCOVERY SPORT (L550)	+	+	+				+	+	+	+	+	+				+																				
866) LAND ROVER DISCOVERY SPORT (L550)	+	+					+	+	+	+	+	+	+	+	+	+					+															
867) LAND ROVER FREELANDER 2 (L359)	+	+					+	+														+														
868) LAND ROVER FREELANDER 2 (L359)																																				
869) LAND ROVER LR2 (L359)																																				
870) LAND ROVER LR4 (L319)	+	+					+	+								+						+														
871) LAND ROVER RANGE ROVER (L405)	+	+	+				+	+	+	+	+	+				+																				
872) LAND ROVER RANGE ROVER (L405)	+						+	+					+	+	+	+					+															
873) LAND ROVER RANGE ROVER (L405)							+	+																												
874) LAND ROVER RANGE ROVER (L322)	+	+					+	+								+						+														
875) LAND ROVER RANGE ROVER (L322)																																				
876) LAND ROVER RANGE ROVER EVOQUE (L551)	+	+	+				+	+	+	+	+	+			+	+																				
877) LAND ROVER RANGE ROVER EVOQUE (L551)	+	+	+				+	+	+	+	+	+				+																				
878) LAND ROVER RANGE ROVER EVOQUE (L538)	+	+					+	+	+	+	+		+	+	+	+																				
879) LAND ROVER RANGE ROVER EVOQUE (L538)	+	+					+	+																												
880) LAND ROVER RANGE ROVER EVOQUE (L538)	+	+					+	+																												
881) LAND ROVER RANGE ROVER SPORT (L494)	+	+	+				+	+	+	+	+	+				+																				
882) LAND ROVER RANGE ROVER SPORT (L494)	+	+					+	+	+	+	+	+			+	+																				
883) LAND ROVER RANGE ROVER SPORT (L494)	+	+					+	+	+	+	+	+	+	+	+	+					+															
884) LAND ROVER RANGE ROVER SPORT (L494)	+						+	+					+	+	+	+					+															
885) LAND ROVER RANGE ROVER SPORT (L320)	+	+					+	+								+						+														
886) LAND ROVER RANGE ROVER SPORT (L320)							+	+																												
887) LAND ROVER RANGE ROVER VELAR (L560)	+	+	+				+	+	+	+	+	+			+	+																				
888) LAND ROVER RANGE ROVER VELAR (L560)	+	+	+				+	+	+	+	+	+																								
889) LAND ROVER RANGE ROVER VOGUE (L405)	+	+					+	+																												
890) LAND ROVER RANGE ROVER Vogue (L405)	+						+	+					+	+	+	+					+															
891) LAND ROVER RANGE ROVER Vogue (L322)																																				
892) LEXUS CT (Hybrid)	+	+	+				+						+	+	+	+					+	+														
893) LEXUS CT (Hybrid)	+	+					+						+	+	+						+	+														
894) LEXUS ES (Hybrid)	+	+	+	+			+	+					+	+	+	+					+	+	+													
895) LEXUS ES (Hybrid)	+	+	+	+			+	+					+	+	+	+					+	+	+													
896) LEXUS ES (Hybrid)	+	+					+						+	+	+						+	+														
897) LEXUS ES	+	+					+						+	+	+						+	+														
898) LEXUS ES	+	+					+	+					+	+	+						+	+														
899) LEXUS GS			+	+			+	+					+	+	+	+					+	+	+													
900) LEXUS GS (Hybrid)	+	+	+				+							+	+	+					+	+														

Vehicle	Washer fluid level indicator turned on	Total engine work time (dashboard)	Total engine work time - (counted)	Total mileage of the vehicle (dashboard)	Vehicle mileage - (counted)	Total fuel consumption	Total fuel consumption - (counted)	Fuel level (in percent)	Fuel level (in liters)	Engine speed (RPM)	Engine temperature	Vehicle speed	AdBlue level (in percent)	AdBlue level (in liters)	Acceleration pedal position	Engine torque	Retarder torque	Distance to service	Distance exceed service	Distance after service	Time to service	Time exceed service	Time after service	Service - distance to next oil service	Service - time to next oil service	HV battery temperature	HV battery level	Outside temperature	Battery voltage	Total CNG consumption - (counted)	CNG level (in percent)	Vehicle range	Gross comb. vehicle weight	Vehicle's range on CNG	Brake pedal position	Tacho Level 1
865) LAND ROVER DISCOVERY SPORT (L550)			+	+	+		+		+	+	+	+			+																					
866) LAND ROVER DISCOVERY SPORT (L550)			+	+	+		+		+	+	+	+			+																					
867) LAND ROVER FREELANDER 2 (L359)			+	+	+		+	+		+	+	+			+																					
868) LAND ROVER FREELANDER 2 (L359)			+		+		+		+	+	+	+			+																					
869) LAND ROVER LR2 (L359)			+		+		+		+	+	+	+			+																					
870) LAND ROVER LR4 (L319)			+	+	+		+	+		+	+	+			+																					
871) LAND ROVER RANGE ROVER (L405)			+	+	+		+		+	+	+	+			+																					
872) LAND ROVER RANGE ROVER (L405)			+	+	+		+		+	+	+	+			+																					
873) LAND ROVER RANGE ROVER (L405)			+	+	+		+	+		+	+	+			+																					
874) LAND ROVER RANGE ROVER (L322)			+	+	+		+	+		+	+	+			+																					
875) LAND ROVER RANGE ROVER (L322)			+	+						+	+																									
876) LAND ROVER RANGE ROVER EVOQUE (L551)			+	+	+		+	+		+	+	+			+																	+				
877) LAND ROVER RANGE ROVER EVOQUE (L551)			+	+	+		+		+	+	+	+			+																					
878) LAND ROVER RANGE ROVER EVOQUE (L538)			+	+	+		+		+	+	+	+			+																					
879) LAND ROVER RANGE ROVER EVOQUE (L538)			+	+	+		+	+		+	+	+			+																					
880) LAND ROVER RANGE ROVER EVOQUE (L538)			+	+	+		+	+		+	+	+			+																					
881) LAND ROVER RANGE ROVER SPORT (L494)			+	+	+		+		+	+	+	+			+																					
882) LAND ROVER RANGE ROVER SPORT (L494)			+	+	+		+			+		+			+																					
883) LAND ROVER RANGE ROVER SPORT (L494)			+	+	+		+		+	+	+	+			+																					
884) LAND ROVER RANGE ROVER SPORT (L494)			+	+	+		+		+	+	+	+			+																					
885) LAND ROVER RANGE ROVER SPORT (L320)			+	+	+		+	+		+	+	+			+																					
886) LAND ROVER RANGE ROVER SPORT (L320)			+	+						+	+				+																					
887) LAND ROVER RANGE ROVER VELAR (L560)			+	+	+		+	+		+	+	+			+																	+				
888) LAND ROVER RANGE ROVER VELAR (L560)			+	+	+		+		+	+	+	+			+																					
889) LAND ROVER RANGE ROVER VOGUE (L405)			+							+		+																								
890) LAND ROVER RANGE ROVER Vogue (L405)			+	+	+		+		+	+	+	+			+																					
891) LAND ROVER RANGE ROVER Vogue (L322)			+	+						+	+																									
892) LEXUS CT (Hybrid)			+	+	+		+	+		+	+	+			+																					
893) LEXUS CT (Hybrid)			+	+	+		+		+	+	+	+																								
894) LEXUS ES (Hybrid)			+	+	+		+		+	+	+	+			+			+														+				
895) LEXUS ES (Hybrid)			+	+	+		+		+	+	+	+			+			+														+				
896) LEXUS ES (Hybrid)			+	+	+		+		+	+	+	+																								
897) LEXUS ES			+	+	+		+		+	+	+	+																								
898) LEXUS ES			+	+	+		+		+	+	+	+																								
899) LEXUS GS			+	+	+		+		+	+	+	+			+																	+			+	
900) LEXUS GS (Hybrid)			+	+	+		+		+	+	+	+			+			+														+				

[en]=> P/N 24673Fxx (ALL-CAN300)

Cars

Model	Ignition	Key inserted	Webasto	Engine working	Ready to drive (READY)	Engine is working on CNG	Vehicle working mode	Handbrake	Footbrake	Clutch	Status of the hazard warning lights switch	Front left door	Front right door	Rear left door	Rear right door	Trunk cover	Engine cover (Hood)	Electric engine working	Car locked with the factory remote	Central locking status	Factory alarm	Emulated alarm	Original remote - CLOSE	Original remote - OPEN	The original remote of the car - Rearming	The original remote of the car - Open trunk	UCMD_SLEEP	Original remote - 3x arm	Parking	Reverse	Neutral	Drive	Engine is working on LPG	Parking lights	Dipped headlights	Full beam headlights	Rear fog lights	Front fog lights	AC turned on	Cruise control	Automatic retarder	Manual retarder	Driver's seat belt	Passenger's seat belt	Left rear seat belt	Right rear seat belt	Middle rear seat belt	Passenger's presence	CHECK ENGINE (MIL)	ABS	Electronics Stability Control (ESP)	Electronic stability program off (ESP OFF)	STOP	Oil pressure / level	Coolant temperature / level	Battery charging	Handbrake system	AIRBAG	Electronic Power Steering System (EPS)	Warning	Lights failure	Low tire pressure	Wear of brake pads	Low fuel	Maintenance required	Glow plug indicator	Particulate filter (FAP/DPF)	Electronic Power Control	Alarm coolant level	Air filter is plugged	Fuel filter is plugged	Water in fuel	Washer fluid level indicator turned on	Total engine work time (dashboard)	Total engine work time - (counted)	Total mileage of the vehicle (dashboard)	Vehicle mileage - (counted)	Total fuel consumption	Total fuel consumption - (counted)	Fuel level (in percent)	Fuel level (in liters)	Engine speed (RPM)	Engine temperature	Vehicle speed	AdBlue level (in percent)	AdBlue level (in liters)	Acceleration pedal position	Engine torque	Retarder torque	Distance to service	Distance exceed service	Distance after service	Time to service	Time exceed service	Time after service	Service - distance to next oil service	Service - time to next oil service	HV battery temperature	HV battery level	Outside temperature	Battery voltage	Total CNG consumption - (counted)	CNG level (in percent)	Vehicle range	Gross comb. vehicle weight	Vehicle's range on CNG	Brake pedal position	Tacho Level 1
901) LEXUS GS (Hybrid) year: 2013=> program № 11338 from 2017-09-01	+		+	+	+			+	+			+	+	+	+	+	+	+	+		+	+	+					+	+	+	+			+	+	+	+	+					+	+					+	+	+						+	+																	+	+	+		+		+	+	+	+																									
902) LEXUS GS year: 2012=> program № 11338 from 2017-09-01	+	+		+				+	+			+	+	+	+	+	+		+		+	+	+					+	+	+	+			+	+	+	+	+					+	+					+	+	+						+	+																	+	+	+		+		+	+	+	+																									
903) LEXUS GS year: 2006=> program № 11181 from 2017-09-01	+			+				+	+			+	+	+	+	+			+			+	+	+				+		+				+	+	+							+	+					+																										+	+	+					+	+	+			+																												
904) LEXUS GX year: 2014=> program № 11568 from 2017-09-01	+			+				+	+			+	+	+	+	+	+		+		+	+	+					+	+	+	+			+	+	+	+	+					+	+					+	+	+						+	+																	+	+	+		+		+	+	+	+																									
905) LEXUS GX year: 2010=> program № 11138 from 2017-09-01	+			+				+	+			+	+	+	+	+	+		+		+	+	+					+	+	+	+			+	+	+	+	+					+	+					+	+	+						+	+																	+	+	+		+		+	+	+	+																									
906) LEXUS IS (Hybrid) year: 2017=> program № 13215 from 2020-05-26	+	+		+	+		+	+	+		+	+	+	+	+	+	+	+	+	+	+	+	+	+				+	+	+	+	+		+	+	+	+	+	+	+			+	+						+	+	+					+	+																	+	+	+		+	+		+	+	+			+			+														+				
907) LEXUS IS year: 2014=> program № 13432 from 2021-09-13	+	+		+			+	+	+		+	+	+	+	+	+	+		+	+	+	+	+	+				+	+	+	+	+		+	+	+	+	+	+	+			+						+	+	+						+	+	+		+														+	+	+		+	+		+	+	+			+			+																			
908) LEXUS IS (Hybrid) year: 2014=> program № 14138 from 2022-02-23	+	+		+	+		+	+	+		+	+	+	+	+	+	+	+	+	+	+	+	+	+				+	+	+	+	+		+	+	+	+	+	+	+			+						+	+	+						+	+																	+	+	+		+	+		+	+	+			+																	+				
909) LEXUS IS year: 2007=> program № 11181 from 2017-09-01	+	+		+				+	+			+	+	+	+	+			+			+	+	+						+				+	+	+							+	+					+																										+	+	+					+	+	+			+																												
910) LEXUS IS year: 2005=> program № 11181 from 2017-09-01	+	+		+				+	+			+	+	+	+	+														+				+	+	+							+	+					+																										+	+	+					+	+	+			+																												
911) LEXUS LC (Cabrio) year: 2020=> program № 13911 from 2022-04-25	+	+		+			+	+	+		+	+	+			+	+		+	+	+	+	+	+				+	+	+	+	+		+	+	+	+	+	+	+			+						+	+	+	+					+	+	+		+														+	+	+		+	+		+	+	+			+			+														+				
912) LEXUS LS year: 2018=> program № 13884 from 2022-04-25	+	+		+			+	+	+		+	+	+	+	+	+	+		+	+	+	+	+	+				+	+	+	+	+		+	+	+	+	+	+	+			+	+					+	+	+	+					+	+	+																+	+	+		+		+	+	+	+			+			+														+				
913) LEXUS LS year: 2013=> program № 11251 from 2017-09-01	+	+		+			+	+	+			+	+	+	+	+	+		+		+	+	+	+					+	+	+			+	+	+	+	+					+	+					+	+	+						+	+																	+	+	+		+	+		+	+	+			+																	+				
914) LEXUS LS year: 2010=> program № 11251 from 2017-09-01	+	+		+			+	+	+			+	+	+	+	+	+		+		+	+	+	+					+	+	+			+	+	+	+	+					+	+					+	+	+						+	+																	+	+	+		+	+		+	+	+			+																	+				
915) LEXUS LS year: 2006=> program № 11251 from 2018-09-28	+	+		+			+	+	+			+	+	+	+	+	+		+		+	+	+	+					+	+	+			+	+	+	+	+					+	+					+	+	+						+	+																	+	+	+		+	+		+	+	+																				+				
916) LEXUS LX year: 2015=> program № 11668 from 2021-09-29	+	+		+				+	+			+	+	+	+	+	+		+	+	+	+	+	+				+	+	+	+			+	+	+	+	+					+						+	+	+						+	+																	+	+	+		+		+	+	+	+																									
917) LEXUS LX year: 2012=> program № 11138 from 2017-09-01	+			+				+	+			+	+	+	+	+	+		+		+	+	+					+	+	+	+			+	+	+	+	+					+						+	+	+						+	+																	+	+	+		+		+	+	+	+																									
918) LEXUS LX year: 2008=> program № 11138 from 2017-09-01	+			+				+	+			+	+	+	+	+	+		+			+	+					+	+	+	+			+	+	+	+	+					+						+	+	+						+	+																	+	+	+		+		+	+	+	+																									
919) LEXUS NX (Hybrid) year: 2022=> program № 14113 from 2022-02-14	+	+		+	+		+	+	+		+	+	+	+	+	+	+		+	+	+	+	+	+				+	+	+	+	+		+	+	+	+	+	+	+			+	+	+	+	+	+		+	+	+					+	+	+				+												+	+	+		+		+	+	+	+			+																	+				
920) LEXUS NX (Hybrid) year: 2017=> program № 12851 from 2022-04-25	+	+		+	+		+	+	+		+	+	+	+	+	+	+	+	+	+	+	+	+	+				+	+	+	+	+		+	+	+	+	+	+				+	+					+	+	+	+					+	+																	+	+	+		+	+		+	+	+			+			+									+									
921) LEXUS NX year: 2014=> program № 11893 from 2020-08-14	+	+		+			+	+	+		+	+	+	+	+	+			+	+	+	+	+	+				+	+	+	+	+		+	+	+	+	+	+	+			+						+	+	+						+	+	+		+														+	+	+		+	+		+	+	+			+			+																			
922) LEXUS NX (Hybrid) year: 2014=> program № 13415 from 2022-03-07	+	+		+			+	+	+		+	+	+	+	+	+	+		+	+	+	+	+	+				+	+	+	+	+		+	+	+	+	+	+	+			+						+	+	+						+	+	+		+														+	+	+		+	+		+	+	+			+			+																			
923) LEXUS RC year: 2016=> program № 11338 from 2017-09-01	+			+				+	+			+	+			+	+		+			+	+						+	+	+			+	+	+	+	+					+							+	+						+	+																	+	+	+		+			+	+	+																										
924) LEXUS RX year: 2020=> program № 13194 from 2022-04-25	+	+		+			+	+	+		+	+	+	+	+	+	+		+	+	+	+	+	+				+	+	+	+	+		+	+	+	+	+	+	+			+	+					+	+	+	+					+	+																	+	+	+		+		+	+	+	+			+			+														+				
925) LEXUS RX (Hybrid) year: 2020=> program № 13854 from 2022-04-25	+	+		+	+		+	+	+		+	+	+	+	+	+	+	+	+	+	+	+	+	+				+	+	+	+	+		+	+	+	+	+	+	+			+	+					+	+	+	+					+	+	+					+												+	+	+		+		+	+	+	+			+			+									+									
926) LEXUS RX (CanadaMarket) year: 2017=> program № 12564 from 2022-04-25	+	+		+			+	+	+			+	+	+	+	+			+	+	+	+	+	+				+	+	+	+	+		+	+	+	+	+	+				+						+	+	+						+	+																	+	+	+		+		+	+	+	+			+			+																			
927) LEXUS RX (Hybrid) year: 2016=> program № 11968 from 2020-06-16	+	+		+	+		+	+	+		+	+	+	+	+	+	+	+	+	+	+	+	+	+				+	+	+	+	+		+	+	+	+	+	+	+			+							+	+	+					+	+																	+	+	+		+	+		+	+	+			+			+														+				
928) LEXUS RX year: 2013=> program № 11226 from 2017-09-01	+			+				+	+			+	+	+	+	+	+		+		+	+	+					+	+	+	+			+	+	+	+	+					+						+	+	+						+	+																	+	+	+		+		+	+	+	+																									
929) LEXUS RX (Hybrid) (Keyless) year: 2013=> program № 11226 from 2017-09-01	+			+	+			+	+			+	+	+	+	+	+	+	+		+	+	+					+	+	+	+			+	+	+	+	+					+						+	+	+						+	+																	+	+	+		+		+	+	+	+																									
930) LEXUS RX (Keyless) year: 2010=> program № 11226 from 2017-09-01	+			+				+	+			+	+	+	+	+	+		+		+	+	+					+	+	+	+			+	+	+	+	+					+						+	+	+						+	+																	+	+	+		+		+	+	+	+																									
931) LEXUS RX year: 2010=> program № 11138 from 2017-09-01	+			+				+	+			+	+	+	+	+	+		+		+	+	+					+	+	+	+			+	+	+	+	+					+						+	+	+						+	+																	+	+	+		+		+	+	+	+																									
932) LEXUS SC year: 2006=> program № 11138 from 2017-09-01	+			+																								+	+	+						+	+																																							+		+				+	+	+	+																									
933) LEXUS UX year: 2019=> program № 12714 from 2021-09-29	+	+		+			+	+	+		+	+	+	+	+	+	+		+	+	+	+	+	+				+	+	+	+	+		+	+	+	+	+	+				+	+					+	+	+						+	+																	+	+	+		+		+	+	+	+			+			+																			
934) LEXUS UX (Hybrid) year: 2019=> program № 12846 from 2022-04-25	+	+		+	+		+	+	+		+	+	+	+	+	+	+	+	+	+	+	+	+	+				+	+	+	+	+		+	+	+	+	+	+				+	+					+	+	+	+					+	+																	+	+	+		+		+	+	+	+			+			+														+				
935) LIFAN CEBRIUM (720) year: 2014=> program № 11594 from 2017-09-01	+	+		+				+	+			+	+	+	+	+	+		+			+	+					+		+				+	+	+							+	+					+	+							+	+							+										+		+		+	+		+	+	+																										

[en]=> P/N 24673Fxx (ALL-CAN300)

Cars

Columns: Ignition; Key inserted; Webasto; Engine working; Ready to drive (READY); Engine is working on CNG; Vehicle working mode; Handbrake; Footbrake; Clutch; Status of the hazard warning lights switch; Front left door; Front right door; Rear left door; Rear right door; Trunk cover; Engine cover (Hood); Electric engine working; Car locked with the factory remote; Central locking status; Factory alarm; Emulated alarm; Original remote - CLOSE; Original remote - OPEN; The original remote of the car - Rearming; The original remote of the car - Open trunk; UCMD_SLEEP; Original remote - 3x arm; Parking; Reverse; Neutral; Drive; Engine is working on LPG; Parking lights; Dipped headlights; Full beam headlights; Rear fog lights; Front fog lights; AC turned on; Cruise control; Automatic retarder; Manual retarder; Driver's seat belt; Passenger's seat belt; Left rear seat belt; Right rear seat belt; Middle rear seat belt; Passenger's presence; CHECK ENGINE (MIL); ABS; Electronics Stability Control (ESP); Electronic stability program off (ESP OFF); STOP; Oil pressure / level; Coolant temperature / level; Battery charging; Handbrake system; AIRBAG; Electronic Power Steering System (EPS); Warning; Lights failure; Low tire pressure; Wear of brake pads; Low fuel; Maintenance required; Glow plug indicator; Particulate filter (FAP/DPF); Electronic Power Control; Alarm coolant level; Air filter is plugged; Fuel filter is plugged; Water in fuel; Washer fluid level indicator turned on; Total engine work time (dashboard); Total engine work time - (counted); Total mileage of the vehicle (dashboard); Vehicle mileage - (counted); Total fuel consumption; Total fuel consumption - (counted); Fuel level (in percent); Fuel level (in liters); Engine speed (RPM); Engine temperature; Vehicle speed; AdBlue level (in percent); AdBlue level (in liters); Acceleration pedal position; Engine torque; Retarder torque; Distance to service; Distance exceed service; Distance after service; Time to service; Time exceed service; Time after service; Service - distance to next oil service; Service - time to next oil service; HV battery temperature; HV battery level; Outside temperature; Battery voltage; Total CNG consumption - (counted); CNG level (in percent); Vehicle range; Gross comb. vehicle weight; Vehicle's range on CNG; Brake pedal position; Tacho Level 1

Model	Year	Program	From
936) LIFAN MYWAY	year: 2017=>	program № 12243	from 2018-03-01
937) LIFAN SOLANO (620)	year: 2013=>	program № 11595	from 2017-09-01
938) LUXGEN U7 TURBO	year: 2014=>	program № 11518	from 2019-02-06
939) MAN TGE (UY) (EURO 6) (Regular-key)	year: 2017=>	program № 12451	from 2021-12-02
940) MAN TGE (UZ) (EURO 6) (Regular-key)	year: 2017=>	program № 12452	from 2021-12-02
941) MASERATI GHIBLI	year: 2017=>	program № 13291	from 2020-08-19
942) MASERATI GHIBLI	year: 2013=>	program № 12676	from 2019-06-14
943) MASERATI GRANTURISMO (Cabrio)	year: 2018=>	program № 13363	from 2021-08-20
944) MASERATI GRANTURISMO	year: 2012=>	program № 13782	from 2021-08-19
945) MASERATI LEVANTE	year: 2017=>	program № 12486	from 2019-06-14
946) MASERATI QUATTROPORTE M139	year: 2009=>	program № 13449	from 2020-12-23
947) MAXUS DELIVER 9	year: 2019=>	program № 14128	from 2022-02-10
948) MAYBACH 62	year: 2002=>	program № 14119	from 2022-03-21
949) MAZDA 2 (DJ)	year: 2020=>	program № 13938	from 2021-12-31
950) MAZDA 2 (DE)	year: 2007=>	program № 11195	from 2017-09-01
951) MAZDA 2 (NC)	year: 2002=>	program № 11667	from 2017-09-01
952) MAZDA 3 (BP)	year: 2019=>	program № 12782	from 2021-12-31
953) MAZDA 3 (BN)	year: 2016=>	program № 12832	from 2021-12-31
954) MAZDA 3 (BM) (RHD)	year: 2014=>	program № 12833	from 2020-06-09
955) MAZDA 3 (BM)	year: 2014=>	program № 11339	from 2020-06-09
956) MAZDA 3 (BL)	year: 2009=>	program № 11195	from 2017-09-01
957) MAZDA 3 (BK)	year: 2003=>	program № 11121	from 2017-09-01
958) MAZDA 5 (CW)	year: 2011=>	program № 13429	from 2020-11-30
959) MAZDA 5 (CR)	year: 2006=>	program № 11228	from 2017-09-01
960) MAZDA 6 (GL)	year: 2017=>	program № 13196	from 2022-01-14
961) MAZDA 6 (GJ)	year: 2013=>	program № 11339	from 2020-06-09
962) MAZDA 6 (GJ) (Keyless)	year: 2013=>	program № 11339	from 2020-06-09
963) MAZDA 6 (GH)	year: 2008=>	program № 11643	from 2017-09-01
964) MAZDA 6 (GG / GY)	year: 2005=>	program № 11337	from 2017-09-01
965) MAZDA BT-50 (TF)	year: 2021=>	program № 13923	from 2021-12-10
966) MAZDA BT-50 (UR)	year: 2016=>	program № 13936	from 2021-12-08
967) MAZDA CX3 (DK)	year: 2016=>	program № 11966	from 2020-06-09
968) MAZDA CX30 (DM)	year: 2020=>	program № 13638	from 2021-12-31
969) MAZDA CX5 (KF)	year: 2022=>	program № 13939	from 2022-01-14
970) MAZDA CX5 (KF)	year: 2021=>	program № 13693	from 2022-01-14
971) MAZDA CX5 (KE) (Keyless)	year: 2017=>	program № 11973	from 2020-06-09

[en]=> P/N 24673Fxx (ALL-CAN300)

Cars

Car	Year	Program №	From	Ignition	Key inserted	Webasto	Engine working	Ready to drive (READY)	Engine is working on CNG	Vehicle working mode	Handbrake	Footbrake	Clutch	Status of the hazard warning lights switch	Front left door	Front right door	Rear left door	Rear right door	Trunk cover	Engine cover (Hood)	Electric engine working	Car locked with the factory remote	Central locking status	Factory alarm	Emulated alarm	Original remote - CLOSE	Original remote - OPEN	The original remote of the car - Rearming	The original remote of the car - Open trunk	UCMD_SLEEP	Original remote - 3x arm	Parking	Reverse	Neutral	Drive	Engine is working on LPG	Parking lights	Dipped headlights	Full beam headlights	Rear fog lights	Front fog lights	AC turned on	Cruise control	Automatic retarder	Manual retarder	Driver's seat belt	Passenger's seat belt	Left rear seat belt	Right rear seat belt	Middle rear seat belt	Passenger's presence	CHECK ENGINE (MIL)	ABS	Electronics Stability Control (ESP)	Electronic stability program off (ESP OFF)	STOP	Oil pressure / level	Coolant temperature / level	Battery charging	Handbrake system	AIRBAG	Electronic Power Steering System (EPS)	Warning	Lights failure	Low tire pressure	Wear of brake pads	Low fuel	Maintenance required	Glow plug indicator	Particulate filter (FAP/DPF)	Electronic Power Control	Alarm coolant level	Air filter is plugged	Fuel filter is plugged	Water in fuel	Washer fluid level indicator turned on	Total engine work time (dashboard)	Total engine work time - (counted)	Total mileage of the vehicle (dashboard)	Vehicle mileage - (counted)	Total fuel consumption	Total fuel consumption - (counted)	Fuel level (in percent)	Fuel level (in liters)	Engine speed (RPM)	Engine temperature	Vehicle speed	AdBlue level (in percent)	AdBlue level (in liters)	Acceleration pedal position	Engine torque	Retarder torque	Distance to service	Distance exceed service	Distance after service	Time to service	Time exceed service	Time after service	Service - distance to next oil service	Service - time to next oil service	HV battery temperature	HV battery level	Outside temperature	Battery voltage	Total CNG consumption - (counted)	CNG level (in percent)	Vehicle range	Gross comb. vehicle weight	Vehicle's range on CNG	Brake pedal position	Tacho Level 1
972) MAZDA CX5 (KF)	2017=>	12447	2022-01-03	+	+		+			+	+	+	+		+	+	+	+	+			+		+	+	+	+				+	+	+	+	+		+	+	+	+	+	+	+			+	+					+	+	+	+		+		+		+	+	+	+	+			+										+	+	+		+	+		+	+	+			+																						
973) MAZDA CX5 (KE)	2015=>	11339	2020-06-09	+	+		+				+	+	+		+	+	+	+	+	+		+		+	+	+	+				+	+	+	+			+	+	+	+	+	+	+			+	+					+	+	+	+		+		+		+		+		+		+										+	+	+		+	+		+	+	+																										
974) MAZDA CX5 (KE)	2012=>	11339	2020-06-09	+	+		+				+	+	+		+	+	+	+	+	+		+		+	+	+	+				+	+	+	+			+	+	+	+	+	+	+			+	+					+	+	+	+		+		+		+		+		+		+										+	+	+		+	+		+	+	+																										
975) MAZDA CX5 (KE) (Keyless)	2012=>	11339	2020-06-09	+	+		+				+	+	+		+	+	+	+	+	+		+		+	+	+	+				+	+	+	+			+	+	+	+	+	+	+			+	+					+	+	+	+		+		+		+		+		+		+										+	+	+		+	+		+	+	+																										
976) MAZDA CX7 (ER)	2007=>	11154	2017-09-01	+	+		+				+	+			+	+	+	+	+			+			+	+							+																																														+		+		+	+		+	+	+			+																						
977) MAZDA CX9 (TC)	2016=>	12164	2022-01-03	+	+		+			+	+	+		+	+	+	+	+	+	+		+		+	+	+	+				+	+	+	+	+		+	+	+	+	+	+	+			+	+				+	+	+	+	+		+		+		+	+	+	+	+		+											+	+	+		+	+		+	+	+			+			+																		
978) MAZDA CX9 (TB)	2013=>	11154	2017-09-01	+			+				+	+			+	+	+	+	+														+												+	+																																	+		+		+	+		+	+	+			+																						
979) MAZDA CX9 (TB)	2007=>	11154	2017-09-01	+	+		+				+	+			+	+	+	+	+														+																																														+		+		+	+		+	+	+			+																						
980) MAZDA MX5 (NC)	2005=>	11195	2017-09-01	+			+					+																					+																																															+		+		+	+		+	+	+			+																						
981) MERCEDES A (177)	2018=>	13649	2021-08-25	+	+		+			+	+	+		+	+	+	+	+	+	+		+		+	+	+	+				+	+	+	+	+		+	+	+	+		+				+	+	+	+	+	+	+	+	+	+			+			+											+				+	+	+		+		+	+	+	+	+		+																	+				
982) MERCEDES A (176)	2013=>	11399	2017-09-01	+	+		+				+	+			+	+	+	+	+			+		+	+	+	+				+	+	+	+			+	+	+	+	+					+	+					+	+							+	+						+		+									+	+	+		+		+	+	+	+																								
983) MERCEDES A (169)	2004=>	11162	2017-09-01	+	+	+	+				+	+			+	+	+	+	+	+		+		+	+	+	+				+	+	+	+			+	+	+	+						+															+																						+	+	+		+		+	+	+	+			+																						
984) MERCEDES A (168)	1997=>	11246	2017-09-01	+			+					+																									+														+	+	+					+								+		+									+		+		+		+	+	+	+																								
985) MERCEDES B (247)	2019=>	13645	2021-08-25	+	+		+			+	+	+		+	+	+	+	+	+	+		+		+	+	+	+				+	+	+	+	+		+	+	+	+		+				+	+	+	+	+	+	+	+	+	+			+			+											+				+	+	+		+		+	+	+	+	+		+																	+				
986) MERCEDES B (246)	2012=>	11399	2017-09-01	+	+		+				+	+			+	+	+	+	+			+		+	+	+	+				+	+	+	+			+	+	+	+	+					+	+					+	+								+						+		+									+	+	+		+		+	+	+	+			+																						
987) MERCEDES B (245)	2005=>	11162	2017-09-01	+	+	+	+				+	+			+	+	+	+	+	+		+		+	+	+	+				+	+	+	+			+	+	+	+						+															+																						+	+	+		+		+	+	+	+			+																						
988) MERCEDES C (205) (RHD)	2018=>	12791	2021-08-25	+	+		+	+		+	+	+		+	+	+	+	+	+	+		+	+	+	+	+	+				+	+	+	+	+		+	+	+	+		+				+	+	+	+	+	+				+			+			+																	+	+	+		+		+	+	+	+			+																						
989) MERCEDES C (205)	2018=>	12859	2021-08-25	+	+		+	+		+	+	+		+	+	+	+	+	+	+		+	+	+	+	+	+				+	+	+	+	+		+	+	+	+		+				+	+	+	+	+					+			+			+																	+	+	+		+		+	+	+	+	+		+																	+				
990) MERCEDES C (205) (Cabrio)	2016=>	13198	2020-06-02	+	+		+			+	+	+		+	+	+			+	+		+		+	+	+	+				+	+	+	+	+		+	+	+	+						+	+	+	+			+	+	+	+		+	+		+	+				+	+	+	+					+		+		+		+	+	+		+		+	+	+	+			+																	+				
991) MERCEDES C (205)	2014=>	11485	2019-05-15	+	+		+			+	+	+			+	+	+	+	+			+		+	+	+	+				+	+	+	+	+		+	+	+	+						+	+	+	+	+		+	+	+	+		+	+		+	+				+	+	+	+					+		+				+	+	+		+		+	+	+	+		+	+																	+				
992) MERCEDES C (204)	2007=>	13242	2020-06-18	+	+		+			+	+	+		+	+	+	+	+	+	+		+		+	+	+	+				+	+	+	+	+		+	+	+	+	+	+	+			+	+					+	+	+	+				+	+	+	+		+	+	+	+		+			+	+			+		+	+	+		+		+	+	+	+			+													+								
993) MERCEDES C (203)	2001=>	11159	2017-09-01	+	+	+	+				+	+			+	+	+	+	+	+		+		+	+	+	+				+	+	+	+			+	+	+	+						+															+																						+	+	+		+		+	+	+	+			+																						
994) MERCEDES CITAN (420)	2022=>	14115	2022-04-20	+	+		+			+	+	+	+	+	+	+	+	+	+	+		+	+		+	+	+					+	+	+	+		+	+	+	+	+		+				+	+	+	+	+	+	+	+		+	+	+	+	+								+												+	+	+		+			+	+	+			+																						
995) MERCEDES CITAN (415)	2017=>	12247	2018-03-06	+	+		+				+	+			+	+	+	+	+														+	+	+		+	+	+							+						+						+													+										+	+	+		+		+	+	+	+			+			+																			
996) MERCEDES CITAN (415)	2012=>	11174	2021-09-09	+	+		+				+	+			+	+	+	+	+														+				+	+	+							+						+			+			+													+										+	+	+		+		+	+	+	+			+																	+				
997) MERCEDES CL (216)	2007=>	13876	2021-10-26	+	+		+			+	+	+		+	+	+			+	+		+		+	+	+	+				+	+	+	+	+		+	+	+	+	+					+	+				+	+									+						+						+	+				+	+	+		+		+	+	+	+			+													+								
998) MERCEDES CL (215)	2002=>	11125	2017-09-01	+	+		+				+	+			+	+			+			+		+	+	+	+				+	+	+				+	+	+	+	+					+	+																																		+	+	+		+		+	+	+	+			+																						
999) MERCEDES CL (215)	1999=>	11125	2017-09-01	+	+		+				+	+			+	+			+			+		+	+	+	+				+	+	+				+	+	+	+	+					+	+																																		+	+	+		+		+	+	+	+			+																						
1000) MERCEDES CLA (118) (Coupe)	2019=>	13761	2021-08-05	+	+		+			+	+	+		+	+	+	+	+	+	+		+	+	+	+	+	+				+	+	+	+	+		+	+	+	+		+				+	+	+	+	+	+	+	+	+	+			+		+	+		+		+						+		+		+		+	+	+		+		+	+	+	+			+																	+				
1001) MERCEDES CLA (117) (Coupe)	2016=>	13376	2020-10-21	+	+		+			+	+	+		+	+	+	+	+	+	+		+		+	+	+	+				+	+	+	+	+		+	+	+	+	+					+	+					+	+	+	+					+	+	+		+		+		+				+	+				+	+	+		+		+	+	+	+			+													+								
1002) MERCEDES CLA (117) (Coupe)	2013=>	11399	2017-09-01	+	+		+				+	+			+	+	+	+	+			+		+	+	+	+				+	+	+	+			+	+	+	+	+					+	+					+	+								+						+		+									+	+	+		+		+	+	+	+			+																						
1003) MERCEDES CLK (209)	2003=>	11117	2017-09-01	+	+	+	+				+	+			+	+			+	+		+		+	+	+	+				+	+	+	+			+	+	+	+						+															+																						+	+	+		+		+	+	+	+			+																						
1004) MERCEDES CLK (208)	1999=>	11157	2017-09-01	+	+		+					+			+	+			+			+		+	+	+	+				+							+														+	+	+					+								+		+									+		+		+		+	+	+	+																								
1005) MERCEDES CLS (257)	2018=>	12445	2018-08-28	+	+		+			+	+	+			+	+	+	+	+			+		+	+	+	+				+	+	+	+	+		+	+	+	+		+				+	+	+	+	+					+						+																						+	+	+				+	+	+	+			+																						
1006) MERCEDES CLS (218)	2011=>	11141	2021-04-01	+	+		+				+	+			+	+	+	+	+	+		+		+	+	+	+				+	+	+	+			+	+	+	+	+					+	+					+	+						+	+						+		+									+	+	+		+		+	+	+	+																								
1007) MERCEDES CLS (219)	2005=>	11117	2017-09-01	+	+	+	+				+	+			+	+	+	+	+	+		+		+	+	+	+				+	+	+	+			+	+	+	+						+															+																						+	+	+		+		+	+	+	+			+																						

[en]=> P/N 24673Fxx (ALL-CAN300)

Cars

Columns: Ignition; Key inserted; Webasto; Engine working; Ready to drive (READY); Engine is working on CNG; Vehicle working mode; Handbrake; Footbrake; Clutch; Status of the hazard warning lights switch; Front left door; Front right door; Rear left door; Rear right door; Trunk cover; Engine cover (Hood); Electric engine working; Car locked with the factory remote; Central locking status; Factory alarm; Emulated alarm; Original remote - CLOSE; Original remote - OPEN; The original remote of the car - Rearming; The original remote of the car - Open trunk; UCMD_SLEEP; Original remote - 3x arm; Parking; Reverse; Neutral; Drive; Engine is working on LPG; Parking lights; Dipped headlights; Full beam headlights; Rear fog lights; Front fog lights; AC turned on; Cruise control; Automatic retarder; Manual retarder; Driver's seat belt; Passenger's seat belt; Left rear seat belt; Right rear seat belt; Middle rear seat belt; Passenger's presence; CHECK ENGINE (MIL); ABS; Electronic Stability Control (ESP); Electronic stability program off (ESP OFF); STOP; Oil pressure / level; Coolant temperature / level; Battery charging; Handbrake system; AIRBAG; Electronic Power Steering System (EPS); Warning; Lights failure; Low tire pressure; Wear of brake pads; Low fuel; Maintenance required; Glow plug indicator; Particulate filter (FAP/DPF); Electronic Power Control; Alarm coolant level; Air filter is plugged; Fuel filter is plugged; Water in fuel; Washer fluid level indicator turned on; Total engine work time (dashboard); Total engine work time - (counted); Total mileage of the vehicle (dashboard); Vehicle mileage - (counted); Total fuel consumption; Total fuel consumption - (counted); Fuel level (in percent); Fuel level (in liters); Engine speed (RPM); Engine temperature; Vehicle speed; AdBlue level (in percent); AdBlue level (in liters); Acceleration pedal position; Engine torque; Retarder torque; Distance to service; Distance exceed service; Distance after service; Time to service; Time exceed service; Time after service; Service - distance to next oil service; Service - time to next oil service; HV battery temperature; HV battery level; Outside temperature; Battery voltage; Total CNG consumption - (counted); CNG level (in percent); Vehicle range; Gross comb. vehicle weight; Vehicle's range on CNG; Brake pedal position; Tacho Level 1

Model	Year	Program	From
1008) MERCEDES E (213)	year: 2020=>	program № 13456	from 2021-08-25
1009) MERCEDES E (238) (Coupe)	year: 2017=>	program № 12119	from 2021-08-25
1010) MERCEDES E (213)	year: 2017=>	program № 13197	from 2021-08-25
1011) MERCEDES E (213)	year: 2016=>	program № 11693	from 2021-08-25
1012) MERCEDES E (212)	year: 2013=>	program № 11491	from 2019-04-23
1013) MERCEDES E (207) (Cabrio)	year: 2010=>	program № 12618	from 2019-03-22
1014) MERCEDES E (207) (Coupe)	year: 2009=>	program № 11141	from 2021-04-01
1015) MERCEDES E (212)	year: 2009=>	program № 11141	from 2021-04-01
1016) MERCEDES E (211)	year: 2002=>	program № 11117	from 2017-09-01
1017) MERCEDES E (210)	year: 1997=>	program № 11157	from 2017-09-01
1018) MERCEDES G (463)	year: 2018=>	program № 13659	from 2021-08-25
1019) MERCEDES G (463)	year: 2012=>	program № 11399	from 2017-09-01
1020) MERCEDES G (463)	year: 2004=>	program № 11159	from 2017-09-01
1021) MERCEDES GL (166)	year: 2013=>	program № 11836	from 2019-04-23
1022) MERCEDES GL (164)	year: 2006=>	program № 11117	from 2017-09-01
1023) MERCEDES GLA (247)	year: 2020=>	program № 13643	from 2021-08-25
1024) MERCEDES GLA (156)	year: 2018=>	program № 13199	from 2020-01-17
1025) MERCEDES GLA (156)	year: 2014=>	program № 11399	from 2017-09-01
1026) MERCEDES GLB (247)	year: 2020=>	program № 13647	from 2021-08-25
1027) MERCEDES GLC (253) (Coupe)	year: 2020=>	program № 12881	from 2021-08-25
1028) MERCEDES GLC (253)	year: 2020=>	program № 13657	from 2021-08-25
1029) MERCEDES GLC (253)	year: 2016=>	program № 11688	from 2019-04-07
1030) MERCEDES GLC (253) (Coupe)	year: 2016=>	program № 12581	from 2019-04-17
1031) MERCEDES GLE (167) (Coupe)	year: 2022=>	program № 14213	from 2022-04-28
1032) MERCEDES GLE (167) (Coupe)	year: 2020=>	program № 13785	from 2021-08-25
1033) MERCEDES GLE (167)	year: 2019=>	program № 12934	from 2021-08-25
1034) MERCEDES GLE (166)	year: 2016=>	program № 13246	from 2020-07-03
1035) MERCEDES GLE (292) (Coupe)	year: 2016=>	program № 11686	from 2017-09-01
1036) MERCEDES GLK (204)	year: 2012=>	program № 11141	from 2021-04-01
1037) MERCEDES GLK (204)	year: 2008=>	program № 11141	from 2021-04-01
1038) MERCEDES GLS (167)	year: 2020=>	program № 13651	from 2021-08-25
1039) MERCEDES GLS (166)	year: 2016=>	program № 11686	from 2017-09-01
1040) MERCEDES GT 63S (290)	year: 2019=>	program № 13489	from 2021-08-25
1041) MERCEDES METRIS (PG2)	year: 2016=>	program № 13591	from 2021-03-12
1042) MERCEDES ML (166)	year: 2012=>	program № 13442	from 2020-12-08
1043) MERCEDES ML (164)	year: 2005=>	program № 11117	from 2019-04-23
1044) MERCEDES ML (163)	year: 1998=>	program № 11246	from 2017-09-01

[en]=> P/N 24673Fxx (ALL-CAN300)

Cars

Columns: Ignition; Key inserted; Webasto; Engine working; Ready to drive (READY); Engine is working on CNG; Vehicle working mode; Handbrake; Footbrake; Clutch; Status of the hazard warning lights switch; Front left door; Front right door; Rear left door; Rear right door; Trunk cover; Engine cover (Hood); Electric engine working; Car locked with the factory remote; Central locking status; Factory alarm; Emulated alarm; Original remote - CLOSE; Original remote - OPEN; The original remote of the car - Rearming; The original remote of the car - Open trunk; UCMD_SLEEP; Original remote - 3x arm; Parking; Reverse; Neutral; Drive; Engine is working on LPG; Parking lights; Dipped headlights; Full beam headlights; Rear fog lights; Front fog lights; AC turned on; Cruise control; Automatic retarder; Manual retarder; Driver's seat belt; Passenger's seat belt; Left rear seat belt; Right rear seat belt; Middle rear seat belt; Passenger's presence; CHECK ENGINE (MIL); ABS; Electronics Stability Control (ESP); Electronic stability program off (ESP OFF); STOP; Oil pressure / level; Coolant temperature / level; Battery charging; Handbrake system; AIRBAG; Electronic Power Steering System (EPS); Warning; Lights failure; Low tire pressure; Wear of brake pads; Low fuel; Maintenance required; Glow plug indicator; Particulate filter (FAP/DPF); Electronic Power Control; Alarm coolant level; Air filter is plugged; Fuel filter is plugged; Water in fuel; Washer fluid level indicator turned on; Total engine work time (dashboard); Total engine work time - (counted); Total mileage of the vehicle (dashboard); Vehicle mileage - (counted); Total fuel consumption; Total fuel consumption - (counted); Fuel level (in percent); Fuel level (in liters); Engine speed (RPM); Engine temperature; Vehicle speed; AdBlue level (in percent); AdBlue level (in liters); Acceleration pedal position; Engine torque; Retarder torque; Distance to service; Distance exceed service; Distance after service; Time to service; Time exceed service; Time after service; Service - distance to next oil service; Service - time to next oil service; HV battery temperature; HV battery level; Outside temperature; Battery voltage; Total CNG consumption - (counted); CNG level (in percent); Vehicle range; Gross comb. vehicle weight; Vehicle's range on CNG; Brake pedal position; Tacho Level 1

Model	Year	Program	From
1045) MERCEDES R (251)	year: 2006=>	program № 11117	from 2017-09-01
1046) MERCEDES S (223)	year: 2021=>	program № 13733	from 2021-07-21
1047) MERCEDES S (222)	year: 2018=>	program № 12118	from 2021-08-25
1048) MERCEDES S (217) (Coupe)	year: 2015=>	program № 12663	from 2019-05-15
1049) MERCEDES S (222)	year: 2013=>	program № 11485	from 2019-05-15
1050) MERCEDES S (221)	year: 2009=>	program № 11141	from 2021-04-01
1051) MERCEDES S (221)	year: 2005=>	program № 12614	from 2019-03-05
1052) MERCEDES S (220)	year: 2002=>	program № 11125	from 2019-11-28
1053) MERCEDES S (220)	year: 1998=>	program № 11125	from 2017-09-01
1054) MERCEDES SL (231)	year: 2012=>	program № 12844	from 2019-09-20
1055) MERCEDES SL (230)	year: 2008=>	program № 13245	from 2022-06-15
1056) MERCEDES SL (230)	year: 2004=>	program № 13777	from 2022-06-15
1057) MERCEDES SL (230)	year: 2001=>	program № 11125	from 2017-09-01
1058) MERCEDES SLK (172)	year: 2011=>	program № 11491	from 2017-09-01
1059) MERCEDES SLK (171)	year: 2005=>	program № 11163	from 2017-09-01
1060) MERCEDES SPRINTER (907)	year: 2021=>	program № 13595	from 2022-04-20
1061) MERCEDES SPRINTER (907)	year: 2018=>	program № 12454	from 2022-04-20
1062) MERCEDES SPRINTER (910)	year: 2018=>	program № 12512	from 2022-04-20
1063) MERCEDES SPRINTER (906)	year: 2013=>	program № 12671	from 2019-05-22
1064) MERCEDES SPRINTER (909)	year: 2013=>	program № 11598	from 2017-09-01
1065) MERCEDES SPRINTER (906)	year: 2006=>	program № 11164	from 2022-05-26
1066) MERCEDES SPRINTER (904)	year: 2001=>	program № 11246	from 2017-09-01
1067) MERCEDES SPRINTER (903)	year: 2001=>	program № 11246	from 2017-09-01
1068) MERCEDES V (447)	year: 2014=>	program № 11521	from 2017-09-01
1069) MERCEDES VIANO (639)	year: 2011=>	program № 11164	from 2017-09-01
1070) MERCEDES VIANO (639)	year: 2003=>	program № 11164	from 2017-09-01
1071) MERCEDES VITO (447)	year: 2019=>	program № 13735	from 2021-08-25
1072) MERCEDES VITO (447)	year: 2014=>	program № 11856	from 2017-09-01
1073) MERCEDES VITO (639)	year: 2011=>	program № 11164	from 2017-09-01
1074) MERCEDES VITO (639)	year: 2003=>	program № 11164	from 2017-09-01
1075) MERCEDES X (470)	year: 2017=>	program № 12448	from 2021-03-01
1076) MG 360 (UAE Market)	year: 2019=>	program № 13393	from 2020-10-29
1077) MG 5 (UAE Market)	year: 2020=>	program № 13318	from 2020-09-04
1078) MG ZS (UAE Market)	year: 2019=>	program № 13331	from 2020-09-21
1079) MINI CLUBMAN (F54)	year: 2020=>	program № 13262	from 2022-04-11
1080) MINI CLUBMAN (F54)	year: 2015=>	program № 11724	from 2020-11-19
1081) MINI COOPER (F55)	year: 2020=>	program № 13261	from 2022-04-11

TELTONIKA

[en]=> P/N 24673Fxx (ALL-CAN300)

Cars

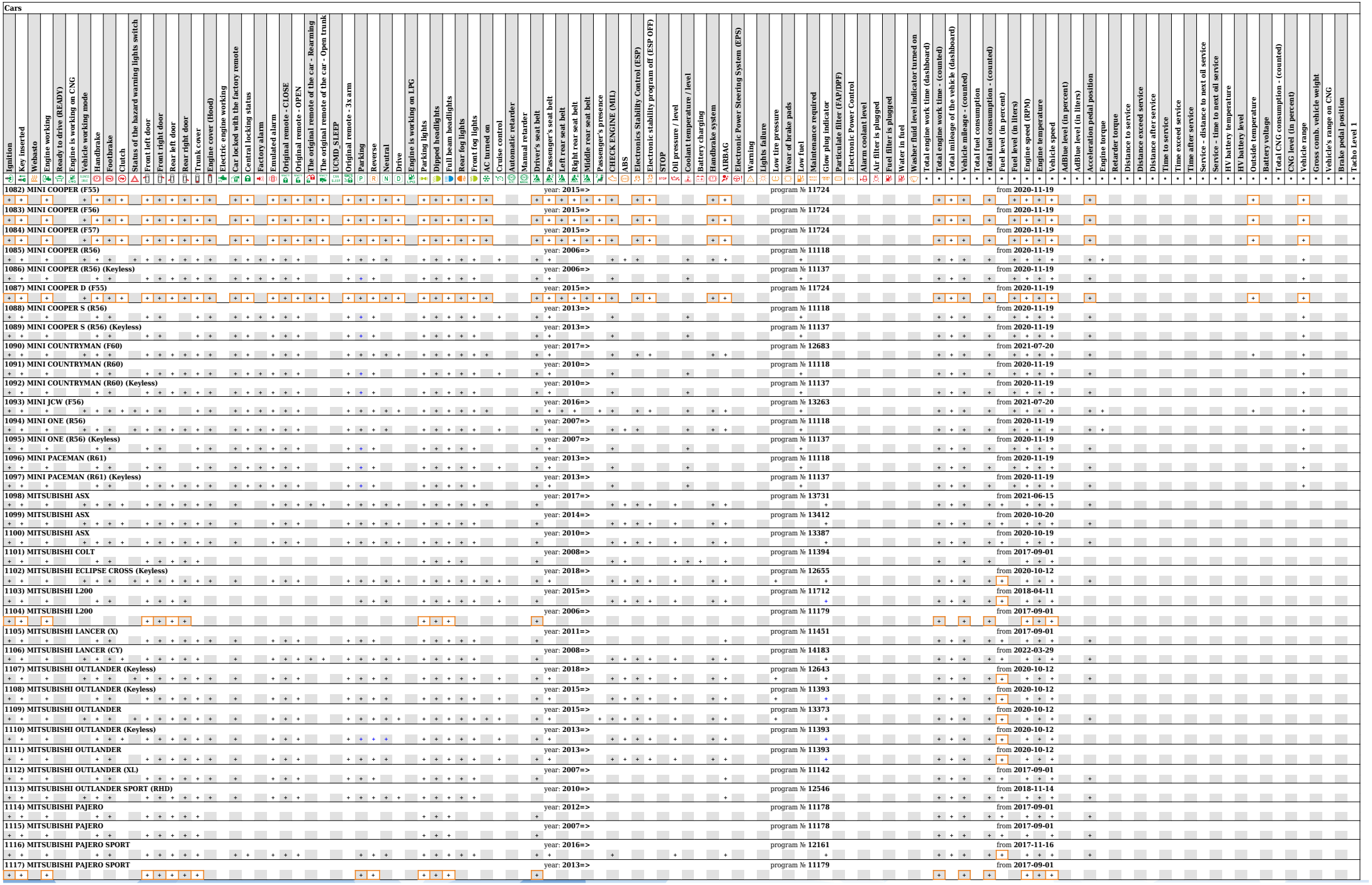

1082) MINI COOPER (F55)	year: **2015=>**	program № **11724**	from **2020-11-19**
1083) MINI COOPER (F56)	year: **2015=>**	program № **11724**	from **2020-11-19**
1084) MINI COOPER (F57)	year: **2015=>**	program № **11724**	from **2020-11-19**
1085) MINI COOPER (R56)	year: **2006=>**	program № **11118**	from **2020-11-19**
1086) MINI COOPER (R56) (Keyless)	year: **2006=>**	program № **11137**	from **2020-11-19**
1087) MINI COOPER D (F55)	year: **2015=>**	program № **11724**	from **2020-11-19**
1088) MINI COOPER S (R56)	year: **2013=>**	program № **11118**	from **2020-11-19**
1089) MINI COOPER S (R56) (Keyless)	year: **2013=>**	program № **11137**	from **2020-11-19**
1090) MINI COUNTRYMAN (F60)	year: **2017=>**	program № **12683**	from **2021-07-20**
1091) MINI COUNTRYMAN (R60)	year: **2010=>**	program № **11118**	from **2020-11-19**
1092) MINI COUNTRYMAN (R60) (Keyless)	year: **2010=>**	program № **11137**	from **2020-11-19**
1093) MINI JCW (F56)	year: **2016=>**	program № **13263**	from **2021-07-20**
1094) MINI ONE (R56)	year: **2007=>**	program № **11118**	from **2020-11-19**
1095) MINI ONE (R56) (Keyless)	year: **2007=>**	program № **11137**	from **2020-11-19**
1096) MINI PACEMAN (R61)	year: **2013=>**	program № **11118**	from **2020-11-19**
1097) MINI PACEMAN (R61) (Keyless)	year: **2013=>**	program № **11137**	from **2020-11-19**
1098) MITSUBISHI ASX	year: **2017=>**	program № **13731**	from **2021-06-15**
1099) MITSUBISHI ASX	year: **2014=>**	program № **13412**	from **2020-10-20**
1100) MITSUBISHI ASX	year: **2010=>**	program № **13387**	from **2020-10-19**
1101) MITSUBISHI COLT	year: **2008=>**	program № **11394**	from **2017-09-01**
1102) MITSUBISHI ECLIPSE CROSS (Keyless)	year: **2018=>**	program № **12655**	from **2020-10-12**
1103) MITSUBISHI L200	year: **2015=>**	program № **11712**	from **2018-04-11**
1104) MITSUBISHI L200	year: **2006=>**	program № **11179**	from **2017-09-01**
1105) MITSUBISHI LANCER (X)	year: **2011=>**	program № **11451**	from **2017-09-01**
1106) MITSUBISHI LANCER (CY)	year: **2008=>**	program № **14183**	from **2022-03-29**
1107) MITSUBISHI OUTLANDER (Keyless)	year: **2018=>**	program № **12643**	from **2020-10-12**
1108) MITSUBISHI OUTLANDER (Keyless)	year: **2015=>**	program № **11393**	from **2020-10-12**
1109) MITSUBISHI OUTLANDER	year: **2015=>**	program № **13373**	from **2020-10-12**
1110) MITSUBISHI OUTLANDER (Keyless)	year: **2013=>**	program № **11393**	from **2020-10-12**
1111) MITSUBISHI OUTLANDER	year: **2013=>**	program № **11393**	from **2020-10-12**
1112) MITSUBISHI OUTLANDER (XL)	year: **2007=>**	program № **11142**	from **2017-09-01**
1113) MITSUBISHI OUTLANDER SPORT (RHD)	year: **2010=>**	program № **12546**	from **2018-11-14**
1114) MITSUBISHI PAJERO	year: **2012=>**	program № **11178**	from **2017-09-01**
1115) MITSUBISHI PAJERO	year: **2007=>**	program № **11178**	from **2017-09-01**
1116) MITSUBISHI PAJERO SPORT	year: **2016=>**	program № **12161**	from **2017-11-16**
1117) MITSUBISHI PAJERO SPORT	year: **2013=>**	program № **11179**	from **2017-09-01**

[en]=> P/N 24673Fxx (ALL-CAN300)

Cars

Columns: Ignition; Key inserted; Webasto; Engine working; Ready to drive (READY); Engine is working on CNG; Vehicle working mode; Handbrake; Footbrake; Clutch; Status of the hazard warning lights switch; Front left door; Front right door; Rear left door; Rear right door; Trunk cover; Engine cover (Hood); Electric engine working; Car locked with the factory remote; Central locking status; Factory alarm; Emulated alarm; Original remote - CLOSE; Original remote - OPEN; The original remote of the car - Rearming; The original remote of the car - Open trunk; UCMD_SLEEP; Original remote - 3x arm; Parking; Reverse; Neutral; Drive; Engine is working on LPG; Parking lights; Dipped headlights; Full beam headlights; Rear fog lights; Front fog lights; AC turned on; Cruise control; Automatic retarder; Manual retarder; Driver's seat belt; Passenger's seat belt; Left rear seat belt; Right rear seat belt; Middle rear seat belt; Passenger's presence; CHECK ENGINE (MIL); ABS; Electronics Stability Control (ESP); Electronic stability program off (ESP OFF); STOP; Oil pressure / level; Coolant temperature / level; Battery charging; Handbrake system; AIRBAG; Electronic Power Steering System (EPS); Warning; Lights failure; Low tire pressure; Wear of brake pads; Low fuel; Maintenance required; Glow plug indicator; Particulate filter (FAP/DPF); Electronic Power Control; Alarm coolant level; Air filter is plugged; Fuel filter is plugged; Water in fuel; Washer fluid level indicator turned on; Total engine work time (dashboard); Total engine work time - (counted); Total mileage of the vehicle (dashboard); Vehicle mileage - (counted); Total fuel consumption; Total fuel consumption - (counted); Fuel level (in percent); Fuel level (in liters); Engine speed (RPM); Engine temperature; Vehicle speed; AdBlue level (in percent); AdBlue level (in liters); Acceleration pedal position; Engine torque; Retarder torque; Distance to service; Distance exceed service; Distance after service; Time to service; Time exceed service; Time after service; Service - distance to next oil service; Service - time to next oil service; HV battery temperature; HV battery level; Outside temperature; Battery voltage; Total CNG consumption - (counted); CNG level (in percent); Vehicle range; Gross comb. vehicle weight; Vehicle's range on CNG; Brake pedal position; Tacho Level 1

Model	Year	Program	From
1118) MITSUBISHI PAJERO SPORT (RHD)	year: 2013=>	program № 12548	from 2018-11-15
1119) MITSUBISHI PAJERO SPORT	year: 2008=>	program № 11179	from 2017-09-01
1120) MITSUBISHI SPACE STAR	year: 2014=>	program № 11618	from 2017-11-16
1121) MITSUBISHI TRITON (RHD)	year: 2016=>	program № 12544	from 2018-11-13
1122) NISSAN 350Z	year: 2006=>	program № 11216	from 2021-09-09
1123) NISSAN 350Z (Z33)	year: 2004=>	program № 11728	from 2017-09-01
1124) NISSAN ALTIMA	year: 2007=>	program № 11216	from 2021-09-09
1125) NISSAN CUBE	year: 2010=>	program № 11259	from 2021-09-09
1126) NISSAN EVALIA (RHD)	year: 2012=>	program № 12549	from 2018-11-15
1127) NISSAN FRONTIER (D23)	year: 2020=>	program № 13983	from 2021-12-20
1128) NISSAN FRONTIER (D23) (Keyless)	year: 2020=>	program № 13926	from 2021-12-20
1129) NISSAN GT-R	year: 2015=>	program № 12748	from 2021-09-09
1130) NISSAN INTERSTAR	year: 2006=>	program № 11224	from 2017-09-01
1131) NISSAN JUKE (F16)	year: 2020=>	program № 13121	from 2022-05-10
1132) NISSAN JUKE (F16) (Keyless)	year: 2020=>	program № 13428	from 2022-04-07
1133) NISSAN JUKE (F15)	year: 2018=>	program № 12543	from 2018-11-09
1134) NISSAN JUKE (F15) (Keyless)	year: 2018=>	program № 12545	from 2018-11-09
1135) NISSAN JUKE (F15)	year: 2014=>	program № 11259	from 2021-09-09
1136) NISSAN JUKE	year: 2010=>	program № 11259	from 2021-09-09
1137) NISSAN KICKS (P15) (Keyless)	year: 2021=>	program № 13992	from 2022-01-10
1138) NISSAN MAXIMA	year: 2019=>	program № 13278	from 2021-09-09
1139) NISSAN MAXIMA	year: 2004=>	program № 11174	from 2021-09-09
1140) NISSAN MICRA (K14) (Keyless)	year: 2021=>	program № 13696	from 2021-05-19
1141) NISSAN MICRA (K14) (Keyless)	year: 2017=>	program № 11938	from 2017-09-01
1142) NISSAN MICRA (K14)	year: 2017=>	program № 11963	from 2017-09-01
1143) NISSAN MICRA (Keyless)	year: 2014=>	program № 11259	from 2021-09-09
1144) NISSAN MICRA	year: 2014=>	program № 11259	from 2021-09-09
1145) NISSAN MICRA	year: 2010=>	program № 11259	from 2021-09-09
1146) NISSAN MICRA	year: 2006=>	program № 11145	from 2017-09-01
1147) NISSAN MICRA (Keyless)	year: 2006=>	program № 11186	from 2017-09-01
1148) NISSAN MURANO (Z52)	year: 2015=>	program № 11958	from 2018-03-21
1149) NISSAN MURANO (Z51)	year: 2011=>	program № 11216	from 2021-09-09
1150) NISSAN MURANO	year: 2007=>	program № 11174	from 2021-09-09
1151) NISSAN NAVARA	year: 2005=>	program № 11139	from 2021-09-09
1152) NISSAN NAVARA NP300 (D23)	year: 2015=>	program № 12972	from 2020-01-24
1153) NISSAN NOTE (Keyless)	year: 2013=>	program № 11259	from 2021-09-09

[en]=> P/N 24673Fxx (ALL-CAN300)

Cars	Year	Program	From	Ignition	Key inserted	Webasto	Engine working	Ready to drive (READY)	Engine is working on CNG	Vehicle working mode	Handbrake	Footbrake	Clutch	Status of the hazard warning lights switch	Front left door	Front right door	Rear left door	Rear right door	Trunk cover	Engine cover (Hood)	Electric engine working	Car locked with the factory remote	Central locking status	Factory alarm	Emulated alarm	Original remote - CLOSE	Original remote - OPEN	The original remote of the car - Rearming	The original remote of the car - Open trunk	UCMD_SLEEP	Original remote - 3x arm	Parking	Reverse	Neutral	Drive	Engine is working on LPG	Parking lights	Dipped headlights	Full beam headlights	Rear fog lights	Front fog lights	AC turned on	Cruise control	Automatic retarder	Manual retarder	Driver's seat belt	Passenger's seat belt	Left rear seat belt	Right rear seat belt	Middle rear seat belt	Passenger's presence	CHECK ENGINE (MIL)	ABS	Electronics Stability Control (ESP)	Electronic stability program off (ESP OFF)	STOP	Oil pressure / level	Coolant temperature / level	Battery charging	Handbrake system	AIRBAG	Electronic Power Steering System (EPS)	Warning	Lights failure	Low tire pressure	Wear of brake pads	Low fuel	Maintenance required	Glow plug indicator	Particulate filter (FAP/DPF)	Electronic Power Control	Alarm coolant level	Air filter is plugged	Fuel filter is plugged	Water in fuel	Washer fluid level indicator turned on	Total engine work time (dashboard)	Total engine work time - (counted)	Total mileage of the vehicle (dashboard)	Vehicle mileage - (counted)	Total fuel consumption	Total fuel consumption - (counted)	Fuel level (in percent)	Fuel level (in liters)	Engine speed (RPM)	Engine temperature	Vehicle speed	AdBlue level (in percent)	AdBlue level (in liters)	Acceleration pedal position	Engine torque	Retarder torque	Distance to service	Distance exceed service	Distance after service	Time to service	Time exceed service	Time after service	Service - distance to next oil service	Service - time to next oil service	HV battery temperature	HV battery level	Outside temperature	Battery voltage	Total CNG consumption - (counted)	CNG level (in percent)	Vehicle range	Gross comb. vehicle weight	Vehicle's range on CNG	Brake pedal position	Tacho Level 1
1154) NISSAN NOTE	year: 2013=>	program № 11259	from 2021-09-09	+	+		+				+	+			+	+	+	+	+	+		+			+	+					+		+				+	+	+	+	+		+			+						+	+	+	+		+	+		+					+				+									+	+	+		+		+	+	+	+																					+				
1155) NISSAN NOTE	year: 2006=>	program № 11145	from 2017-09-01	+			+				+	+			+	+	+	+	+			+			+	+	+						+				+	+	+	+	+		+			+						+	+					+		+									+									+	+	+		+			+	+	+																												
1156) NISSAN NOTE (Keyless)	year: 2006=>	program № 11186	from 2017-09-01	+			+				+	+			+	+	+	+	+	+		+			+	+	+						+				+	+	+	+	+					+						+	+	+				+		+									+									+	+	+		+			+	+	+																												
1157) NISSAN NP300 (D22)	year: 2008=>	program № 11548	from 2017-09-01	+	+		+																														+	+															+				+		+												+									+	+	+		+	+		+	+	+																												
1158) NISSAN NT400	year: 2014=>	program № 12271	from 2018-04-09	+			+				+	+			+	+						+			+	+	+						+				+	+	+	+	+		+			+						+	+	+	+	+	+	+		+									+									+	+	+		+		+	+	+	+	+		+																										
1159) NISSAN NV200 EVALIA	year: 2013=>	program № 11259	from 2021-09-09	+	+		+				+	+			+	+		+	+			+			+	+							+				+	+	+	+	+		+			+						+	+	+	+		+	+		+					+				+									+	+	+		+		+	+	+	+																					+				
1160) NISSAN NV200	year: 2009=>	program № 11145	from 2017-09-01	+			+				+	+			+	+	+	+	+	+		+			+	+	+						+				+	+	+	+	+		+			+						+	+	+		+	+	+		+									+									+	+	+		+		+	+	+	+						+																		
1161) NISSAN PATHFINDER (R52) (Keyless)	year: 2015=>	program № 11387	from 2021-09-09	+	+		+				+	+			+	+	+	+	+	+		+			+	+	+					+	+	+			+	+	+	+	+		+			+						+	+	+	+			+		+					+													+	+	+		+		+	+	+	+																					+				
1162) NISSAN PATHFINDER (R52) (Hybrid) (Keyless)	year: 2014=>	program № 12236	from 2018-02-27	+	+		+	+			+	+			+	+	+	+	+	+	+	+		+	+	+	+				+	+	+	+			+	+	+	+	+		+			+						+	+	+	+	+	+	+		+					+				+									+	+	+		+		+	+	+	+			+															+										
1163) NISSAN PATHFINDER (Keyless) (USA Market)	year: 2006=>	program № 12237	from 2018-02-27	+	+		+				+	+			+	+	+	+	+	+		+			+	+	+				+	+	+	+	+		+	+	+	+	+		+			+						+	+	+	+	+	+	+		+									+									+		+		+		+	+	+	+			+																										
1164) NISSAN PATHFINDER (USA Market)	year: 2006=>	program № 12238	from 2018-02-27	+	+		+				+	+			+	+	+	+	+	+		+			+	+	+				+	+	+	+	+		+	+	+	+	+		+			+						+	+	+	+	+	+	+		+					+				+									+		+		+		+	+	+	+			+																										
1165) NISSAN PATROL (Y62)	year: 2015=>	program № 13997	from 2022-01-17	+	+		+			+	+	+			+	+	+	+	+	+		+	+	+	+	+	+	+	+		+	+	+	+	+		+	+	+	+	+		+			+						+	+	+	+		+	+		+																	+	+	+		+		+	+	+	+			+																								+				
1166) NISSAN PATROL	year: 2011=>	program № 11279	from 2017-09-01	+	+		+				+	+			+	+	+	+	+	+		+			+	+	+				+	+	+	+			+	+	+				+			+						+	+	+	+		+	+		+					+													+	+	+		+		+	+	+	+																												
1167) NISSAN PRIMASTAR	year: 2006=>	program № 11224	from 2017-09-01	+			+				+	+																					+				+															+																+		+									+	+	+		+		+	+	+	+			+																										
1168) NISSAN PRIMASTAR	year: 2001=>	program № 11224	from 2017-09-01	+			+				+	+																									+															+																+		+									+	+	+		+			+	+	+			+																										
1169) NISSAN PULSAR (C13)	year: 2014=>	program № 11468	from 2017-09-01	+	+		+				+	+			+	+	+	+	+	+		+			+	+	+				+	+	+	+			+	+	+	+	+		+			+	+					+	+	+	+				+	+	+				+													+	+	+		+		+	+	+	+																												
1170) NISSAN QASHQAI (J12)	year: 2022=>	program № 13718	from 2022-05-10	+			+			+	+	+	+	+	+	+	+	+	+	+		+	+		+	+	+			+	+		+				+	+	+	+		+					+	+	+	+	+				+																										+	+	+			+		+	+	+			+																										
1171) NISSAN QASHQAI (J11) (RHD)	year: 2017=>	program № 12784	from 2019-08-22	+	+		+			+	+	+	+		+	+	+	+	+	+		+	+		+	+	+				+	+	+	+	+		+	+	+	+	+	+	+			+	+					+	+	+	+				+	+	+	+			+													+	+	+		+		+	+	+	+			+																										
1172) NISSAN QASHQAI (J11)	year: 2017=>	program № 12124	from 2021-05-19	+	+		+			+	+	+			+	+	+	+	+	+		+	+		+	+	+				+	+	+	+	+		+	+	+	+	+	+	+			+	+					+	+	+	+				+	+	+	+			+													+	+	+		+		+	+	+	+			+																										
1173) NISSAN QASHQAI (J11)	year: 2014=>	program № 11468	from 2017-09-01	+	+		+				+	+			+	+	+	+	+	+		+			+	+	+				+	+	+	+			+	+	+	+	+		+			+	+					+	+	+	+				+	+	+				+													+	+	+		+		+	+	+	+																												
1174) NISSAN QASHQAI	year: 2007=>	program № 11139	from 2021-09-09	+	+		+				+	+			+	+	+	+	+	+		+			+	+						+		+				+	+	+	+	+					+						+	+	+	+	+	+	+		+									+									+	+	+		+			+	+	+																						+				
1175) NISSAN QASHQAI (Keyless)	year: 2007=>	program № 11147	from 2021-09-09	+	+		+				+	+			+	+	+	+	+	+		+			+	+	+						+				+	+	+	+	+					+						+	+	+	+		+	+		+									+									+	+	+		+			+	+	+																						+				
1176) NISSAN QASHQAI+2	year: 2009=>	program № 11139	from 2021-09-09	+	+		+				+	+			+	+	+	+	+	+		+			+	+						+		+				+	+	+	+	+					+						+	+	+	+		+	+		+									+									+	+	+		+			+	+	+																						+				
1177) NISSAN QASHQAI+2 (Keyless)	year: 2009=>	program № 11147	from 2021-09-09	+	+		+				+	+			+	+	+	+	+	+		+			+	+	+						+				+	+	+	+	+					+						+	+	+	+		+	+		+									+									+	+	+		+			+	+	+																						+				
1178) NISSAN ROGUE	year: 2007=>	program № 11174	from 2021-09-09	+	+		+				+	+			+	+	+	+	+	+		+		+	+	+	+				+		+				+	+	+							+						+	+	+	+		+	+		+																	+	+	+		+			+	+	+																						+				
1179) NISSAN SENTRA (B17)	year: 2014=>	program № 11297	from 2021-09-09	+	+		+				+	+			+	+	+	+	+	+		+			+	+	+				+	+	+	+			+	+	+	+	+		+			+						+	+	+	+		+	+		+					+													+	+	+		+		+	+	+	+																					+				
1180) NISSAN TEANA (L33) (Keyless)	year: 2014=>	program № 11567	from 2017-09-01	+	+		+				+	+			+	+	+	+	+	+		+			+	+	+					+	+	+			+	+	+							+						+	+	+	+			+		+					+													+	+	+		+		+	+	+	+																												
1181) NISSAN TEANA (J32)	year: 2011=>	program № 11216	from 2021-09-09	+	+		+				+	+			+	+	+	+	+	+		+		+	+	+	+				+	+	+	+			+	+	+	+	+					+						+	+	+	+		+	+		+					+													+	+	+		+		+	+	+	+																					+				
1182) NISSAN TEANA (J32)	year: 2008=>	program № 11216	from 2021-09-09	+	+		+				+	+			+	+	+	+	+	+		+		+	+	+	+				+	+	+	+			+	+	+	+	+					+						+	+	+	+			+		+					+													+	+	+		+		+	+	+	+																					+				
1183) NISSAN TERRANO	year: 2014=>	program № 11283	from 2017-09-01 |+|	|+|			|+|																		|+|+|																																																	|+| |+| |+|	|+|+|+|	|+|																									
1184) NISSAN TIIDA	year: 2007=>	program № 11145	from 2017-09-01	+			+				+	+			+	+	+	+	+	+		+			+	+	+						+				+	+	+	+	+					+						+	+	+	+			+		+																	+	+	+		+			+	+	+																												
1185) NISSAN TIIDA (Keyless)	year: 2007=>	program № 11186	from 2017-09-01	+			+				+	+			+	+	+	+	+	+		+			+	+	+						+				+	+	+	+	+					+						+	+	+				+		+									+									+	+	+		+			+	+	+																												
1186) NISSAN TITAN	year: 2004=>	program № 11259	from 2021-09-09	+	+		+				+	+			+	+	+	+	+	+		+			+	+											+	+	+	+	+					+						+	+	+	+		+	+		+					+				+									+	+	+		+			+	+	+																						+				
1187) NISSAN URVAN (E26)	year: 2018=>	program № 13996	from 2021-01-14	+	+		+			+	+	+			+	+	+	+	+			+	+		+	+	+	+			+	+	+	+	+		+	+	+	+	+		+			+						+	+				+	+							+				+	+								+	+	+		+		+	+	+	+			+																								+				
1188) NISSAN V-DRIVE (N17) (Keyless)	year: 2019=>	program № 13995	from 2021-01-12	+	+		+			+	+	+			+	+	+	+	+	+		+	+	+	+	+	+	+		+	+	+	+	+	+		+	+	+	+	+					+						+	+	+	+		+	+		+		+															+	+	+		+		+	+	+	+			+																										
1189) NISSAN VERSA (N18) (Keyless)	year: 2021=>	program № 13991	from 2021-01-10	+	+		+			+	+	+			+	+	+	+	+	+		+	+		+	+	+	+			+	+	+	+	+		+	+	+	+	+	+	+			+	+					+	+	+	+		+	+	+	+	+	+			+													+	+	+		+	+		+	+	+			+																										

Cars

Model	Year	Program	From	Ignition	Key inserted	Webasto	Engine working	Ready to drive (READY)	Engine is working on CNG	Vehicle working mode	Handbrake	Footbrake	Clutch	Status of the hazard warning lights switch	Front left door	Front right door	Rear left door	Rear right door	Trunk cover	Engine cover (Hood)	Electric engine working	Car locked with the factory remote	Central locking status	Factory alarm	Emulated alarm	Original remote - CLOSE	Original remote - OPEN	The original remote of the car - Rearming	The original remote of the car - Open trunk	UCMD_SLEEP	Original remote - 3x arm	Parking	Reverse	Neutral	Drive	Engine is working on LPG	Parking lights	Dipped headlights	Full beam headlights	Rear fog lights	Front fog lights	AC turned on	Cruise control	Automatic retarder	Manual retarder	Driver's seat belt	Passenger's seat belt	Left rear seat belt	Right rear seat belt	Middle rear seat belt	Passenger's presence	CHECK ENGINE (MIL)	ABS	Electronics Stability Control (ESP)	Electronic stability program off (ESP OFF)	STOP	Oil pressure / level	Coolant temperature / level	Battery charging	Handbrake system	AIRBAG	Electronic Power Steering System (EPS)	Warning	Lights failure	Low tire pressure	Wear of brake pads	Low fuel	Maintenance required	Glow plug indicator	Particulate filter (FAP/DPF)	Electronic Power Control	Alarm coolant level	Air filter is plugged	Fuel filter is plugged	Water in fuel	Washer fluid level indicator turned on	Total engine work time (dashboard)	Total engine work time - (counted)	Total mileage of the vehicle (dashboard)	Vehicle mileage - (counted)	Total fuel consumption	Total fuel consumption - (counted)	Fuel level (in percent)	Fuel level (in liters)	Engine speed (RPM)	Engine temperature	Vehicle speed	AdBlue level (in percent)	AdBlue level (in liters)	Acceleration pedal position	Engine torque	Retarder torque	Distance to service	Distance exceed service	Distance after service	Time to service	Time exceed service	Time after service	Service - distance to next oil service	Service - time to next oil service	HV battery temperature	HV battery level	Outside temperature	Battery voltage	Total CNG consumption - (counted)	CNG level (in percent)	Vehicle range	Gross comb. vehicle weight	Vehicle's range on CNG	Brake pedal position	Tacho Level 1
1190) NISSAN WINGROAD (Y12)	year: 2006=>	program № 11147	from 2021-09-09	+	+		+				+	+			+	+	+	+	+	+		+			+	+	+						+				+	+	+	+	+					+						+	+	+	+			+		+										+										+	+	+		+			+	+	+																					+				
1191) NISSAN X-TRAIL (T32)	year: 2017=>	program № 12125	from 2021-05-19	+	+		+			+	+	+			+	+	+	+	+	+		+	+		+	+	+				+	+	+	+	+		+	+	+	+	+	+	+			+	+					+	+	+	+				+	+	+	+			+													+	+	+		+		+	+	+	+			+																							
1192) NISSAN X-TRAIL (T32)	year: 2014=>	program № 11468	from 2017-09-01	+	+		+				+	+			+	+	+	+	+	+		+			+	+	+				+	+	+	+			+	+	+	+	+		+			+	+					+	+	+	+				+	+	+				+													+	+	+		+		+	+	+	+																									
1193) NISSAN X-TRAIL	year: 2010=>	program № 11139	from 2021-09-09	+	+		+				+	+			+	+	+	+	+	+		+		+	+	+					+		+				+	+	+	+	+					+						+	+	+	+		+	+		+										+										+	+	+		+		+	+	+	+																				+				
1194) NISSAN X-TRAIL (Keyless)	year: 2010=>	program № 11147	from 2021-09-09	+	+		+				+	+			+	+	+	+	+	+		+			+	+	+						+				+	+	+	+	+					+						+	+	+	+		+	+		+										+										+	+	+		+		+	+	+	+																				+				
1195) NISSAN X-TRAIL	year: 2007=>	program № 11139	from 2021-09-09	+	+		+				+	+			+	+	+	+	+	+		+		+	+	+							+				+	+	+	+	+					+							+	+	+		+	+		+																					+	+	+		+			+	+	+																				+				
1196) NISSAN X-TRAIL (Keyless)	year: 2007=>	program № 11147	from 2021-09-09	+	+		+				+	+			+	+	+	+	+	+		+			+	+	+						+				+	+	+	+	+					+						+	+	+	+		+	+		+										+										+	+	+		+		+	+	+	+																				+				
1197) OPEL ADAM	year: 2013=>	program № 11183	from 2021-06-21	+	+		+			+	+	+	+		+	+	+	+	+	+		+	+	+	+	+	+		+		+	+	+	+	+		+	+	+	+	+		+			+	+														+																		+	+	+		+	+		+	+	+			+																							
1198) OPEL ANTARA	year: 2007=>	program № 11149	from 2017-09-01	+	+		+				+	+			+	+	+	+	+			+			+	+					+						+	+	+							+	+														+																		+	+	+		+	+		+	+	+			+																							
1199) OPEL ASTRA K	year: 2020=>	program № 13577	from 2021-03-01	+	+		+			+	+	+	+		+	+	+	+	+	+				+	+	+	+		+		+	+	+				+	+	+	+	+	+	+			+	+								+						+																		+	+	+		+	+		+	+	+			+																			+				
1200) OPEL ASTRA K	year: 2016=>	program № 11834	from 2020-07-03	+	+		+			+	+	+	+		+	+	+	+	+			+			+	+	+				+	+	+				+	+	+	+	+	+	+			+	+								+						+																		+	+	+		+	+		+	+	+			+																			+				
1201) OPEL ASTRA J	year: 2010=>	program № 11183	from 2021-06-21	+	+		+			+	+	+	+		+	+	+	+	+	+		+	+	+	+	+	+		+		+	+	+	+	+		+	+	+	+	+		+			+	+														+																		+	+	+		+	+		+	+	+			+																							
1202) OPEL ASTRA H GTC	year: 2006=>	program № 11184	from 2017-09-01	+	+		+				+	+	+		+	+			+			+		+	+	+					+		+						+	+											+					+	+			+																		+	+	+		+	+		+	+	+			+																							
1203) OPEL ASTRA H	year: 2004=>	program № 11184	from 2017-09-01	+	+		+				+	+	+		+	+	+	+	+			+	+	+	+	+	+				+		+				+	+	+	+	+					+						+					+	+			+																		+	+	+		+	+		+	+	+			+																							
1204) OPEL COMBO E	year: 2019=>	program № 12728	from 2021-05-25	+	+		+			+	+	+	+	+	+							+			+	+	+						+				+	+	+	+	+	+				+						+	+	+	+	+	+	+	+	+	+				+		+	+		+								+	+	+		+	+		+	+	+			+																			+				
1205) OPEL COMBO D	year: 2012=>	program № 11127	from 2017-09-01	+	+		+				+	+			+	+	+	+	+			+			+	+	+				+		+				+	+	+	+	+					+	+					+					+	+	+	+	+						+		+										+	+	+		+	+		+	+	+																									
1206) OPEL COMBO C	year: 2006=>	program № 11322	from 2017-09-01	+	+		+				+	+			+	+																					+	+	+														+				+		+	+		+						+										+		+					+	+	+																									
1207) OPEL CORSA F	year: 2020=>	program № 13213	from 2020-05-15	+	+		+			+	+	+	+	+	+	+						+	+		+	+	+					+	+	+	+		+	+	+	+	+	+	+			+	+					+	+	+	+	+	+	+	+	+	+				+		+	+		+								+	+	+		+	+		+	+	+			+																			+				
1208) OPEL CORSA E	year: 2014=>	program № 11243	from 2020-07-03	+	+		+			+	+	+	+		+	+	+	+	+			+	+	+	+	+	+				+	+	+				+	+	+	+	+		+			+	+														+																		+	+	+		+	+		+	+	+			+																							
1209) OPEL CORSA D	year: 2011=>	program № 11354	from 2017-09-01	+	+		+				+	+	+		+	+	+	+	+			+	+		+	+	+				+	+	+				+	+	+	+	+					+						+					+	+			+																		+	+	+		+	+		+	+	+			+																							
1210) OPEL CORSA D	year: 2009=>	program № 11354	from 2017-09-01	+	+		+				+	+	+		+	+	+	+	+			+	+		+	+	+				+	+	+				+	+	+	+	+					+						+					+	+			+																		+	+	+		+	+		+	+	+			+																							
1211) OPEL CORSA D	year: 2006=>	program № 11354	from 2017-09-01	+	+		+				+	+	+		+	+	+	+	+			+	+		+	+	+				+	+	+				+	+	+	+	+					+						+					+	+			+																		+	+	+		+	+		+	+	+			+																							
1212) OPEL CROSSLAND	year: 2021=>	program № 13575	from 2021-02-26	+	+		+			+	+	+	+	+	+	+	+	+	+				+									+	+	+	+		+	+	+	+	+	+	+			+	+					+	+	+	+	+	+	+	+	+	+				+		+	+		+								+	+	+		+	+		+	+	+			+																			+				
1213) OPEL CROSSLAND X	year: 2018=>	program № 12348	from 2019-09-24	+	+		+			+	+	+										+	+		+	+							+				+	+	+	+	+					+	+					+	+	+	+	+	+	+	+	+	+	+			+		+	+										+	+	+		+	+		+	+	+			+																							
1214) OPEL GRANDLAND	year: 2020=>	program № 14239	from 2022-06-27	+	+		+			+	+	+	+	+	+	+	+	+	+			+	+		+	+		+		+		+	+	+	+		+	+	+	+	+	+				+	+					+	+	+	+	+	+	+	+	+	+	+			+		+	+										+	+	+		+	+		+	+	+			+																			+				
1215) OPEL GRANDLAND X	year: 2017=>	program № 12347	from 2020-03-24	+	+		+			+	+	+	+	+	+	+	+	+	+			+	+	+	+	+	+					+	+	+	+		+	+	+	+	+	+				+	+					+	+	+	+	+	+	+	+	+	+	+			+		+	+										+	+	+		+	+		+	+	+			+																			+				
1216) OPEL INSIGNIA A SPORTS TOURER	year: 2014=>	program № 11453	from 2017-09-01	+	+		+				+	+			+	+	+	+	+	+		+	+	+	+	+	+				+	+	+				+	+	+								+	+														+																		+	+	+		+	+		+	+	+			+																							
1217) OPEL INSIGNIA A	year: 2014=>	program № 11453	from 2017-09-01	+	+		+				+	+			+	+	+	+	+	+		+	+	+	+	+	+				+	+	+				+	+	+								+	+														+																		+	+	+		+	+		+	+	+			+																			+				
1218) OPEL INSIGNIA A	year: 2009=>	program № 11183	from 2021-06-21	+	+		+			+	+	+	+		+	+	+	+	+	+		+	+	+	+	+	+		+		+	+	+	+	+		+	+	+	+	+		+			+	+														+																		+	+	+		+	+		+	+	+			+																							
1219) OPEL INSIGNIA B	year: 2021=>	program № 13578	from 2021-03-04	+	+		+			+	+	+	+		+	+	+	+	+	+		+		+	+	+	+		+		+	+	+	+	+		+	+	+	+	+	+	+			+	+						+	+	+					+	+																			+	+	+		+	+		+	+	+			+																			+				
1220) OPEL INSIGNIA B	year: 2017=>	program № 12341	from 2020-07-03	+	+		+			+	+	+	+		+	+	+	+	+	+		+		+	+	+	+				+	+	+				+	+	+	+	+	+	+			+	+								+						+																		+	+	+		+	+		+	+	+			+																			+				
1221) OPEL KARL	year: 2016=>	program № 13212	from 2020-07-03	+	+		+			+	+	+	+		+	+	+	+	+			+			+	+	+				+		+				+	+	+	+	+	+	+			+	+														+																		+	+	+		+	+		+	+	+			+																							
1222) OPEL MERIVA B	year: 2014=>	program № 11183	from 2021-06-21	+	+		+			+	+	+	+		+	+	+	+	+	+		+	+	+	+	+	+		+		+	+	+	+	+		+	+	+	+	+		+			+	+														+																		+	+	+		+	+		+	+	+			+																							
1223) OPEL MERIVA B	year: 2010=>	program № 11183	from 2021-06-21	+	+		+			+	+	+	+		+	+	+	+	+	+		+	+	+	+	+	+		+		+	+	+	+	+		+	+	+	+	+		+			+	+														+																		+	+	+		+	+		+	+	+			+																							
1224) OPEL MOKKA (B)	year: 2021=>	program № 13757	from 2021-08-17	+	+		+			+	+	+	+	+	+	+	+	+	+				+									+	+	+	+		+	+	+	+	+	+	+			+	+					+	+	+	+	+	+	+	+	+	+				+		+	+										+	+	+		+	+		+	+	+			+																			+				
1225) OPEL MOKKA	year: 2012=>	program № 11243	from 2020-07-03	+	+		+				+	+			+	+	+	+	+	+		+		+	+	+	+				+	+	+				+	+	+	+	+					+	+														+																		+	+	+		+	+		+	+	+			+																							
1226) OPEL MOKKA X	year: 2016=>	program № 11912	from 2020-12-14	+	+		+			+	+	+	+		+	+	+	+	+	+		+		+	+	+	+				+	+	+	+	+		+	+	+	+	+		+			+	+						+	+	+					+	+																			+	+	+		+	+		+	+	+			+																			+				

[en]=> P/N 24673Fxx (ALL-CAN300)

Cars

Model	year	program	from	Ignition	Key inserted	Webasto	Engine working	Ready to drive (READY)	Engine is working on CNG	Vehicle working mode	Handbrake	Footbrake	Clutch	Status of the hazard warning lights switch	Front left door	Front right door	Rear left door	Rear right door	Trunk cover	Engine cover (Hood)	Electric engine working	Car locked with the factory remote	Central locking status	Factory alarm	Emulated alarm	Original remote - CLOSE	Original remote - OPEN	The original remote of the car - Rearming	The original remote of the car - Open trunk	UCMD_SLEEP	Original remote - 3x arm	Parking	Reverse	Neutral	Drive	Engine is working on LPG	Parking lights	Dipped headlights	Full beam headlights	Rear fog lights	Front fog lights	AC turned on	Cruise control	Automatic retarder	Manual retarder	Driver's seat belt	Passenger's seat belt	Left rear seat belt	Right rear seat belt	Middle rear seat belt	Passenger's presence	CHECK ENGINE (MIL)	ABS	Electronics Stability Control (ESP)	Electronic stability program off (ESP OFF)	STOP	Oil pressure / level	Coolant temperature / level	Battery charging	Handbrake system	AIRBAG	Electronic Power Steering System (EPS)	Warning	Lights failure	Low tire pressure	Wear of brake pads	Low fuel	Maintenance required	Glow plug indicator	Particulate filter (FAP/DPF)	Electronic Power Control	Alarm coolant level	Air filter is plugged	Fuel filter is plugged	Water in fuel	Washer fluid level indicator turned on	Total engine work time (dashboard)	Total engine work time - (counted)	Total mileage of the vehicle (dashboard)	Vehicle mileage - (counted)	Total fuel consumption	Total fuel consumption - (counted)	Fuel level (in percent)	Fuel level (in liters)	Engine speed (RPM)	Engine temperature	Vehicle speed	AdBlue level (in percent)	AdBlue level (in liters)	Acceleration pedal position	Engine torque	Retarder torque	Distance to service	Distance exceed service	Distance after service	Time to service	Time exceed service	Time after service	Service - distance to next oil service	Service - time to next oil service	HV battery temperature	HV battery level	Outside temperature	Battery voltage	Total CNG consumption - (counted)	CNG level (in percent)	Vehicle range	Gross comb. vehicle weight	Vehicle's range on CNG	Brake pedal position	Tacho Level 1
1227) OPEL MOVANO (EURO 6)	2022=>	№ 14238	2022-06-22	+	+		+			+	+	+	+		+	+	+	+	+			+			+	+	+			+	+	+	+	+	+		+	+	+	+	+				+						+	+	+	+		+	+	+	+	+					+		+									+	+	+		+	+		+	+	+			+																		
1228) OPEL MOVANO (EURO 6)	2019=>	№ 13147	2021-06-02	+	+		+			+	+	+	+		+	+		+	+			+	+		+	+	+						+	+	+		+	+	+	+	+	+	+	+		+						+	+	+	+	+		+		+							+	+									+	+	+		+		+	+	+	+	+		+			+																
1229) OPEL MOVANO (EURO 5)	2014=>	№ 12922	2021-06-02	+	+		+			+	+	+	+		+	+		+	+			+	+			+	+						+	+	+		+	+	+	+	+	+			+						+																+									+	+	+		+		+	+	+	+	+		+			+																
1230) OPEL MOVANO	2010=>	№ 11436	2021-06-02	+	+		+			+	+	+	+		+	+		+	+			+	+		+	+	+						+				+	+	+						+						+																+									+	+	+		+		+	+	+	+			+			+															
1231) OPEL SIGNUM	2002=>	№ 11114	2017-09-01	+	+		+				+	+	+		+	+	+	+	+			+	+	+	+	+	+				+		+				+	+	+	+	+				+						+				+	+			+																	+	+	+		+		+	+	+	+			+																		
1232) OPEL VECTRA C	2002=>	№ 11114	2017-09-01	+	+		+				+	+	+		+	+	+	+	+			+	+	+	+	+	+				+		+				+	+	+	+	+				+						+				+	+			+																	+	+	+		+		+	+	+	+			+																		
1233) OPEL VIVARO	2019=>	№ 12849	2020-08-31	+	+		+			+	+	+	+	+	+							+	+		+	+							+				+	+	+	+	+	+			+						+	+	+	+	+	+	+	+	+			+		+	+		+							+	+	+		+	+		+	+	+			+														+			
1234) OPEL VIVARO	2014=>	№ 12839	2019-12-09	+	+		+			+	+	+	+	+	+	+	+	+	+			+		+	+	+						+				+	+	+	+	+				+																															+	+	+		+	+	+	+	+	+		+			+		+													
1235) OPEL VIVARO	2006=>	№ 11224	2017-09-01	+			+				+	+																		+				+							+						+																+		+									+	+	+		+		+	+	+	+			+																		
1236) OPEL VIVARO	2001=>	№ 11224	2017-09-01	+			+				+	+																						+													+													+		+									+	+	+		+			+	+	+			+																		
1237) OPEL ZAFIRA TOURER C	2012=>	№ 11183	2021-06-21	+	+		+			+	+	+	+		+	+	+	+	+	+		+	+	+	+	+	+		+		+	+	+	+	+		+	+	+	+	+		+		+	+													+															+	+	+		+	+		+	+	+			+																		
1238) OPEL ZAFIRA B	2005=>	№ 11184	2017-09-01	+	+		+				+	+	+		+	+	+	+	+			+		+	+	+					+		+			+	+	+	+	+				+						+				+	+			+																	+	+	+		+	+		+	+	+			+																		
1239) PEUGEOT 2008 (GT-line) (Keyless)	2020=>	№ 13124	2020-03-24	+	+		+			+	+	+	+	+	+	+	+	+	+			+	+	+	+	+	+					+	+	+	+		+	+	+	+	+	+	+		+	+					+	+	+	+	+	+	+	+	+	+			+		+	+		+							+	+	+		+	+		+	+	+			+														+			
1240) PEUGEOT 2008	2013=>	№ 11298	2020-03-24	+	+		+				+																				+	+				+	+	+							+	+					+	+			+	+	+		+																	+	+	+		+	+		+	+	+																					
1241) PEUGEOT 207	2006=>	№ 11143	2017-09-01	+	+		+				+	+		+	+	+	+	+	+		+	+	+	+					+	+	+				+	+	+	+	+				+						+	+				+	+	+	+	+	+		+				+											+		+		+	+		+	+	+																						
1242) PEUGEOT 207	2006=>	№ 11193	2017-09-01	+	+		+				+	+		+	+	+	+	+			+		+	+	+	+					+	+				+	+	+	+	+				+						+	+				+	+	+	+	+	+		+				+												+	+	+		+	+		+	+	+																						
1243) PEUGEOT 208	2019=>	№ 13153	2020-04-03	+	+		+			+	+	+	+	+	+	+	+	+	+			+	+	+	+	+	+					+	+	+	+		+	+	+	+	+	+	+		+	+					+	+	+	+	+	+	+	+	+	+			+		+	+		+							+	+	+		+	+		+	+	+			+														+			
1244) PEUGEOT 208	2012=>	№ 11298	2020-03-24	+	+		+				+																				+	+				+	+	+							+	+					+	+			+	+	+		+																	+	+	+		+	+		+	+	+																				+			
1245) PEUGEOT 3008 (UAE Market)	2020=>	№ 13394	2020-11-30	+	+		+			+	+	+		+	+	+	+	+	+															+	+	+	+		+	+	+							+																																+	+	+			+		+		+			+																+			
1246) PEUGEOT 3008 (Allure) (Keyless)	2017=>	№ 13122	2020-03-24	+	+		+			+	+	+	+	+	+	+	+	+	+				+								+	+	+	+		+	+	+	+	+	+	+		+	+					+	+	+	+	+	+	+	+	+	+			+		+	+		+							+	+	+		+	+		+	+	+			+														+			
1247) PEUGEOT 3008	2009=>	№ 11143	2020-03-24	+	+		+				+	+		+	+	+	+	+	+		+	+	+	+					+	+	+				+	+	+	+	+				+						+	+		+	+	+	+	+	+		+				+											+		+		+	+		+	+	+																				+			
1248) PEUGEOT 3008	2009=>	№ 11193	2020-03-24	+	+		+				+	+		+	+	+	+	+			+		+	+	+	+					+	+				+	+	+	+	+				+	+					+	+		+	+	+	+	+	+		+				+												+	+	+		+	+		+	+	+																				+			
1249) PEUGEOT 307	2006=>	№ 11143	2020-03-24	+	+		+				+	+		+	+	+	+	+	+		+	+	+	+					+		+				+	+	+	+	+				+						+	+		+	+	+	+	+	+		+				+											+		+		+	+		+	+	+																				+			
1250) PEUGEOT 307	2006=>	№ 11193	2020-03-24	+	+		+				+	+		+	+	+	+	+			+		+	+	+	+					+	+				+	+	+	+	+				+						+	+		+	+	+	+	+	+		+				+												+	+	+		+	+		+	+	+																				+			
1251) PEUGEOT 308	2017=>	№ 12924	2020-03-24	+	+		+			+	+	+	+	+	+							+	+		+	+							+				+	+	+	+	+	+	+		+	+					+	+	+	+	+	+	+	+	+	+			+		+	+		+							+	+	+		+	+		+	+	+			+														+			
1252) PEUGEOT 308	2012=>	№ 13448	2020-12-18	+	+		+			+	+	+	+	+								+	+		+	+	+					+	+	+	+		+	+	+	+	+	+	+		+	+					+	+	+	+	+	+	+	+	+	+	+		+		+	+									+	+	+		+	+		+	+	+			+														+			
1253) PEUGEOT 308	2007=>	№ 11143	2017-09-01	+	+		+				+	+		+	+	+	+	+	+		+	+	+	+					+	+	+				+	+	+	+	+				+						+	+		+	+	+	+	+	+		+				+											+		+		+	+		+	+	+																						
1254) PEUGEOT 308	2007=>	№ 11193	2017-09-01	+	+		+				+	+		+	+	+	+	+			+		+	+	+	+					+	+				+	+	+	+	+				+	+					+	+		+	+	+	+	+	+		+				+												+	+	+		+	+		+	+	+																						
1255) PEUGEOT 4007	2007=>	№ 11142	2017-09-01	+	+		+				+	+		+	+	+	+	+	+		+		+	+	+				+	+	+				+	+	+	+	+				+														+																			+	+	+		+	+		+	+	+			+																		
1256) PEUGEOT 4008	2012=>	№ 11451	2017-09-01	+	+		+				+	+		+	+	+	+	+	+		+		+	+	+				+	+	+				+	+	+	+	+				+														+																			+	+	+		+	+		+	+	+			+																		
1257) PEUGEOT 407	2006=>	№ 11143	2020-03-24	+	+		+				+	+		+	+	+	+	+	+		+	+	+	+					+	+	+				+	+	+	+	+				+						+	+		+	+	+	+	+	+		+				+											+		+		+	+		+	+	+																				+			
1258) PEUGEOT 407	2006=>	№ 11193	2020-03-24	+	+		+				+	+		+	+	+	+	+			+		+	+	+	+					+	+				+	+	+	+	+				+						+	+		+	+	+	+	+	+		+				+												+	+	+		+	+		+	+	+																				+			
1259) PEUGEOT 408	2010=>	№ 11143	2017-09-01	+	+		+				+	+		+	+	+	+	+	+		+	+	+	+					+	+	+				+	+	+	+	+				+	+					+	+		+	+	+	+	+	+		+				+												+	+	+		+	+		+	+	+																						
1260) PEUGEOT 408	2010=>	№ 11193	2017-09-01	+	+		+				+	+		+	+	+	+	+			+		+	+	+	+					+	+				+	+	+	+	+				+	+					+	+		+	+	+	+	+	+		+				+												+	+	+		+	+		+	+	+																						
1261) PEUGEOT 5008	2017=>	№ 13152	2020-04-03	+	+		+			+	+	+	+	+	+	+	+	+	+				+								+	+	+	+		+	+	+	+	+	+	+		+	+					+	+	+	+	+	+	+	+	+	+			+		+	+		+							+	+	+		+	+		+	+	+			+														+			
1262) PEUGEOT 508	2018=>	№ 13151	2020-04-02	+	+		+			+	+	+	+	+	+	+	+	+	+			+	+	+	+	+	+					+	+	+	+		+	+	+	+	+	+	+		+	+					+	+	+	+	+	+	+	+	+	+			+		+	+		+							+	+	+		+	+		+	+	+			+														+			

[en]=> P/N 24673Fxx (ALL-CAN300)

Cars

Columns: Ignition; Key inserted; Webasto; Engine working; Ready to drive (READY); Engine is working on CNG; Vehicle working mode; Handbrake; Footbrake; Clutch; Status of the hazard warning lights switch; Front left door; Front right door; Rear left door; Rear right door; Trunk cover; Engine cover (Hood); Electric engine working; Car locked with the factory remote; Central locking status; Factory alarm; Emulated alarm; Original remote - CLOSE; Original remote - OPEN; The original remote of the car - Rearming; The original remote of the car - Open trunk; UCMD_SLEEP; Original remote - 3x arm; Parking; Reverse; Neutral; Drive; Engine is working on LPG; Parking lights; Dipped headlights; Full beam headlights; Rear fog lights; Front fog lights; AC turned on; Cruise control; Automatic retarder; Manual retarder; Driver's seat belt; Passenger's seat belt; Left rear seat belt; Right rear seat belt; Middle rear seat belt; Passenger's presence; CHECK ENGINE (MIL); ABS; Electronics Stability Control (ESP); Electronic stability program off (ESP OFF); STOP; Oil pressure / level; Coolant temperature / level; Battery charging; Handbrake system; AIRBAG; Electronic Power Steering System (EPS); Warning; Lights failure; Low tire pressure; Wear of brake pads; Low fuel; Maintenance required; Glow plug indicator; Particulate filter (FAP/DPF); Electronic Power Control; Alarm coolant level; Air filter is plugged; Fuel filter is plugged; Water in fuel; Washer fluid level indicator turned on; Total engine work time (dashboard); Total engine work time - (counted); Total mileage of the vehicle (dashboard); Vehicle mileage - (counted); Total fuel consumption; Total fuel consumption - (counted); Fuel level (in percent); Fuel level (in liters); Engine speed (RPM); Engine temperature; Vehicle speed; AdBlue level (in percent); AdBlue level (in liters); Acceleration pedal position; Engine torque; Retarder torque; Distance to service; Distance exceed service; Distance after service; Time to service; Time exceed service; Time after service; Service - distance to next oil service; Service - time to next oil service; HV battery temperature; HV battery level; Outside temperature; Battery voltage; Total CNG consumption - (counted); CNG level (in percent); Vehicle range; Gross comb. vehicle weight; Vehicle's range on CNG; Brake pedal position; Tacho Level 1

Model	Year	Program	From
1263) PEUGEOT 508 (Active) (Keyless)	year: 2014=>	program № 14147	from 2022-03-02
1264) PEUGEOT 508 (Active) (Hybrid)	year: 2012=>	program № 12925	from 2022-03-22
1265) PEUGEOT 508	year: 2011=>	program № 11298	from 2020-03-24
1266) PEUGEOT 508 (Allure) (Keyless)	year: 2010=>	program № 12953	from 2022-06-23
1267) PEUGEOT 607 (Z9)	year: 2005=>	program № 11143	from 2017-09-01
1268) PEUGEOT 607 (Z9)	year: 2005=>	program № 11193	from 2017-09-01
1269) PEUGEOT 807	year: 2006=>	program № 11143	from 2017-09-01
1270) PEUGEOT 807	year: 2006=>	program № 11193	from 2017-09-01
1271) PEUGEOT BIPPER	year: 2008=>	program № 11127	from 2017-09-01
1272) PEUGEOT BOXER (EURO 6)	year: 2020=>	program № 13326	from 2022-06-22
1273) PEUGEOT BOXER (EURO 6)	year: 2017=>	program № 12213	from 2019-05-29
1274) PEUGEOT BOXER (EURO 5 PLUS)	year: 2014=>	program № 12213	from 2019-05-29
1275) PEUGEOT BOXER	year: 2011=>	program № 13166	from 2020-04-27
1276) PEUGEOT BOXER (RussianMarket)	year: 2011=>	program № 11129	from 2017-09-01
1277) PEUGEOT BOXER	year: 2006=>	program № 11129	from 2017-09-01
1278) PEUGEOT EXPERT	year: 2016=>	program № 13114	from 2020-03-24
1279) PEUGEOT EXPERT	year: 2007=>	program № 11143	from 2017-09-01
1280) PEUGEOT EXPERT	year: 2007=>	program № 11193	from 2017-09-01
1281) PEUGEOT PARTNER	year: 2019=>	program № 13288	from 2021-05-25
1282) PEUGEOT PARTNER (Tepee)	year: 2008=>	program № 11143	from 2020-03-24
1283) PEUGEOT PARTNER (Tepee)	year: 2008=>	program № 11193	from 2020-03-24
1284) PEUGEOT PARTNER	year: 2003=>	program № 11292	from 2017-09-01
1285) PEUGEOT PARTNER Origin	year: 2003=>	program № 11292	from 2017-09-01
1286) PEUGEOT RIFTER	year: 2018=>	program № 12789	from 2021-05-25
1287) PORSCHE 718 CAYMAN (982)	year: 2017=>	program № 13223	from 2020-10-22
1288) PORSCHE 911 (Turbo)	year: 2008=>	program № 11153	from 2022-06-15
1289) PORSCHE 911 CARRERA 4S (991) (Cabrio)	year: 2016=>	program № 13772	from 2021-08-06
1290) PORSCHE 911 CARRERA 4S	year: 2005=>	program № 11153	from 2022-06-15
1291) PORSCHE 911 CARRERA S (992) (Cabrio)	year: 2019=>	program № 13684	from 2022-05-31
1292) PORSCHE BOXSTER (981)	year: 2012=>	program № 12969	from 2020-01-17
1293) PORSCHE BOXSTER (987)	year: 2006=>	program № 11153	from 2022-06-15
1294) PORSCHE CARRERA 4	year: 2006=>	program № 11153	from 2022-06-15
1295) PORSCHE CAYENNE (9Y)	year: 2019=>	program № 13764	from 2022-05-31
1296) PORSCHE CAYENNE (92)	year: 2010=>	program № 11225	from 2017-09-01
1297) PORSCHE CAYENNE	year: 2006=>	program № 11122	from 2017-09-01
1298) PORSCHE CAYMAN (981)	year: 2012=>	program № 12776	from 2019-07-30

TELTONIKA

[en]=> P/N 24673Fxx (ALL-CAN300)

Cars

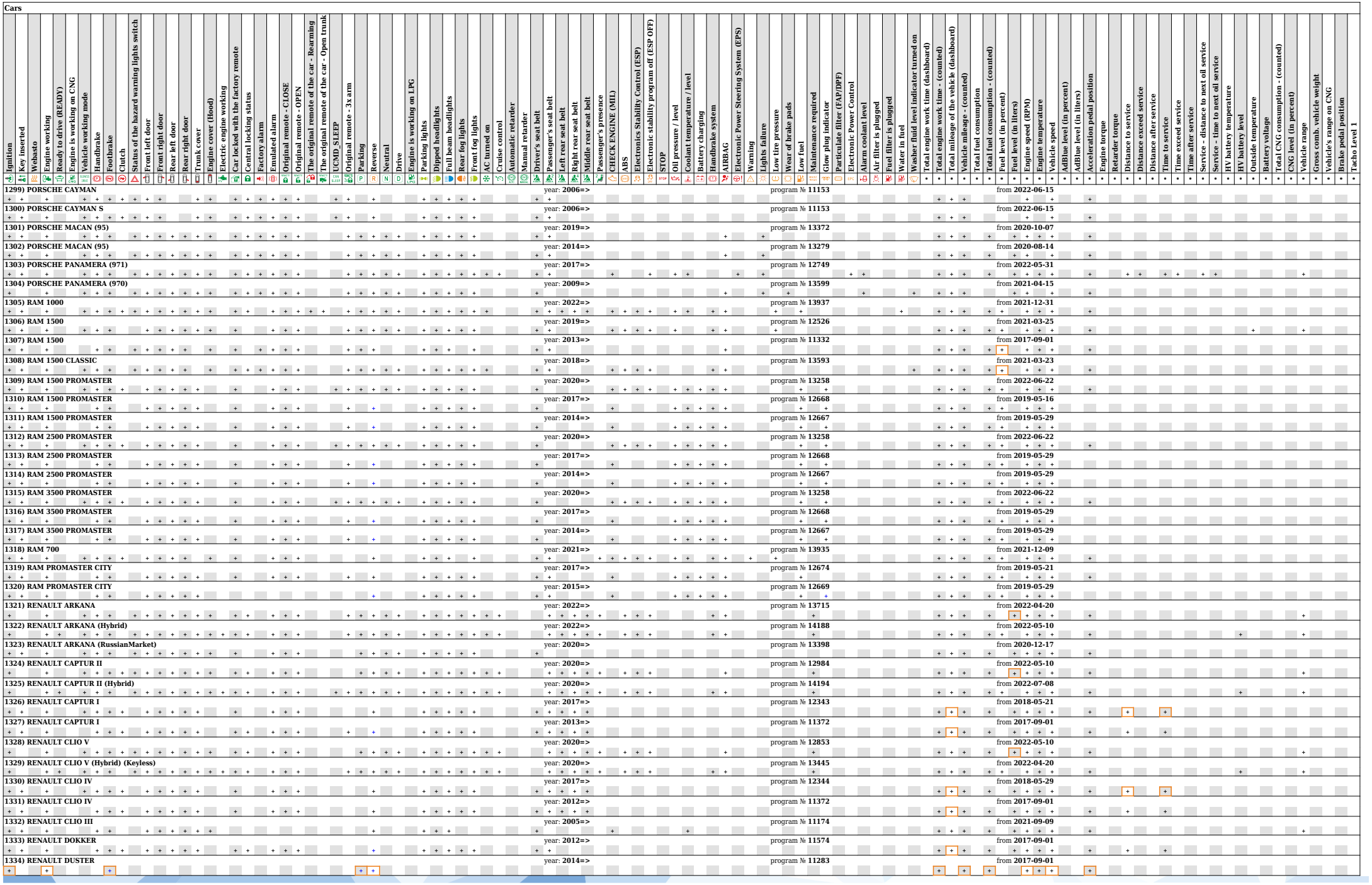

1299) PORSCHE CAYMAN	year: 2006=>	program № 11153	from 2022-06-15
1300) PORSCHE CAYMAN S	year: 2006=>	program № 11153	from 2022-06-15
1301) PORSCHE MACAN (95)	year: 2019=>	program № 13372	from 2020-10-07
1302) PORSCHE MACAN (95)	year: 2014=>	program № 13279	from 2020-08-14
1303) PORSCHE PANAMERA (971)	year: 2017=>	program № 12749	from 2022-05-31
1304) PORSCHE PANAMERA (970)	year: 2009=>	program № 13599	from 2021-04-15
1305) RAM 1000	year: 2022=>	program № 13937	from 2021-12-31
1306) RAM 1500	year: 2019=>	program № 12526	from 2021-03-25
1307) RAM 1500	year: 2013=>	program № 11332	from 2017-09-01
1308) RAM 1500 CLASSIC	year: 2018=>	program № 13593	from 2021-03-23
1309) RAM 1500 PROMASTER	year: 2020=>	program № 13258	from 2022-06-22
1310) RAM 1500 PROMASTER	year: 2017=>	program № 12668	from 2019-05-16
1311) RAM 1500 PROMASTER	year: 2014=>	program № 12667	from 2019-05-29
1312) RAM 2500 PROMASTER	year: 2020=>	program № 13258	from 2022-06-22
1313) RAM 2500 PROMASTER	year: 2017=>	program № 12668	from 2019-05-29
1314) RAM 2500 PROMASTER	year: 2014=>	program № 12667	from 2019-05-29
1315) RAM 3500 PROMASTER	year: 2020=>	program № 13258	from 2022-06-22
1316) RAM 3500 PROMASTER	year: 2017=>	program № 12668	from 2019-05-29
1317) RAM 3500 PROMASTER	year: 2014=>	program № 12667	from 2019-05-29
1318) RAM 700	year: 2021=>	program № 13935	from 2021-12-09
1319) RAM PROMASTER CITY	year: 2017=>	program № 12674	from 2019-05-21
1320) RAM PROMASTER CITY	year: 2015=>	program № 12669	from 2019-05-29
1321) RENAULT ARKANA	year: 2022=>	program № 13715	from 2022-04-20
1322) RENAULT ARKANA (Hybrid)	year: 2022=>	program № 14188	from 2022-05-10
1323) RENAULT ARKANA (RussianMarket)	year: 2020=>	program № 13398	from 2020-12-17
1324) RENAULT CAPTUR II	year: 2020=>	program № 12984	from 2022-05-10
1325) RENAULT CAPTUR II (Hybrid)	year: 2020=>	program № 14194	from 2022-07-08
1326) RENAULT CAPTUR I	year: 2017=>	program № 12343	from 2018-05-21
1327) RENAULT CAPTUR I	year: 2013=>	program № 11372	from 2017-09-01
1328) RENAULT CLIO V	year: 2020=>	program № 12853	from 2022-05-10
1329) RENAULT CLIO V (Hybrid) (Keyless)	year: 2020=>	program № 13445	from 2022-04-20
1330) RENAULT CLIO IV	year: 2017=>	program № 12344	from 2018-05-29
1331) RENAULT CLIO IV	year: 2012=>	program № 11372	from 2017-09-01
1332) RENAULT CLIO III	year: 2005=>	program № 11174	from 2021-09-09
1333) RENAULT DOKKER	year: 2012=>	program № 11574	from 2017-09-01
1334) RENAULT DUSTER	year: 2014=>	program № 11283	from 2017-09-01

[en]=> P/N 24673Fxx (ALL-CAN300)

Cars

Model	Year	Program	From	Ignition	Key inserted	Webasto	Engine working	Ready to drive (READY)	Engine is working on CNG	Vehicle working mode	Handbrake	Footbrake	Clutch	Status of the hazard warning lights switch	Front left door	Front right door	Rear left door	Rear right door	Trunk cover	Engine cover (Hood)	Electric engine working	Car locked with the factory remote	Central locking status	Factory alarm	Emulated alarm	Original remote - CLOSE	Original remote - OPEN	The original remote of the car - Rearming	The original remote of the car - Open trunk	UCMD_SLEEP	Original remote - 3x arm	Parking	Reverse	Neutral	Drive	Engine is working on LPG	Parking lights	Dipped headlights	Full beam headlights	Rear fog lights	Front fog lights	AC turned on	Cruise control	Automatic retarder	Manual retarder	Driver's seat belt	Passenger's seat belt	Left rear seat belt	Right rear seat belt	Middle rear seat belt	Passenger's presence	CHECK ENGINE (MIL)	ABS	Electronic Stability Control (ESP)	Electronic stability program off (ESP OFF)	STOP	Oil pressure / level	Coolant temperature / level	Battery charging	Handbrake system	AIRBAG	Electronic Power Steering System (EPS)	Warning	Lights failure	Low tire pressure	Wear of brake pads	Low fuel	Maintenance required	Glow plug indicator	Particulate filter (FAP/DPF)	Electronic Power Control	Alarm coolant level	Air filter is plugged	Fuel filter is plugged	Water in fuel	Washer fluid level indicator turned on	Total engine work time (dashboard)	Total engine work time - (counted)	Total mileage of the vehicle (dashboard)	Vehicle mileage - (counted)	Total fuel consumption	Total fuel consumption - (counted)	Fuel level (in percent)	Fuel level (in liters)	Engine speed (RPM)	Engine temperature	Vehicle speed	AdBlue level (in percent)	AdBlue level (in liters)	Acceleration pedal position	Engine torque	Retarder torque	Distance to service	Distance exceed service	Distance after service	Time to service	Time exceed service	Time after service	Service - distance to next oil service	Service - time to next oil service	HV battery temperature	HV battery level	Outside temperature	Battery voltage	Total CNG consumption - (counted)	CNG level (in percent)	Vehicle range	Gross comb. vehicle weight	Vehicle's range on CNG	Brake pedal position	Tacho Level 1
1335) RENAULT DUSTER	year: 2011=>	program № 11283	from 2017-09-01	+			+					+																																																																							+		+		+			+	+	+			+																								
1336) RENAULT ESPACE V	year: 2020=>	program № 13422	from 2022-04-20	+			+			+	+	+	+	+	+	+	+	+	+	+		+	+		+	+	+				+	+	+	+	+		+	+	+	+	+	+	+				+	+	+	+	+		+	+	+						+							+										+	+	+		+		+	+	+	+			+																		+				
1337) RENAULT ESPACE V (Keyless)	year: 2015=>	program № 11625	from 2019-04-25	+	+		+				+	+		+	+	+	+	+	+	+		+			+	+	+				+	+	+	+			+	+	+	+	+		+			+	+					+																+										+	+	+		+		+	+	+	+			+			+			+															
1338) RENAULT ESPACE I	year: 2003=>	program № 11224	from 2017-09-01	+			+				+	+																				+				+																+																+		+										+	+			+		+	+	+				+																					
1339) RENAULT EXPRESS VAN	year: 2022=>	program № 13763	from 2021-08-03	+	+		+			+	+	+	+	+	+	+	+	+	+	+		+			+	+	+						+				+	+	+	+	+		+			+	+					+	+	+	+			+														+										+	+	+		+		+	+	+	+			+			+			+															
1340) RENAULT FLUENCE	year: 2013=>	program № 11182	from 2017-09-01	+	+		+				+	+			+	+	+	+	+			+	+		+	+	+					+	+				+	+	+	+	+					+	+																															+	+	+		+		+	+	+	+			+																					
1341) RENAULT FLUENCE	year: 2010=>	program № 11182	from 2017-09-01	+	+		+				+	+			+	+	+	+	+			+			+	+	+					+	+				+	+	+	+	+					+	+																															+	+	+		+		+	+	+	+			+																					
1342) RENAULT INITIALE (Keyless)	year: 2015=>	program № 11625	from 2019-04-25	+	+		+				+	+		+	+	+	+	+	+	+		+			+	+	+				+	+	+	+			+	+	+	+	+		+			+	+					+																+										+	+	+		+		+	+	+	+			+			+			+															
1343) RENAULT KADJAR	year: 2019=>	program № 12742	from 2019-09-19	+	+		+			+	+	+		+	+	+	+	+	+	+		+			+	+	+				+	+	+	+	+		+	+	+	+	+	+	+			+	+	+	+	+		+																	+										+	+	+		+		+	+	+	+			+			+			+															
1344) RENAULT KADJAR (Keyless)	year: 2015=>	program № 11625	from 2019-04-25	+	+		+				+	+		+	+	+	+	+	+	+		+			+	+	+				+	+	+	+			+	+	+	+	+		+			+	+					+																+										+	+	+		+		+	+	+	+			+			+			+															
1345) RENAULT KANGOO	year: 2021=>	program № 13826	from 2022-05-10	+			+			+	+	+	+	+	+	+		+	+	+		+	+		+	+	+				+	+	+	+	+		+	+	+	+	+	+	+				+				+		+	+	+					+	+							+										+	+	+		+		+	+	+	+			+																		+				
1346) RENAULT KANGOO	year: 2008=>	program № 11174	from 2021-09-09	+	+		+				+	+			+	+	+	+	+														+				+	+	+							+						+								+									+										+	+	+		+		+	+	+	+						+													+				
1347) RENAULT KANGOO	year: 2004=>	program № 11224	from 2018-04-16	+			+				+	+																				+				+																+																+		+										+	+	+		+		+	+	+	+			+																					
1348) RENAULT KANGOO MAXI	year: 2017=>	program № 12249	from 2018-04-09	+			+				+	+			+	+	+	+	+														+	+	+		+	+	+							+						+						+										+										+		+		+		+	+	+	+			+			+																		
1349) RENAULT KAPTUR	year: 2016=>	program № 12159	from 2017-11-15	+	+		+				+	+	+		+	+	+	+	+	+		+			+	+	+					+	+	+	+		+	+	+	+	+		+			+																																	+	+	+		+		+	+	+	+			+			+			+															
1350) RENAULT KOLEOS	year: 2021=>	program № 13889	from 2021-12-03	+	+		+			+	+	+		+	+	+	+	+	+	+		+			+	+	+				+	+	+	+	+		+	+	+	+	+	+	+			+	+	+	+	+		+			+													+										+	+	+		+		+	+	+	+	+		+			+			+															
1351) RENAULT KOLEOS	year: 2017=>	program № 12134	from 2018-02-23	+	+		+				+	+		+	+	+	+	+	+	+		+			+	+	+				+	+	+	+			+	+	+	+	+	+	+			+	+					+																+										+	+	+		+		+	+	+	+	+		+			+			+															
1352) RENAULT KOLEOS	year: 2012=>	program № 11443	from 2021-09-09	+	+		+				+	+			+	+	+	+	+													+	+	+			+	+	+	+	+												+	+			+	+		+					+														+	+	+		+		+	+	+	+																						+				
1353) RENAULT KOLEOS	year: 2008=>	program № 11443	from 2021-09-09	+	+		+				+	+			+	+	+	+	+													+	+	+			+	+	+	+	+												+	+			+	+		+					+														+	+	+		+		+	+	+	+																						+				
1354) RENAULT LAGUNA III	year: 2008=>	program № 11182	from 2017-09-01	+	+		+				+	+			+	+	+	+	+			+			+	+	+					+	+				+	+	+	+	+					+	+	+	+	+																														+	+	+		+		+	+	+	+			+																					
1355) RENAULT LODGY	year: 2012=>	program № 11574	from 2017-09-01	+	+		+				+	+	+		+	+	+	+	+			+	+		+	+	+						+				+	+	+	+	+					+	+																															+	+	+		+		+	+	+	+			+			+			+															
1356) RENAULT LOGAN	year: 2013=>	program № 11574	from 2017-09-01	+	+		+				+	+	+		+	+	+	+	+			+	+		+	+	+						+				+	+	+	+	+					+	+																															+	+	+		+		+	+	+	+			+																					
1357) RENAULT LOGAN MCV II	year: 2013=>	program № 11574	from 2017-09-01	+	+		+				+	+	+		+	+	+	+	+			+	+		+	+	+						+				+	+	+	+	+					+	+																															+	+	+		+		+	+	+	+			+			+			+															
1358) RENAULT MASTER (EURO 6)	year: 2020=>	program № 12923	from 2021-05-19	+	+		+			+	+	+	+		+	+		+	+			+	+		+	+	+						+	+	+		+	+	+	+	+	+	+			+						+	+	+	+	+		+		+											+	+									+	+	+		+		+	+	+	+	+		+			+																		
1359) RENAULT MASTER (EURO 6)	year: 2014=>	program № 11855	from 2021-06-02	+	+		+			+	+	+	+		+	+		+	+			+	+		+	+	+						+	+	+		+	+	+	+	+	+				+						+																		+									+	+	+		+		+	+	+	+	+		+			+																		
1360) RENAULT MASTER (EURO 5)	year: 2010=>	program № 11436	from 2021-06-02	+	+		+			+	+	+	+		+	+		+	+			+	+		+	+	+						+				+	+	+							+						+																		+									+	+	+		+		+	+	+	+			+			+																		
1361) RENAULT MASTER DCi	year: 2005=>	program № 11224	from 2017-09-01	+			+				+	+																				+				+																+																+		+										+	+	+		+		+	+	+	+			+																					
1362) RENAULT MEGANE IV	year: 2020=>	program № 13965	from 2022-05-10	+			+			+	+	+		+	+	+	+	+	+	+		+	+		+	+	+				+	+	+	+	+		+	+	+	+	+		+				+	+	+	+	+		+	+	+					+	+							+										+	+	+		+		+	+	+	+			+																		+				
1363) RENAULT MEGANE IV	year: 2016=>	program № 11625	from 2019-04-25	+	+		+				+	+		+	+	+	+	+	+	+		+			+	+	+				+	+	+	+			+	+	+	+	+		+			+	+					+																+										+	+	+		+		+	+	+	+			+			+			+															
1364) RENAULT MEGANE III	year: 2012=>	program № 11182	from 2017-09-01	+	+		+				+	+			+	+	+	+	+			+	+		+	+	+					+	+				+	+	+	+	+					+	+	+	+	+																														+	+	+		+		+	+	+	+			+																					
1365) RENAULT MEGANE III	year: 2009=>	program № 11182	from 2017-09-01	+	+		+				+	+			+	+	+	+	+			+			+	+	+					+	+				+	+	+	+	+					+	+																															+	+	+		+		+	+	+	+			+																					
1366) RENAULT MEGANE II	year: 2006=>	program № 11174	from 2021-09-09	+	+		+				+	+			+	+	+	+	+														+				+	+	+							+						+						+										+										+	+	+		+		+	+	+	+			+																		+				
1367) RENAULT MEGANE RS IV (Keyless)	year: 2020=>	program № 13426	from 2022-05-10	+			+			+	+	+	+	+	+	+	+	+	+	+		+	+		+	+	+				+	+	+	+	+		+	+	+	+	+	+	+				+	+	+	+	+		+	+	+						+							+										+	+	+		+		+	+	+	+			+																		+				
1368) RENAULT SANDERO	year: 2017=>	program № 11976	from 2020-04-16	+	+		+				+	+			+	+	+	+	+	+		+	+		+	+	+				+	+	+	+	+		+	+	+	+	+	+				+																																	+	+	+		+		+	+	+	+			+																					
1369) RENAULT SANDERO	year: 2013=>	program № 11574	from 2017-09-01	+	+		+				+	+	+		+																		+				+	+	+	+	+					+																																		+	+			+		+	+	+				+																					
1370) RENAULT SANDERO STEPWAY	year: 2012=>	program № 11372	from 2017-09-01	+	+		+				+	+	+		+	+	+	+	+			+	+		+	+	+						+				+	+	+	+	+					+																																	+	+	+		+		+	+	+	+			+			+			+															

[en]=> P/N 24673Fxx (ALL-CAN300)

Cars

Model	Year	Program	From
1371) RENAULT SCENIC IV	year: 2016=>	program № 12339	from 2018-05-14
1372) RENAULT SCENIC III	year: 2013=>	program № 11182	from 2017-09-01
1373) RENAULT SCENIC III	year: 2009=>	program № 11182	from 2017-09-01
1374) RENAULT SCENIC II	year: 2003=>	program № 11174	from 2021-09-09
1375) RENAULT TALIANT	year: 2021=>	program № 13963	from 2022-04-07
1376) RENAULT TALISMAN	year: 2020=>	program № 13423	from 2022-04-20
1377) RENAULT TALISMAN (Keyless)	year: 2015=>	program № 11625	from 2019-04-25
1378) RENAULT TRAFIC	year: 2022=>	program № 13717	from 2022-05-10
1379) RENAULT TRAFIC	year: 2020=>	program № 13217	from 2020-04-06
1380) RENAULT TRAFIC	year: 2014=>	program № 12921	from 2019-12-09
1381) RENAULT TRAFIC	year: 2006=>	program № 11224	from 2017-09-01
1382) RENAULT TRAFIC	year: 2001=>	program № 11224	from 2017-09-01
1383) RENAULT TWINGO III	year: 2014=>	program № 11372	from 2017-09-01
1384) RENAULT TWINGO II	year: 2008=>	program № 11174	from 2021-09-09
1385) ROLLS ROYCE PHANTOM	year: 2003=>	program № 13324	from 2020-09-01
1386) SAAB 9-3 (YS3F)	year: 2003=>	program № 11126	from 2017-09-01
1387) SAAB 9-5 (YS3E)	year: 1998=>	program № 11156	from 2017-09-01
1388) SCION FR-S	year: 2012=>	program № 11392	from 2017-09-01
1389) SEAT ALHABMRA (7N)	year: 2015=>	program № 11897	from 2021-09-29
1390) SEAT ALTEA (5P)	year: 2005=>	program № 11111	from 2017-09-01
1391) SEAT ALTEA FREETRACK 4 (5P)	year: 2007=>	program № 11111	from 2017-09-01
1392) SEAT ALTEA XL (5P)	year: 2010=>	program № 11452	from 2017-09-01
1393) SEAT ARONA (KJ)	year: 2018=>	program № 12195	from 2022-05-31
1394) SEAT ARONA (KJ) (Regular-key)	year: 2018=>	program № 13498	from 2022-05-31
1395) SEAT ATECA (5F) (Start-button)	year: 2021=>	program № 13484	from 2022-05-31
1396) SEAT ATECA (5F)	year: 2016=>	program № 11884	from 2018-04-03
1397) SEAT CORDOBA (6L)	year: 2003=>	program № 11161	from 2017-09-01
1398) SEAT EXEO (3R)	year: 2009=>	program № 11132	from 2017-09-01
1399) SEAT IBIZA (KJ)	year: 2018=>	program № 12196	from 2022-05-31
1400) SEAT IBIZA (KJ) (Regular-key)	year: 2018=>	program № 13483	from 2022-05-31
1401) SEAT IBIZA (6J)	year: 2017=>	program № 11928	from 2017-09-01
1402) SEAT IBIZA (6J)	year: 2013=>	program № 11449	from 2017-09-01
1403) SEAT IBIZA (6J)	year: 2009=>	program № 11176	from 2017-09-01
1404) SEAT IBIZA (6L)	year: 2003=>	program № 11161	from 2017-09-01
1405) SEAT LEON (KL) (Start-button)	year: 2021=>	program № 13497	from 2022-05-31
1406) SEAT LEON (5F) (Start-button)	year: 2019=>	program № 13485	from 2022-05-31

[en]=> P/N 24673Fxx (ALL-CAN300)

Cars

Columns: Ignition; Key inserted; Webasto; Engine working; Ready to drive (READY); Engine is working on CNG; Vehicle working mode; Handbrake; Footbrake; Clutch; Status of the hazard warning lights switch; Front left door; Front right door; Rear left door; Rear right door; Trunk cover; Engine cover (Hood); Electric engine working; Car locked with the factory remote; Central locking status; Factory alarm; Emulated alarm; Original remote - CLOSE; Original remote - OPEN; The original remote of the car - Rearming; The original remote of the car - Open trunk; UCMD_SLEEP; Original remote - 3x arm; Parking; Reverse; Neutral; Drive; Engine is working on LPG; Parking lights; Dipped headlights; Full beam headlights; Rear fog lights; Front fog lights; AC turned on; Cruise control; Automatic retarder; Manual retarder; Driver's seat belt; Passenger's seat belt; Left rear seat belt; Right rear seat belt; Middle rear seat belt; Passenger's presence; CHECK ENGINE (MIL); ABS; Electronics Stability Control (ESP); Electronic stability program off (ESP OFF); STOP; Oil pressure / level; Coolant temperature / level; Battery charging; Handbrake system; AIRBAG; Electronic Power Steering System (EPS); Warning; Lights failure; Low tire pressure; Wear of brake pads; Low fuel; Maintenance required; Glow plug indicator; Particulate filter (FAP/DPF); Electronic Power Control; Alarm coolant level; Air filter is plugged; Fuel filter is plugged; Water in fuel; Washer fluid level indicator turned on; Total engine work time (dashboard); Total engine work time - (counted); Total mileage of the vehicle (dashboard); Vehicle mileage - (counted); Total fuel consumption; Total fuel consumption - (counted); Fuel level (in percent); Fuel level (in liters); Engine speed (RPM); Engine temperature; Vehicle speed; AdBlue level (in percent); AdBlue level (in liters); Acceleration pedal position; Engine torque; Retarder torque; Distance to service; Distance exceed service; Distance after service; Time to service; Time exceed service; Time after service; Service - distance to next oil service; Service - time to next oil service; HV battery temperature; HV battery level; Outside temperature; Battery voltage; Total CNG consumption - (counted); CNG level (in percent); Vehicle range; Gross comb. vehicle weight; Vehicle's range on CNG; Brake pedal position; Tacho Level 1

Cars	year	program	from
1407) SEAT LEON (5F)	year: 2015=>	program № 11887	from 2022-05-31
1408) SEAT LEON (5F)	year: 2013=>	program № 11448	from 2022-05-31
1409) SEAT LEON (1P)	year: 2006=>	program № 11111	from 2017-09-01
1410) SEAT LEON (1M)	year: 2002=>	program № 11166	from 2017-09-01
1411) SEAT MII (AA)	year: 2011=>	program № 11449	from 2017-09-01
1412) SEAT TARRACO (KN) (Start-button)	year: 2019=>	program № 13496	from 2022-05-31
1413) SEAT TOLEDO (NH)	year: 2016=>	program № 12741	from 2022-05-31
1414) SEAT TOLEDO (NH)	year: 2013=>	program № 11449	from 2017-09-01
1415) SEAT TOLEDO (5P)	year: 2005=>	program № 11111	from 2017-09-01
1416) SEAT TOLEDO (1M)	year: 2002=>	program № 11166	from 2017-09-01
1417) SKODA CITIGO (AA)	year: 2018=>	program № 12422	from 2018-07-17
1418) SKODA CITIGO (AA)	year: 2013=>	program № 11449	from 2017-09-01
1419) SKODA CITIGO (AA)	year: 2013=>	program № 11449	from 2017-09-01
1420) SKODA FABIA IV (PJ) (Start-button)	year: 2022=>	program № 13975	from 2022-05-31
1421) SKODA FABIA III (NJ)	year: 2015=>	program № 11391	from 2022-05-31
1422) SKODA FABIA II (5J)	year: 2013=>	program № 11449	from 2017-09-01
1423) SKODA FABIA II (5J)	year: 2010=>	program № 11176	from 2017-09-01
1424) SKODA FABIA II (5J)	year: 2007=>	program № 11161	from 2017-09-01
1425) SKODA FABIA I (6Y)	year: 2000=>	program № 11161	from 2017-09-01
1426) SKODA KAMIQ (NW) (Start-button)	year: 2019=>	program № 12986	from 2022-05-31
1427) SKODA KAROQ (NU) (Start-button)	year: 2020=>	program № 13354	from 2022-05-31
1428) SKODA KAROQ (NU) (Start-button)	year: 2017=>	program № 12279	from 2022-05-31
1429) SKODA KODIAQ (NS) (Start-button)	year: 2020=>	program № 13353	from 2022-05-31
1430) SKODA KODIAQ (NS) (Start-button)	year: 2017=>	program № 11936	from 2022-05-31
1431) SKODA OCTAVIA IV (NX) (Start-button)	year: 2020=>	program № 13149	from 2022-05-31
1432) SKODA OCTAVIA IV (NX) (Automatic-transmission)	year: 2020=>	program № 13793	from 2021-11-16
1433) SKODA OCTAVIA III (NE)	year: 2017=>	program № 11943	from 2017-09-01
1434) SKODA OCTAVIA III (NE) (HockeyEdition)	year: 2015=>	program № 11391	from 2022-05-31
1435) SKODA OCTAVIA III (NE) G-TEC	year: 2013=>	program № 11876	from 2018-04-03
1436) SKODA OCTAVIA III (NE)	year: 2013=>	program № 11391	from 2022-05-31
1437) SKODA OCTAVIA II (1Z)	year: 2009=>	program № 11173	from 2017-09-01
1438) SKODA OCTAVIA II (1Z)	year: 2005=>	program № 11111	from 2017-09-01
1439) SKODA OCTAVIA I (1U)	year: 2003=>	program № 11111	from 2017-09-01
1440) SKODA OCTAVIA TOUR I (1U)	year: 2009=>	program № 11262	from 2017-09-01
1441) SKODA OCTAVIA TOUR I (1U)	year: 2009=>	program № 11111	from 2017-09-01
1442) SKODA RAPID (NH) (RussianMarket)	year: 2020=>	program № 13551	from 2021-02-19

[en]=> P/N 24673Fxx (ALL-CAN300)

Cars

Model	Year	Program	From	Ignition	Key inserted	Webasto	Engine working	Ready to drive (READY)	Engine is working on CNG	Vehicle working mode	Handbrake	Footbrake	Clutch	Status of the hazard warning lights switch	Front left door	Front right door	Rear left door	Rear right door	Trunk cover	Engine cover (Hood)	Electric engine working	Car locked with the factory remote	Central locking status	Factory alarm	Emulated alarm	Original remote - CLOSE	Original remote - OPEN	The original remote of the car - Rearming	The original remote of the car - Open trunk	UCMD_SLEEP	Original remote - 3x arm	Parking	Reverse	Neutral	Drive	Engine is working on LPG	Parking lights	Dipped headlights	Full beam headlights
1443) SKODA RAPID (NH)	2016=>	11391	2022-05-31	+	+		+				+	+		+	+	+	+	+	+	+		+		+	+	+	+				+	+	+				+	+	+
1444) SKODA RAPID (NH)	2012=>	11176	2017-09-01	+	+		+				+	+	+	+	+	+	+	+	+	+		+		+	+	+					+	+	+				+	+	+
1445) SKODA ROOMSTER (5J)	2010=>	11176	2017-09-01	+	+		+				+	+	+	+	+	+	+	+	+	+		+		+	+	+					+	+	+				+	+	+
1446) SKODA ROOMSTER (5J)	2006=>	11161	2017-09-01	+	+		+				+		+		+	+	+	+	+	+		+		+	+	+	+				+		+						
1447) SKODA SCALA (NW) (Start-button)	2019=>	12985	2022-05-31	+	+		+			+	+	+	+	+	+	+	+	+	+	+		+	+	+	+	+	+				+	+	+	+	+		+	+	+
1448) SKODA SCALA (NW) (Regular-key)	2019=>	13756	2022-05-31	+	+		+			+	+	+	+	+	+	+	+	+	+	+		+	+	+	+	+	+	+			+	+	+	+	+		+	+	+
1449) SKODA SUPERB (NP) (Start-button)	2020=>	13362	2022-05-31	+	+		+			+	+	+	+	+	+	+	+	+	+	+		+	+	+	+	+	+				+	+	+	+	+		+	+	+
1450) SKODA SUPERB (NP) (Start-button)	2015=>	14139	2022-05-31	+	+		+			+	+	+		+	+	+	+	+	+	+		+	+	+	+	+	+	+	+		+	+	+	+	+		+	+	+
1451) SKODA SUPERB (3T)	2014=>	11173	2017-09-01	+	+		+				+	+	+	+	+	+	+	+	+	+		+	+		+	+	+				+	+	+				+	+	+
1452) SKODA SUPERB (3T)	2009=>	11173	2017-09-01	+	+		+				+	+	+	+	+	+	+	+	+	+		+	+		+	+	+				+	+	+				+	+	+
1453) SKODA SUPERB (3U)	2003=>	11111	2017-09-01	+	+		+				+	+	+		+	+	+	+	+	+		+	+	+	+	+	+				+		+				+	+	+
1454) SKODA YETI (5L)	2014=>	11492	2017-09-01	+	+		+				+	+	+	+	+	+	+	+	+	+		+			+	+	+				+		+				+	+	+
1455) SKODA YETI (5L)	2009=>	11173	2017-09-01	+	+		+				+	+	+	+	+	+	+	+	+	+		+	+		+	+	+				+	+	+				+	+	+
1456) SMART FORFOUR (453)	2015=>	11781	2017-09-01	+	+		+				+	+	+		+	+	+	+	+			+			+	+	+					+	+	+	+		+	+	+
1457) SMART FORTWO (453) (BETA)	2020=>	11372	preliminary	+	+		+				+	+	+		+	+	+	+	+			+			+	+	+						+				+	+	+
1458) SMART FORTWO (453)	2015=>	11781	2017-09-01	+	+		+				+	+	+		+	+			+			+			+	+	+					+	+	+	+		+	+	+
1459) SMART FORTWO BRABUS (451)	2007=>	11654	2017-09-01	+	+		+				+	+			+	+																	+	+			+	+	+
1460) SMART FORTWO MHD PASSION (451)	2008=>	11654	2017-09-01	+	+		+				+	+			+	+																	+	+			+	+	+
1461) SSANGYONG ACTYON (Keyless)	2013=>	11482	2017-09-01	+	+		+			+	+	+			+	+	+	+	+	+		+		+	+	+	+				+	+	+	+	+		+	+	
1462) SSANGYONG ACTYON	2013=>	11482	2017-09-01	+			+			+	+	+																				+	+	+	+			+	
1463) SSANGYONG KORANDO (C300)	2019=>	13967	2021-12-20	+			+			+	+	+		+	+	+	+	+	+	+		+	+	+	+	+	+	+			+	+	+	+	+		+	+	+
1464) SSANGYONG KYRON	2007=>	11482	2017-09-01	+			+			+	+	+																				+	+	+	+			+	
1465) SSANGYONG REXTON	2013=>	11482	2017-09-01	+			+			+	+	+																				+	+	+	+			+	
1466) SSANGYONG STAVIC	2014=>	11482	2017-09-01	+			+			+	+	+																				+	+	+	+			+	
1467) SSANGYONG TIVOLI (Keyless)	2020=>	13966	2021-12-16	+			+			+	+	+		+	+	+	+	+	+	+		+	+	+	+	+	+	+				+	+	+	+		+	+	+
1468) SSANGYONG TIVOLI	2015=>	12191	2018-01-31	+			+			+	+	+			+	+	+	+	+	+												+	+	+	+		+	+	+
1469) SSANGYONG TIVOLI GRAND (Keyless)	2020=>	13964	2021-12-16	+			+			+	+	+		+	+	+	+	+	+	+		+	+	+	+	+	+			+		+	+	+	+		+	+	+
1470) SSANGYONG TIVOLI XLV	2015=>	12191	2018-01-31	+			+			+	+	+			+	+	+	+	+	+												+	+	+	+		+	+	+
1471) SUBARU BRZ (ZC)	2015=>	11931	2017-09-01	+	+		+				+	+			+	+	+	+	+			+	+		+	+	+				+		+				+	+	+
1472) SUBARU CROSSTREK (GT) (Keyless)	2018=>	12845	2022-01-10	+	+		+			+	+	+			+	+	+	+	+			+			+	+	+					+	+	+	+		+	+	+
1473) SUBARU CROSSTREK (GT)	2018=>	13436	2022-01-10	+	+		+			+	+	+			+	+	+	+	+	+		+	+		+	+	+		+		+	+	+	+	+		+	+	+
1474) SUBARU FORESTER (SK) (Keyless)	2019=>	13287	2022-01-10	+	+		+			+	+	+			+	+	+	+	+	+		+	+	+	+	+	+				+	+	+	+	+		+	+	+
1475) SUBARU FORESTER (SK) (e-BOXER) (Keyless)	2019=>	13972	2022-01-05	+	+		+	+		+	+	+			+	+	+	+	+	+		+	+	+	+	+	+				+	+	+	+	+		+	+	+
1476) SUBARU FORESTER (SJ) (Keyless)	2016=>	12639	2020-12-08	+	+		+			+	+	+			+	+	+	+	+			+			+	+	+				+	+	+	+	+		+	+	+
1477) SUBARU FORESTER (SJ)	2016=>	14226	2022-05-12	+	+		+			+	+	+			+	+	+	+	+			+			+	+	+	+		+	+	+	+	+	+		+	+	+
1478) SUBARU FORESTER (SH) (Keyless)	2013=>	11395	2017-09-01	+	+		+				+	+			+	+	+	+	+			+			+	+	+				+	+	+	+			+	+	+
1479) SUBARU FORESTER (SH)	2013=>	11395	2017-09-01	+	+		+				+	+			+	+	+	+	+													+	+	+			+	+	+

Model	Rear fog lights	Front fog lights	AC turned on	Cruise control	Automatic retarder	Manual retarder	Driver's seat belt	Passenger's seat belt	Left rear seat belt	Right rear seat belt	Middle rear seat belt	Passenger's presence	CHECK ENGINE (MIL)	ABS	Electronics Stability Control (ESP)	Electronic stability program off (ESP OFF)	STOP	Oil pressure / level	Coolant temperature / level	Battery charging	Handbrake system	AIRBAG	Electronic Power Steering System (EPS)	Warning	Lights failure	Low tire pressure	Wear of brake pads	Low fuel	Maintenance required	Glow plug indicator	Particulate filter (FAP/DPF)	Electronic Power Control	Alarm coolant level	Air filter is plugged	Fuel filter is plugged	Water in fuel
1443) SKODA RAPID (NH)	+	+		+			+	+				+	+			+		+	+			+	+		+	+	+			+		+				
1444) SKODA RAPID (NH)	+	+					+	+					+	+						+		+						+				+				
1445) SKODA ROOMSTER (5J)	+	+					+						+	+						+		+						+				+				
1446) SKODA ROOMSTER (5J)							+	+					+	+				+	+	+	+	+						+		+		+				
1447) SKODA SCALA (NW) (Start-button)	+	+	+	+			+	+	+	+	+	+	+			+						+	+			+						+				
1448) SKODA SCALA (NW) (Regular-key)	+	+	+	+			+	+	+	+	+	+	+			+						+	+			+						+				
1449) SKODA SUPERB (NP) (Start-button)	+	+	+	+			+	+	+	+	+	+	+			+		+	+			+	+		+	+	+					+	+			
1450) SKODA SUPERB (NP) (Start-button)	+	+	+	+			+	+	+	+	+	+	+			+		+	+			+	+		+	+	+			+		+	+			
1451) SKODA SUPERB (3T)							+	+					+	+	+			+	+	+	+	+						+		+	+	+				
1452) SKODA SUPERB (3T)							+	+					+	+	+			+	+	+	+	+						+		+	+	+				
1453) SKODA SUPERB (3U)	+	+					+						+	+	+			+	+	+	+	+						+		+						
1454) SKODA YETI (5L)	+	+					+	+					+	+	+			+	+	+	+	+						+		+	+	+				
1455) SKODA YETI (5L)							+						+	+	+			+	+	+	+	+										+				
1456) SMART FORFOUR (453)	+	+											+	+												+										
1457) SMART FORTWO (453) (BETA)	+	+					+	+	+	+	+																									
1458) SMART FORTWO (453)	+	+											+	+												+										
1459) SMART FORTWO BRABUS (451)							+																													
1460) SMART FORTWO MHD PASSION (451)							+																													
1461) SSANGYONG ACTYON (Keyless)													+																	+						
1462) SSANGYONG ACTYON													+																	+						
1463) SSANGYONG KORANDO (C300)	+	+	+	+			+	+	+	+	+		+	+	+	+		+		+																
1464) SSANGYONG KYRON													+																	+						
1465) SSANGYONG REXTON													+																	+						
1466) SSANGYONG STAVIC													+																	+						
1467) SSANGYONG TIVOLI (Keyless)	+	+	+	+			+	+	+	+	+		+	+	+	+		+		+																
1468) SSANGYONG TIVOLI	+	+		+			+						+																	+						
1469) SSANGYONG TIVOLI GRAND (Keyless)	+	+	+	+			+	+	+	+	+		+	+	+	+		+		+																
1470) SSANGYONG TIVOLI XLV	+	+		+			+						+																	+						
1471) SUBARU BRZ (ZC)			+	+			+	+					+		+	+						+														
1472) SUBARU CROSSTREK (GT) (Keyless)	+	+	+				+	+						+	+	+					+															
1473) SUBARU CROSSTREK (GT)	+	+					+	+				+		+	+	+					+															
1474) SUBARU FORESTER (SK) (Keyless)	+	+					+	+						+	+	+					+															
1475) SUBARU FORESTER (SK) (e-BOXER) (Keyless)	+	+					+	+						+	+	+					+															
1476) SUBARU FORESTER (SJ) (Keyless)	+	+	+	+			+	+					+		+	+		+			+	+														
1477) SUBARU FORESTER (SJ)	+	+	+	+			+	+					+		+	+		+			+	+														
1478) SUBARU FORESTER (SH) (Keyless)	+	+	+	+			+	+					+		+	+						+														
1479) SUBARU FORESTER (SH)	+	+	+	+			+	+					+		+	+						+														

Model	Washer fluid level indicator turned on	Total engine work time (dashboard)	Total engine work time - (counted)	Total mileage of the vehicle (dashboard)	Vehicle mileage - (counted)	Total fuel consumption	Total fuel consumption - (counted)	Fuel level (in percent)	Fuel level (in liters)	Engine speed (RPM)	Engine temperature	Vehicle speed	AdBlue level (in percent)	AdBlue level (in liters)	Acceleration pedal position	Engine torque	Retarder torque	Distance to service	Distance exceed service	Distance after service	Time to service	Time exceed service	Time after service	Service - distance to next oil service	Service - time to next oil service	HV battery temperature	HV battery level	Outside temperature	Battery voltage	Total CNG consumption - (counted)	CNG level (in percent)	Vehicle range	Gross comb. vehicle weight	Vehicle's range on CNG	Brake pedal position	Tacho Level 1
1443) SKODA RAPID (NH)			+	+	+		+		+	+	+	+			+			+		+	+		+	+	+							+				
1444) SKODA RAPID (NH)			+	+	+		+		+	+	+	+																								
1445) SKODA ROOMSTER (5J)			+		+		+		+	+	+	+																								
1446) SKODA ROOMSTER (5J)			+	+	+		+		+	+	+	+																								
1447) SKODA SCALA (NW) (Start-button)			+	+	+		+		+	+	+	+			+			+	+		+	+		+	+							+				
1448) SKODA SCALA (NW) (Regular-key)			+	+	+		+		+	+	+	+			+			+	+		+	+		+	+							+				
1449) SKODA SUPERB (NP) (Start-button)			+	+	+		+		+	+	+	+			+			+	+		+	+		+	+							+				
1450) SKODA SUPERB (NP) (Start-button)	+		+	+	+		+		+	+	+	+			+			+	+		+	+		+	+							+				
1451) SKODA SUPERB (3T)			+	+	+		+		+	+	+	+																								
1452) SKODA SUPERB (3T)			+	+	+		+		+	+	+	+																								
1453) SKODA SUPERB (3U)			+	+	+		+		+	+	+	+																								
1454) SKODA YETI (5L)			+	+	+		+		+	+	+	+																								
1455) SKODA YETI (5L)			+	+	+		+		+	+	+	+																								
1456) SMART FORFOUR (453)			+	+	+		+		+	+	+	+			+																					
1457) SMART FORTWO (453) (BETA)			+	+	+		+		+	+	+	+			+			+			+															
1458) SMART FORTWO (453)			+	+	+		+		+	+	+	+			+																					
1459) SMART FORTWO BRABUS (451)			+	+	+		+		+	+	+	+			+																					
1460) SMART FORTWO MHD PASSION (451)			+	+	+		+		+	+	+	+			+																					
1461) SSANGYONG ACTYON (Keyless)			+		+		+		+	+	+	+			+																					
1462) SSANGYONG ACTYON			+		+		+		+	+	+	+			+																					
1463) SSANGYONG KORANDO (C300)			+	+	+		+		+	+	+	+			+																	+				
1464) SSANGYONG KYRON			+		+		+		+	+	+	+			+																					
1465) SSANGYONG REXTON			+		+		+		+	+	+	+			+																					
1466) SSANGYONG STAVIC			+		+		+		+	+	+	+			+																					
1467) SSANGYONG TIVOLI (Keyless)			+		+		+		+	+	+	+			+																					
1468) SSANGYONG TIVOLI			+		+		+		+	+	+	+			+																					
1469) SSANGYONG TIVOLI GRAND (Keyless)			+	+	+		+		+	+	+	+			+																					
1470) SSANGYONG TIVOLI XLV			+		+		+		+	+	+	+			+																					
1471) SUBARU BRZ (ZC)			+		+		+		+	+	+	+			+																					
1472) SUBARU CROSSTREK (GT) (Keyless)			+	+	+		+			+	+	+			+																					
1473) SUBARU CROSSTREK (GT)			+	+	+		+			+	+	+			+																					
1474) SUBARU FORESTER (SK) (Keyless)			+	+	+		+			+	+	+			+																					
1475) SUBARU FORESTER (SK) (e-BOXER) (Keyless)			+	+	+		+			+	+	+			+																					
1476) SUBARU FORESTER (SJ) (Keyless)			+	+	+		+	+		+	+	+			+																					
1477) SUBARU FORESTER (SJ)			+	+	+		+	+		+	+	+			+																					
1478) SUBARU FORESTER (SH) (Keyless)			+		+		+			+	+	+			+																					
1479) SUBARU FORESTER (SH)			+		+		+			+	+	+			+																					

[en]=> P/N 24673Fxx (ALL-CAN300)

Cars

Model	Year	Program	From
1480) SUBARU FORESTER (SH)	year: 2009=>	program № 11177	from 2017-09-01
1481) SUBARU FORESTER XT (SJ) (Keyless)	year: 2013=>	program № 11395	from 2017-09-01
1482) SUBARU FORESTER XT (SJ)	year: 2013=>	program № 11395	from 2017-09-01
1483) SUBARU IMPREZA (GJ) (Keyless)	year: 2012=>	program № 13958	from 2022-03-14
1484) SUBARU IMPREZA (GE / GH / GR / GV)	year: 2008=>	program № 11177	from 2017-09-01
1485) SUBARU LEGACY (BN / BS)	year: 2015=>	program № 13355	from 2020-09-22
1486) SUBARU LEGACY (BL / BP)	year: 2008=>	program № 11177	from 2017-09-01
1487) SUBARU LEGACY (BL / BP)	year: 2004=>	program № 11177	from 2017-09-01
1488) SUBARU LEVORG (VM) (Keyless)	year: 2015=>	program № 11713	from 2017-09-01
1489) SUBARU OUTBACK (BT) (Keyless)	year: 2021=>	program № 13978	from 2022-02-14
1490) SUBARU OUTBACK (BS) (Keyless)	year: 2018=>	program № 13411	from 2020-10-20
1491) SUBARU OUTBACK (BS) (Keyless)	year: 2016=>	program № 11698	from 2017-09-01
1492) SUBARU OUTBACK (BR)	year: 2013=>	program № 11423	from 2017-09-01
1493) SUBARU OUTBACK (BR) (Keyless)	year: 2010=>	program № 11265	from 2017-09-01
1494) SUBARU OUTBACK (BP)	year: 2008=>	program № 11177	from 2017-09-01
1495) SUBARU OUTBACK (BP)	year: 2004=>	program № 11177	from 2017-09-01
1496) SUBARU TRIBECA B9 (WX)	year: 2006=>	program № 11197	from 2017-09-01
1497) SUBARU XV (GT) (e-BOXER) (Keyless)	year: 2021=>	program № 13994	from 2022-01-05
1498) SUBARU XV (GT) (Keyless)	year: 2021=>	program № 14114	from 2022-02-14
1499) SUBARU XV (GT) (Keyless)	year: 2018=>	program № 12239	from 2022-01-10
1500) SUBARU XV (GT)	year: 2018=>	program № 13249	from 2022-01-10
1501) SUBARU XV (GP) (Keyless)	year: 2012=>	program № 11395	from 2017-09-01
1502) SUBARU XV (GP)	year: 2012=>	program № 11395	from 2017-09-01
1503) SUZUKI BALENO	year: 2016=>	program № 11744	from 2021-05-25
1504) SUZUKI CELERIO	year: 2014=>	program № 11735	from 2021-05-25
1505) SUZUKI ERTIGA (RHD)	year: 2012=>	program № 12533	from 2021-05-25
1506) SUZUKI GRAND VITARA (Keyless)	year: 2008=>	program № 11115	from 2021-05-25
1507) SUZUKI GRAND VITARA	year: 2008=>	program № 11115	from 2021-05-25
1508) SUZUKI GRAND VITARA (Keyless)	year: 2005=>	program № 11115	from 2021-05-25
1509) SUZUKI GRAND VITARA	year: 2005=>	program № 11115	from 2021-05-25
1510) SUZUKI IGNIS	year: 2020=>	program № 13574	from 2021-05-25
1511) SUZUKI JIMNY	year: 2018=>	program № 12729	from 2021-05-25
1512) SUZUKI JIMNY	year: 2015=>	program № 11627	from 2021-05-25
1513) SUZUKI KIZASHI	year: 2010=>	program № 11415	from 2021-05-25
1514) SUZUKI SPLASH	year: 2008=>	program № 11168	from 2021-05-25
1515) SUZUKI SWACE (Hybrid)	year: 2021=>	program № 13547	from 2022-04-25

TELTONIKA

[en]=> P/N 24673Fxx (ALL-CAN300)

Cars

Model	Year	Program	From	Ignition	Key inserted	Webasto	Engine working	Ready to drive (READY)	Engine is working on CNG	Vehicle working mode	Handbrake	Footbrake	Clutch	Status of the hazard warning lights switch	Front left door	Front right door	Rear left door	Rear right door	Trunk cover	Engine cover (Hood)	Electric engine working	Car locked with the factory remote	Central locking status	Factory alarm	Emulated alarm	Original remote - CLOSE	Original remote - OPEN	The original remote of the car - Rearming	The original remote of the car - Open trunk	UCMD_SLEEP	Original remote - 3x arm	Parking	Reverse	Neutral	Drive	Engine is working on LPG	Parking lights	Dipped headlights	Full beam headlights
1516) SUZUKI SWIFT	year: 2021=>	program № 13548	from 2021-05-25	+	+		+			+	+	+	+		+	+	+	+	+	+												+	+	+	+		+	+	+
1517) SUZUKI SWIFT	year: 2017=>	program № 12838	from 2021-05-25	+	+		+			+	+	+	+		+	+	+	+	+													+	+	+	+		+	+	+
1518) SUZUKI SWIFT (Keyless)	year: 2010=>	program № 11115	from 2021-05-25	+			+				+	+			+	+	+	+	+			+			+	+					+	+	+				+		
1519) SUZUKI SWIFT	year: 2010=>	program № 11115	from 2021-05-25	+			+				+	+			+	+	+	+	+													+	+				+		
1520) SUZUKI SWIFT (Keyless)	year: 2005=>	program № 11115	from 2021-05-25	+			+				+	+			+	+	+	+	+			+			+	+					+	+	+				+		
1521) SUZUKI SWIFT	year: 2005=>	program № 11115	from 2021-05-25	+			+				+	+			+	+	+	+	+													+	+				+		
1522) SUZUKI SX4 (RussianMarket)	year: 2014=>	program № 11455	from 2021-05-25	+	+		+			+	+	+			+	+	+	+	+	+		+			+	+	+				+	+	+	+	+		+	+	+
1523) SUZUKI SX4 (Keyless)	year: 2010=>	program № 11115	from 2021-05-25	+			+				+	+			+	+	+	+	+			+			+	+					+	+	+				+		
1524) SUZUKI SX4	year: 2010=>	program № 11115	from 2021-05-25	+			+				+	+			+	+	+	+	+													+	+				+		
1525) SUZUKI SX4 (Keyless)	year: 2006=>	program № 11115	from 2021-05-25	+			+				+	+			+	+	+	+	+			+			+	+					+	+	+				+		
1526) SUZUKI SX4	year: 2006=>	program № 11115	from 2021-05-25	+			+				+	+			+	+	+	+	+													+	+				+		
1527) SUZUKI SX4 S-CROSS (Keyless)	year: 2022=>	program № 14131	from 2022-01-28	+	+		+			+	+	+	+		+	+	+	+	+	+		+			+	+	+		+		+	+	+	+	+		+	+	+
1528) SUZUKI SX4 S-CROSS (Keyless)	year: 2021=>	program № 13536	from 2021-05-25	+	+		+			+	+	+	+		+	+	+	+	+	+		+			+	+	+		+		+	+	+	+	+		+	+	+
1529) SUZUKI SX4 S-CROSS	year: 2014=>	program № 11455	from 2021-05-25	+	+		+			+	+	+			+	+	+	+	+	+		+			+	+	+				+	+	+	+	+		+	+	+
1530) SUZUKI VITARA	year: 2021=>	program № 13546	from 2021-05-25	+	+		+			+	+	+	+		+	+	+	+	+	+		+			+	+	+	+	+		+	+	+	+	+		+	+	+
1531) SUZUKI VITARA	year: 2018=>	program № 12837	from 2021-05-25	+	+		+			+	+	+	+		+	+	+	+	+	+		+			+	+	+				+	+	+	+	+		+	+	+
1532) SUZUKI VITARA	year: 2015=>	program № 11738	from 2021-05-25	+	+		+			+	+	+	+		+	+	+	+	+	+		+			+	+	+				+	+	+	+	+		+	+	+
1533) SUZUKI XL7	year: 2008=>	program № 11149	from 2017-09-01	+	+		+				+	+			+	+	+	+	+			+			+	+					+						+	+	+
1534) TOYOTA 4RUNNER (N280)	year: 2010=>	program № 11138	from 2017-09-01	+	+		+				+	+			+	+	+	+	+	+		+		+	+	+					+	+	+	+			+	+	+
1535) TOYOTA AGYA (RHD)	year: 2014=>	program № 12496	from 2018-10-07	+			+			+		+																				+	+	+	+				
1536) TOYOTA ALPHARD (RHD)	year: 2018=>	program № 12197	from 2018-02-05	+	+		+				+	+			+	+	+	+	+	+		+		+	+	+	+				+	+	+	+			+	+	+
1537) TOYOTA ALPHARD	year: 2015=>	program № 12197	from 2018-02-05	+	+		+				+	+			+	+	+	+	+	+		+		+	+	+	+				+	+	+	+			+	+	+
1538) TOYOTA ALPHARD (RHD)	year: 2014=>	program № 11573	from 2017-09-01	+	+		+				+	+			+	+	+	+	+	+		+			+	+					+	+	+	+			+	+	+
1539) TOYOTA ALPHARD	year: 2012=>	program № 11573	from 2017-09-01	+	+		+				+	+			+	+	+	+	+	+		+			+	+					+	+	+	+			+	+	+
1540) TOYOTA AURIS (Hybrid)	year: 2015=>	program № 11822	from 2022-04-25	+	+		+	+			+	+			+	+	+	+	+		+	+			+	+	+				+	+	+	+			+	+	+
1541) TOYOTA AURIS	year: 2013=>	program № 11338	from 2017-09-01	+	+		+				+	+			+	+	+	+	+			+		+	+	+					+	+	+	+			+	+	+
1542) TOYOTA AURIS (Hybrid)	year: 2013=>	program № 11338	from 2017-09-01	+			+	+			+	+			+	+	+	+	+	+	+	+		+	+	+					+	+	+	+			+	+	+
1543) TOYOTA AURIS	year: 2007=>	program № 11138	from 2017-09-01	+	+		+				+	+			+	+	+	+	+	+		+		+	+	+					+		+				+	+	+
1544) TOYOTA AVANZA (RHD)	year: 2016=>	program № 12491	from 2018-10-07	+	+		+			+	+	+			+	+	+	+	+													+	+	+	+		+	+	+
1545) TOYOTA AVANZA (RHD)	year: 2014=>	program № 12498	from 2018-10-08	+			+			+		+																											
1546) TOYOTA AVANZA VELOZ (RHD)	year: 2015=>	program № 12491	from 2018-10-07	+	+		+			+	+	+			+	+	+	+	+													+	+	+	+		+	+	+
1547) TOYOTA AVENSIS	year: 2015=>	program № 11886	from 2022-01-14	+	+		+				+	+			+	+	+	+	+			+	+		+	+	+				+	+	+	+			+	+	+
1548) TOYOTA AVENSIS	year: 2012=>	program № 11138	from 2017-09-01	+			+				+	+			+	+	+	+	+	+		+		+	+	+					+	+	+	+			+	+	+
1549) TOYOTA AVENSIS	year: 2009=>	program № 11138	from 2017-09-01	+	+		+				+	+			+	+	+	+	+	+		+		+	+	+					+	+	+	+			+	+	+
1550) TOYOTA AYGO	year: 2018=>	program № 13158	from 2020-04-14	+			+			+	+	+			+	+	+	+	+														+				+		+
1551) TOYOTA AYGO	year: 2016=>	program № 11889	from 2017-09-01	+			+				+	+			+	+	+	+	+													+	+	+	+		+		+

Model	Rear fog lights	Front fog lights	AC turned on	Cruise control	Automatic retarder	Manual retarder	Driver's seat belt	Passenger's seat belt	Left rear seat belt	Right rear seat belt	Middle rear seat belt	Passenger's presence	CHECK ENGINE (MIL)	ABS	Electronics Stability Control (ESP)	Electronic stability program off (ESP OFF)	STOP	Oil pressure / level	Coolant temperature / level	Battery charging	Handbrake system	AIRBAG	Electronic Power Steering System (EPS)	Warning	Lights failure	Low tire pressure	Wear of brake pads	Low fuel	Maintenance required	Glow plug indicator	Particulate filter (FAP/DPF)	Electronic Power Control	Alarm coolant level	Air filter is plugged	Fuel filter is plugged	Water in fuel
1516) SUZUKI SWIFT	+	+	+	+			+	+					+	+	+	+		+		+	+	+	+		+	+										
1517) SUZUKI SWIFT	+		+	+			+	+					+	+	+	+		+		+	+	+	+			+										
1518) SUZUKI SWIFT (Keyless)							+															+														
1519) SUZUKI SWIFT							+															+														
1520) SUZUKI SWIFT (Keyless)							+															+														
1521) SUZUKI SWIFT							+															+														
1522) SUZUKI SX4 (RussianMarket)	+	+		+			+	+					+	+	+	+		+		+	+	+	+													
1523) SUZUKI SX4 (Keyless)							+																													
1524) SUZUKI SX4							+																													
1525) SUZUKI SX4 (Keyless)							+																													
1526) SUZUKI SX4							+																													
1527) SUZUKI SX4 S-CROSS (Keyless)	+		+	+			+	+					+	+	+	+		+		+	+	+	+		+	+					+					
1528) SUZUKI SX4 S-CROSS (Keyless)	+		+	+			+	+					+	+	+	+		+		+	+	+	+		+	+					+					
1529) SUZUKI SX4 S-CROSS	+	+		+			+	+					+	+	+	+		+		+	+	+	+			+										
1530) SUZUKI VITARA	+		+	+			+	+					+	+	+	+		+		+	+	+	+		+	+					+					
1531) SUZUKI VITARA	+			+			+	+					+	+	+	+		+		+	+	+	+			+										
1532) SUZUKI VITARA	+			+			+	+					+	+	+	+		+		+	+	+	+			+										
1533) SUZUKI XL7																																				
1534) TOYOTA 4RUNNER (N280)	+	+					+	+					+	+	+						+	+														
1535) TOYOTA AGYA (RHD)																																				
1536) TOYOTA ALPHARD (RHD)	+	+					+						+	+	+						+	+														
1537) TOYOTA ALPHARD	+	+					+						+	+	+						+	+														
1538) TOYOTA ALPHARD (RHD)													+	+	+						+	+														
1539) TOYOTA ALPHARD													+	+	+						+	+														
1540) TOYOTA AURIS (Hybrid)	+	+	+				+						+	+	+						+	+														
1541) TOYOTA AURIS	+	+					+						+	+	+						+	+														
1542) TOYOTA AURIS (Hybrid)	+	+					+						+	+	+						+	+														
1543) TOYOTA AURIS	+	+					+						+	+							+	+														
1544) TOYOTA AVANZA (RHD)		+	+											+							+	+														
1545) TOYOTA AVANZA (RHD)																																				
1546) TOYOTA AVANZA VELOZ (RHD)		+	+											+							+	+														
1547) TOYOTA AVENSIS	+	+	+	+			+						+	+	+	+					+	+	+													
1548) TOYOTA AVENSIS	+	+					+						+	+	+						+	+														
1549) TOYOTA AVENSIS	+	+					+	+					+	+	+						+	+														
1550) TOYOTA AYGO				+			+						+	+	+	+					+	+	+													
1551) TOYOTA AYGO				+			+						+	+	+	+					+	+														

Model	Washer fluid level indicator turned on	Total engine work time (dashboard)	Total engine work time - (counted)	Total mileage of the vehicle (dashboard)	Vehicle mileage - (counted)	Total fuel consumption	Total fuel consumption - (counted)	Fuel level (in percent)	Fuel level (in liters)	Engine speed (RPM)	Engine temperature	Vehicle speed	AdBlue level (in percent)	AdBlue level (in liters)	Acceleration pedal position	Engine torque	Retarder torque	Distance to service	Distance exceed service	Distance after service	Time to service	Time exceed service	Time after service	Service - distance to next oil service	Service - time to next oil service	HV battery temperature	HV battery level	Outside temperature	Battery voltage	Total CNG consumption - (counted)	CNG level (in percent)	Vehicle range	Gross comb. vehicle weight	Vehicle's range on CNG	Brake pedal position	Tacho Level 1
1516) SUZUKI SWIFT			+	+	+		+	+		+	+	+			+																					
1517) SUZUKI SWIFT			+	+	+		+	+		+	+	+			+																					
1518) SUZUKI SWIFT (Keyless)			+		+		+	+		+	+	+			+																					
1519) SUZUKI SWIFT			+		+		+	+		+	+	+			+																					
1520) SUZUKI SWIFT (Keyless)			+		+		+	+		+	+	+			+																					
1521) SUZUKI SWIFT			+		+		+	+		+	+	+			+																					
1522) SUZUKI SX4 (RussianMarket)			+	+	+		+	+		+	+	+			+																					
1523) SUZUKI SX4 (Keyless)			+		+		+	+		+	+	+			+																					
1524) SUZUKI SX4			+		+		+	+		+	+	+			+																					
1525) SUZUKI SX4 (Keyless)			+		+		+	+		+	+	+			+																					
1526) SUZUKI SX4			+		+		+	+		+	+	+			+																					
1527) SUZUKI SX4 S-CROSS (Keyless)			+	+	+		+	+		+	+	+			+																					
1528) SUZUKI SX4 S-CROSS (Keyless)			+	+	+		+	+		+	+	+			+																					
1529) SUZUKI SX4 S-CROSS			+	+	+		+	+		+	+	+			+																					
1530) SUZUKI VITARA			+	+	+		+	+		+	+	+			+																					
1531) SUZUKI VITARA			+	+	+		+	+		+	+	+			+																					
1532) SUZUKI VITARA			+	+	+		+	+		+	+	+			+																					
1533) SUZUKI XL7			+	+	+		+	+		+	+	+			+																					
1534) TOYOTA 4RUNNER (N280)			+	+	+		+		+	+	+	+																								
1535) TOYOTA AGYA (RHD)			+		+					+	+	+			+																					
1536) TOYOTA ALPHARD (RHD)			+	+	+		+	+		+	+	+			+																					
1537) TOYOTA ALPHARD			+	+	+		+	+		+	+	+			+																					
1538) TOYOTA ALPHARD (RHD)			+	+	+		+		+	+	+	+																				+				
1539) TOYOTA ALPHARD			+	+	+		+		+	+	+	+																				+				
1540) TOYOTA AURIS (Hybrid)			+	+	+		+		+	+	+	+															+					+				
1541) TOYOTA AURIS			+	+	+		+		+	+	+	+																								
1542) TOYOTA AURIS (Hybrid)			+	+	+		+		+	+	+	+																								
1543) TOYOTA AURIS			+	+	+		+			+		+																								
1544) TOYOTA AVANZA (RHD)			+		+		+		+	+	+	+			+																					
1545) TOYOTA AVANZA (RHD)			+		+					+	+	+			+																					
1546) TOYOTA AVANZA VELOZ (RHD)			+		+		+		+	+	+	+			+																					
1547) TOYOTA AVENSIS			+	+	+		+		+	+	+	+																				+				
1548) TOYOTA AVENSIS			+	+	+		+		+	+	+	+																								
1549) TOYOTA AVENSIS			+	+	+		+		+	+	+	+																								
1550) TOYOTA AYGO			+	+	+		+		+	+	+	+			+																	+				
1551) TOYOTA AYGO			+	+	+		+		+	+	+	+																				+				

[en]=> P/N 24673Fxx (ALL-CAN300)

Cars

Model	Year	Program	From
1552) TOYOTA AYGO X (Start-button)	year: 2022=>	program № 14228	from 2022-05-19
1553) TOYOTA AYGO X (Regular-key)	year: 2022=>	program № 14229	from 2022-05-19
1554) TOYOTA C-HR	year: 2020=>	program № 13155	from 2022-04-25
1555) TOYOTA C-HR (Hybrid)	year: 2020=>	program № 13161	from 2022-04-28
1556) TOYOTA C-HR (Hybrid)	year: 2017=>	program № 11974	from 2022-04-28
1557) TOYOTA C-HR	year: 2017=>	program № 11891	from 2022-04-25
1558) TOYOTA CALYA (RHD)	year: 2017=>	program № 12516	from 2018-10-09
1559) TOYOTA CAMRY (Hybrid)	year: 2021=>	program № 13788	from 2022-01-14
1560) TOYOTA CAMRY (Hybrid)	year: 2019=>	program № 12973	from 2022-01-14
1561) TOYOTA CAMRY	year: 2018=>	program № 12345	from 2022-04-25
1562) TOYOTA CAMRY (RHD)	year: 2017=>	program № 12345	from 2022-04-25
1563) TOYOTA CAMRY	year: 2015=>	program № 12224	from 2021-09-29
1564) TOYOTA CAMRY (Keyless)	year: 2015=>	program № 12225	from 2021-09-29
1565) TOYOTA CAMRY	year: 2012=>	program № 12223	from 2021-09-29
1566) TOYOTA CAMRY	year: 2007=>	program № 12222	from 2018-02-21
1567) TOYOTA COROLLA (Hybrid)	year: 2019=>	program № 12933	from 2022-04-25
1568) TOYOTA COROLLA	year: 2019=>	program № 13541	from 2022-04-25
1569) TOYOTA COROLLA	year: 2017=>	program № 12386	from 2022-04-25
1570) TOYOTA COROLLA	year: 2013=>	program № 11338	from 2017-09-01
1571) TOYOTA COROLLA	year: 2010=>	program № 11138	from 2017-09-01
1572) TOYOTA COROLLA	year: 2007=>	program № 11138	from 2017-09-01
1573) TOYOTA COROLLA ALTIS (RHD)	year: 2014=>	program № 12536	from 2021-09-29
1574) TOYOTA FJ CRUISER	year: 2007=>	program № 11138	from 2017-09-01
1575) TOYOTA FORTUNER (RHD)	year: 2015=>	program № 12166	from 2021-09-29
1576) TOYOTA FORTUNER	year: 2015=>	program № 12166	from 2021-09-29
1577) TOYOTA FORTUNER (RHD) (Keyless)	year: 2015=>	program № 12181	from 2021-09-29
1578) TOYOTA FORTUNER (Keyless)	year: 2015=>	program № 12181	from 2021-09-29
1579) TOYOTA GR YARIS (Start-button)	year: 2021=>	program № 13773	from 2022-04-25
1580) TOYOTA GT 86	year: 2012=>	program № 11392	from 2017-09-01
1581) TOYOTA HARRIER (RHD)	year: 2013=>	program № 12527	from 2018-10-30
1582) TOYOTA HIACE	year: 2020=>	program № 13317	from 2021-09-29
1583) TOYOTA HIACE	year: 2006=>	program № 11138	from 2017-09-01
1584) TOYOTA HIGHLANDER (Hybrid)	year: 2021=>	program № 13579	from 2022-07-11
1585) TOYOTA HIGHLANDER	year: 2014=>	program № 11486	from 2017-09-01
1586) TOYOTA HIGHLANDER	year: 2011=>	program № 11138	from 2017-09-01

Model	Ignition	Key inserted	Webasto	Engine working	Ready to drive (READY)	Engine is working on CNG	Vehicle working mode	Handbrake	Footbrake	Clutch	Status of the hazard warning lights switch	Front left door	Front right door	Rear left door	Rear right door	Trunk cover	Engine cover (Hood)	Electric engine working	Car locked with the factory remote	Central locking status	Factory alarm	Emulated alarm	Original remote - CLOSE	Original remote - OPEN	The original remote of the car - Rearming	The original remote of the car - Open trunk	UCMD_SLEEP
1552) TOYOTA AYGO X (Start-button)	+	+		+			+	+	+		+	+	+	+	+	+	+		+	+		+	+	+			+
1553) TOYOTA AYGO X (Regular-key)	+	+		+			+	+	+		+	+	+	+	+	+	+		+			+	+	+			+
1554) TOYOTA C-HR	+	+		+			+	+	+	+		+	+	+	+	+			+	+		+	+	+			
1555) TOYOTA C-HR (Hybrid)	+	+		+	+		+	+	+		+	+	+	+	+	+		+	+	+		+	+	+			
1556) TOYOTA C-HR (Hybrid)	+	+		+	+		+	+	+		+	+	+	+	+	+		+	+	+		+	+	+			
1557) TOYOTA C-HR	+	+		+			+	+	+	+		+	+	+	+	+			+	+		+	+	+			
1558) TOYOTA CALYA (RHD)	+	+		+			+	+	+			+	+	+	+	+											
1559) TOYOTA CAMRY (Hybrid)	+	+		+	+		+	+	+		+	+	+	+	+	+	+	+	+	+	+	+	+	+			
1560) TOYOTA CAMRY (Hybrid)	+	+		+	+		+	+	+		+	+	+	+	+	+	+	+	+	+	+	+	+	+			
1561) TOYOTA CAMRY	+	+		+			+	+	+			+	+	+	+	+			+	+		+	+	+			
1562) TOYOTA CAMRY (RHD)	+	+		+			+	+	+			+	+	+	+	+			+	+		+	+	+			
1563) TOYOTA CAMRY	+	+		+				+	+			+	+	+	+	+	+		+		+	+	+	+			
1564) TOYOTA CAMRY (Keyless)	+	+		+				+	+			+	+	+	+	+	+		+		+	+	+	+			
1565) TOYOTA CAMRY	+	+		+				+	+			+	+	+	+	+	+		+		+	+	+	+			
1566) TOYOTA CAMRY	+	+		+				+	+			+	+	+	+	+	+		+			+	+	+			
1567) TOYOTA COROLLA (Hybrid)	+	+		+	+		+	+	+		+	+	+	+	+	+	+	+	+	+	+	+	+	+			
1568) TOYOTA COROLLA	+	+		+			+	+	+	+	+	+	+	+	+	+			+	+	+	+	+	+		+	
1569) TOYOTA COROLLA	+	+		+				+	+			+	+	+	+	+			+	+		+	+	+			
1570) TOYOTA COROLLA	+	+		+				+	+			+	+	+	+	+	+		+			+	+				
1571) TOYOTA COROLLA	+	+		+				+	+			+	+	+	+	+	+		+		+	+	+				
1572) TOYOTA COROLLA	+	+		+				+	+			+	+	+	+	+	+		+		+	+	+				
1573) TOYOTA COROLLA ALTIS (RHD)	+	+		+			+	+	+			+	+	+	+	+			+	+		+	+	+			
1574) TOYOTA FJ CRUISER	+			+					+																		
1575) TOYOTA FORTUNER (RHD)	+	+		+				+	+			+	+	+	+	+											
1576) TOYOTA FORTUNER	+	+		+				+	+			+	+	+	+	+											
1577) TOYOTA FORTUNER (RHD) (Keyless)	+	+		+				+	+			+	+	+	+	+			+			+	+	+			
1578) TOYOTA FORTUNER (Keyless)	+	+		+				+	+			+	+	+	+	+			+			+	+	+			
1579) TOYOTA GR YARIS (Start-button)	+	+		+			+	+	+	+	+	+	+			+	+		+	+		+	+	+			
1580) TOYOTA GT 86	+	+		+				+	+			+	+			+			+			+	+	+			
1581) TOYOTA HARRIER (RHD)	+	+		+			+	+	+			+	+	+	+	+			+	+		+	+	+			
1582) TOYOTA HIACE	+	+		+			+	+	+		+	+	+	+	+	+			+	+	+	+	+	+			
1583) TOYOTA HIACE	+			+																							
1584) TOYOTA HIGHLANDER (Hybrid)	+	+		+	+		+	+	+		+	+	+	+	+	+	+	+	+	+	+	+	+	+			
1585) TOYOTA HIGHLANDER	+	+		+				+	+			+	+	+	+	+	+		+		+	+	+				
1586) TOYOTA HIGHLANDER	+			+				+	+			+	+	+	+	+	+		+		+	+	+				

Model	Original remote - 3x arm	Parking	Reverse	Neutral	Drive	Engine is working on LPG	Parking lights	Dipped headlights	Full beam headlights	Rear fog lights	Front fog lights	AC turned on	Cruise control	Automatic retarder	Manual retarder	Driver's seat belt	Passenger's seat belt	Left rear seat belt	Right rear seat belt	Middle rear seat belt	Passenger's presence	CHECK ENGINE (MIL)	ABS	Electronics Stability Control (ESP)	Electronic stability program off (ESP OFF)	STOP	Oil pressure / level
1552) TOYOTA AYGO X (Start-button)	+	+	+	+	+		+	+	+	+	+	+	+			+	+				+	+	+	+	+		
1553) TOYOTA AYGO X (Regular-key)	+	+	+	+	+		+	+	+	+	+	+	+			+	+				+	+	+	+	+		
1554) TOYOTA C-HR	+		+				+	+	+	+	+	+	+			+						+	+	+	+		
1555) TOYOTA C-HR (Hybrid)	+	+	+	+	+		+	+	+	+	+	+	+			+						+	+	+	+		
1556) TOYOTA C-HR (Hybrid)	+	+	+	+	+		+	+	+	+	+	+	+			+						+	+	+	+		
1557) TOYOTA C-HR	+		+				+	+	+	+	+	+	+			+						+	+	+	+		
1558) TOYOTA CALYA (RHD)		+	+	+	+		+	+	+		+	+				+							+	+	+		
1559) TOYOTA CAMRY (Hybrid)	+	+	+	+	+		+	+	+	+	+	+				+						+	+	+	+		
1560) TOYOTA CAMRY (Hybrid)	+	+	+	+	+		+	+	+	+	+	+				+						+	+	+	+		
1561) TOYOTA CAMRY	+	+	+	+	+		+	+	+	+	+	+	+			+						+	+	+	+		
1562) TOYOTA CAMRY (RHD)	+	+	+	+	+		+	+	+	+	+	+	+			+						+	+	+	+		
1563) TOYOTA CAMRY	+		+	+	+		+	+	+	+	+	+				+						+	+	+			
1564) TOYOTA CAMRY (Keyless)	+		+	+	+		+	+	+	+	+					+						+	+	+			
1565) TOYOTA CAMRY	+		+	+	+		+	+	+	+	+					+						+	+	+			
1566) TOYOTA CAMRY	+	+	+	+			+	+	+	+	+					+	+					+	+	+			
1567) TOYOTA COROLLA (Hybrid)	+	+	+	+	+		+	+	+	+	+	+				+	+					+	+	+	+		
1568) TOYOTA COROLLA	+		+				+	+	+	+	+	+	+			+	+					+	+	+	+		
1569) TOYOTA COROLLA	+	+	+	+	+		+	+	+	+	+	+				+						+	+	+			
1570) TOYOTA COROLLA	+	+	+	+			+	+	+	+	+					+						+	+	+			
1571) TOYOTA COROLLA	+	+	+	+			+	+	+	+	+					+						+	+	+			
1572) TOYOTA COROLLA	+		+				+	+	+	+	+					+						+	+	+			
1573) TOYOTA COROLLA ALTIS (RHD)	+	+	+	+	+		+	+	+	+	+	+				+						+	+	+			
1574) TOYOTA FJ CRUISER										+	+											+					
1575) TOYOTA FORTUNER (RHD)		+	+	+			+	+	+		+		+			+						+	+	+	+		
1576) TOYOTA FORTUNER		+	+	+			+	+	+		+		+			+						+	+	+	+		
1577) TOYOTA FORTUNER (RHD) (Keyless)	+	+	+	+			+	+	+		+		+			+						+	+	+	+		
1578) TOYOTA FORTUNER (Keyless)	+	+	+	+			+	+	+		+		+			+						+	+	+	+		
1579) TOYOTA GR YARIS (Start-button)	+	+	+	+	+		+	+	+	+	+	+	+			+	+				+	+	+	+	+		
1580) TOYOTA GT 86	+	+	+	+			+	+	+	+	+					+	+					+					
1581) TOYOTA HARRIER (RHD)	+	+	+	+	+		+	+	+	+	+	+				+						+	+	+			
1582) TOYOTA HIACE	+	+	+	+	+		+	+	+	+	+					+	+					+	+	+	+		
1583) TOYOTA HIACE																						+					
1584) TOYOTA HIGHLANDER (Hybrid)	+	+	+	+	+		+	+	+	+	+	+				+	+					+	+	+	+		
1585) TOYOTA HIGHLANDER	+	+	+	+			+	+	+	+	+					+	+					+	+	+			
1586) TOYOTA HIGHLANDER	+	+	+	+			+	+	+	+	+					+						+	+	+			

Model	Coolant temperature / level	Battery charging	Handbrake system	AIRBAG	Electronic Power Steering System (EPS)	Warning	Lights failure	Low tire pressure	Wear of brake pads	Low fuel	Maintenance required	Glow plug indicator	Particulate filter (FAP/DPF)	Electronic Power Control	Alarm coolant level	Air filter is plugged	Fuel filter is plugged	Water in fuel	Washer fluid level indicator turned on	Total engine work time (dashboard)	Total engine work time - (counted)	Total mileage of the vehicle (dashboard)	Vehicle mileage - (counted)	Total fuel consumption	Total fuel consumption - (counted)	Fuel level (in percent)	Fuel level (in liters)
1552) TOYOTA AYGO X (Start-button)			+	+	+					+											+	+	+		+		+
1553) TOYOTA AYGO X (Regular-key)			+	+	+					+											+	+	+		+		+
1554) TOYOTA C-HR			+	+	+																+	+	+		+		+
1555) TOYOTA C-HR (Hybrid)			+	+	+																+	+	+		+		+
1556) TOYOTA C-HR (Hybrid)			+	+	+																+	+	+		+		+
1557) TOYOTA C-HR			+	+	+																+	+	+		+		+
1558) TOYOTA CALYA (RHD)			+	+																	+		+		+		+
1559) TOYOTA CAMRY (Hybrid)			+	+																	+	+	+		+		+
1560) TOYOTA CAMRY (Hybrid)			+	+																	+	+	+		+		+
1561) TOYOTA CAMRY			+	+	+																+	+	+		+		+
1562) TOYOTA CAMRY (RHD)			+	+	+																+	+	+		+		+
1563) TOYOTA CAMRY			+	+																	+	+	+		+		+
1564) TOYOTA CAMRY (Keyless)			+	+																	+	+	+		+		+
1565) TOYOTA CAMRY			+	+																	+	+	+		+		+
1566) TOYOTA CAMRY			+	+																	+	+	+		+		
1567) TOYOTA COROLLA (Hybrid)			+	+	+																+	+	+		+		+
1568) TOYOTA COROLLA			+	+	+																+	+	+		+		+
1569) TOYOTA COROLLA			+	+																	+	+	+		+		+
1570) TOYOTA COROLLA			+	+																	+	+	+		+		+
1571) TOYOTA COROLLA			+	+																	+	+	+		+		
1572) TOYOTA COROLLA			+	+																	+	+	+		+		+
1573) TOYOTA COROLLA ALTIS (RHD)			+	+																	+	+	+		+		+
1574) TOYOTA FJ CRUISER																					+		+				
1575) TOYOTA FORTUNER (RHD)			+	+																	+	+	+		+		+
1576) TOYOTA FORTUNER			+	+																	+	+	+		+		+
1577) TOYOTA FORTUNER (RHD) (Keyless)			+	+																	+	+	+		+		+
1578) TOYOTA FORTUNER (Keyless)			+	+																	+	+	+		+		+
1579) TOYOTA GR YARIS (Start-button)			+	+																	+	+	+		+		+
1580) TOYOTA GT 86				+																	+		+		+		+
1581) TOYOTA HARRIER (RHD)			+	+																	+	+	+		+	+	
1582) TOYOTA HIACE			+	+																	+	+	+		+		+
1583) TOYOTA HIACE																					+		+				
1584) TOYOTA HIGHLANDER (Hybrid)			+	+																	+	+	+		+		+
1585) TOYOTA HIGHLANDER			+	+																	+	+	+		+		+
1586) TOYOTA HIGHLANDER			+	+																	+	+	+		+		+

Model	Engine speed (RPM)	Engine temperature	Vehicle speed	AdBlue level (in percent)	AdBlue level (in liters)	Acceleration pedal position	Engine torque	Retarder torque	Distance to service	Distance exceed service	Distance after service	Time to service	Time exceed service	Time after service	Service - distance to next oil service	Service - time to next oil service	HV battery temperature	HV battery level	Outside temperature	Battery voltage	Total CNG consumption - (counted)	CNG level (in percent)	Vehicle range	Gross comb. vehicle weight	Vehicle's range on CNG	Brake pedal position	Tacho Level 1
1552) TOYOTA AYGO X (Start-button)	+	+	+			+			+														+				
1553) TOYOTA AYGO X (Regular-key)	+	+	+			+			+														+				
1554) TOYOTA C-HR	+	+	+			+			+														+				
1555) TOYOTA C-HR (Hybrid)	+	+	+			+																	+				
1556) TOYOTA C-HR (Hybrid)	+	+	+			+																	+				
1557) TOYOTA C-HR	+	+	+			+			+														+				
1558) TOYOTA CALYA (RHD)	+	+	+			+																					
1559) TOYOTA CAMRY (Hybrid)	+	+	+			+																	+				
1560) TOYOTA CAMRY (Hybrid)	+	+	+			+																	+				
1561) TOYOTA CAMRY	+	+	+			+																	+				
1562) TOYOTA CAMRY (RHD)	+	+	+			+																	+				
1563) TOYOTA CAMRY	+	+	+			+																	+				
1564) TOYOTA CAMRY (Keyless)	+	+	+			+																	+				
1565) TOYOTA CAMRY	+	+	+			+																	+				
1566) TOYOTA CAMRY	+	+	+			+																	+				
1567) TOYOTA COROLLA (Hybrid)	+	+	+			+																	+				
1568) TOYOTA COROLLA	+	+	+			+																	+				
1569) TOYOTA COROLLA	+	+	+																				+				
1570) TOYOTA COROLLA	+	+	+																								
1571) TOYOTA COROLLA	+		+																								
1572) TOYOTA COROLLA	+	+	+																								
1573) TOYOTA COROLLA ALTIS (RHD)	+	+	+			+																					
1574) TOYOTA FJ CRUISER	+		+			+																					
1575) TOYOTA FORTUNER (RHD)	+	+	+			+																					
1576) TOYOTA FORTUNER	+	+	+			+																					
1577) TOYOTA FORTUNER (RHD) (Keyless)	+	+	+			+																					
1578) TOYOTA FORTUNER (Keyless)	+	+	+			+																					
1579) TOYOTA GR YARIS (Start-button)	+	+	+			+			+														+				
1580) TOYOTA GT 86	+	+	+			+																					
1581) TOYOTA HARRIER (RHD)	+	+	+			+																					
1582) TOYOTA HIACE	+	+	+			+																					
1583) TOYOTA HIACE	+		+																								
1584) TOYOTA HIGHLANDER (Hybrid)	+	+	+			+			+														+				
1585) TOYOTA HIGHLANDER	+	+	+																								
1586) TOYOTA HIGHLANDER	+	+	+																								

[en]=> P/N 24673Fxx (ALL-CAN300)

Cars

Columns: Ignition, Key inserted, Webasto, Engine working, Ready to drive (READY), Engine is working on CNG, Vehicle working mode, Handbrake, Footbrake, Clutch, Status of the hazard warning lights switch, Front left door, Front right door, Rear left door, Rear right door, Trunk cover, Engine cover (Hood), Electric engine working, Car locked with the factory remote, Central locking status, Factory alarm, Emulated alarm, Original remote - CLOSE, Original remote - OPEN, The original remote of the car - Rearming, The original remote of the car - Open trunk, UCMD_SLEEP, Original remote - 3x arm, Parking, Reverse, Neutral, Drive, Engine is working on LPG, Parking lights, Dipped headlights, Full beam headlights, Rear fog lights, Front fog lights, AC turned on, Cruise control, Automatic retarder, Manual retarder, Driver's seat belt, Passenger's seat belt, Left rear seat belt, Right rear seat belt, Middle rear seat belt, Passenger's presence, CHECK ENGINE (MIL), ABS, Electronics Stability Control (ESP), Electronic stability program off (ESP OFF), STOP, Oil pressure / level, Coolant temperature / level, Battery charging, Handbrake system, AIRBAG, Electronic Power Steering System (EPS), Warning, Lights failure, Low tire pressure, Wear of brake pads, Low fuel, Maintenance required, Glow plug indicator, Particulate filter (FAP/DPF), Electronic Power Control, Alarm coolant level, Air filter is plugged, Fuel filter is plugged, Water in fuel, Washer fluid level indicator turned on, Total engine work time (dashboard), Total engine work time - (counted), Total mileage of the vehicle (dashboard), Vehicle mileage - (counted), Total fuel consumption, Total fuel consumption - (counted), Fuel level (in percent), Fuel level (in liters), Engine speed (RPM), Engine temperature, Vehicle speed, AdBlue level (in percent), AdBlue level (in liters), Acceleration pedal position, Engine torque, Retarder torque, Distance to service, Distance exceed service, Distance after service, Time to service, Time exceed service, Time after service, Service - distance to next oil service, Service - time to next oil service, HV battery temperature, HV battery level, Outside temperature, Battery voltage, Total CNG consumption - (counted), CNG level (in percent), Vehicle range, Gross comb. vehicle weight, Vehicle's range on CNG, Brake pedal position, Tacho Level 1

Model	Year	Program	From
1587) TOYOTA HIGHLANDER	year: 2008=>	program № 11138	from 2017-09-01
1588) TOYOTA HILUX (VIII) (Keyless)	year: 2021=>	program № 13592	from 2022-04-25
1589) TOYOTA HILUX (VII) (ThailandMarket) (Automatic-transmission)	year: 2015=>	program № 12621	from 2019-03-11
1590) TOYOTA HILUX (VII) (ThailandMarket) (MT)	year: 2015=>	program № 11716	from 2019-03-11
1591) TOYOTA HILUX (VIII) (Keyless)	year: 2015=>	program № 12138	from 2022-04-25
1592) TOYOTA HILUX (VIII)	year: 2015=>	program № 12371	from 2022-04-25
1593) TOYOTA HILUX (VII) (Automatic-transmission)	year: 2011=>	program № 12621	from 2019-03-11
1594) TOYOTA HILUX (VII) (MT)	year: 2011=>	program № 11716	from 2019-03-11
1595) TOYOTA INNOVA (RHD)	year: 2016=>	program № 12513	from 2021-09-29
1596) TOYOTA INNOVA LUXURY (RHD)	year: 2016=>	program № 12513	from 2021-09-29
1597) TOYOTA IQ	year: 2009=>	program № 11138	from 2017-09-01
1598) TOYOTA LAND CRUISER 150 (PRADO) (Keyless)	year: 2021=>	program № 13711	from 2022-04-25
1599) TOYOTA LAND CRUISER 150 (PRADO) (Keyless)	year: 2018=>	program № 12165	from 2021-09-29
1600) TOYOTA LAND CRUISER 150 (PRADO) (Keyless) (UAE Market)	year: 2018=>	program № 13332	from 2021-09-29
1601) TOYOTA LAND CRUISER 150 (PRADO)	year: 2012=>	program № 12226	from 2021-09-29
1602) TOYOTA LAND CRUISER 150 (PRADO)	year: 2010=>	program № 12227	from 2021-09-29
1603) TOYOTA LAND CRUISER 200 (V8)	year: 2017=>	program № 11831	from 2022-04-25
1604) TOYOTA LAND CRUISER 200 (4,5L V8 DIESEL)	year: 2012=>	program № 12228	from 2021-09-29
1605) TOYOTA LAND CRUISER 200 (4,6L V8 PETROL)	year: 2012=>	program № 12481	from 2021-09-29
1606) TOYOTA LAND CRUISER 200 (5,7L V8 PETROL)	year: 2012=>	program № 12482	from 2021-09-29
1607) TOYOTA LAND CRUISER 200 (4,0L V6 PETROL)	year: 2012=>	program № 12483	from 2021-09-29
1608) TOYOTA LAND CRUISER 200 (4,5L V8 DIESEL)	year: 2008=>	program № 12221	from 2021-09-29
1609) TOYOTA LAND CRUISER 200 (4,7L V8 PETROL)	year: 2008=>	program № 12316	from 2021-09-29
1610) TOYOTA LAND CRUISER 200 (5,7L V8 PETROL)	year: 2008=>	program № 12478	from 2021-09-29
1611) TOYOTA LAND CRUISER 200 (4,0L V6 PETROL)	year: 2008=>	program № 12484	from 2021-09-29
1612) TOYOTA LAND CRUISER 300	year: 2022=>	program № 14199	from 2022-04-27
1613) TOYOTA LIMO (RHD)	year: 2013=>	program № 12534	from 2018-11-06
1614) TOYOTA PRIUS (Hybrid)	year: 2019=>	program № 13379	from 2022-05-16
1615) TOYOTA PRIUS (Hybrid)	year: 2015=>	program № 11814	from 2022-05-16
1616) TOYOTA PRIUS PLUS (Hybrid)	year: 2012=>	program № 12499	from 2020-01-30
1617) TOYOTA PRIUS (Hybrid)	year: 2009=>	program № 11138	from 2017-09-01
1618) TOYOTA PRIUS C (Hybrid) (Keyless)	year: 2018=>	program № 13413	from 2020-10-20
1619) TOYOTA PROACE	year: 2013=>	program № 11193	from 2017-09-01
1620) TOYOTA PROACE	year: 2013=>	program № 11143	from 2017-09-01
1621) TOYOTA PROACE CITY VERSO	year: 2019=>	program № 13157	from 2020-04-14

[en]=> P/N 24673Fxx (ALL-CAN300)

Cars

Columns (in order): Ignition | Key inserted | Webasto | Engine working | Ready to drive (READY) | Engine is working on CNG | Vehicle working mode | Handbrake | Footbrake | Clutch | Status of the hazard warning lights switch | Front left door | Front right door | Rear left door | Rear right door | Trunk cover | Engine cover (Hood) | Electric engine working | Car locked with the factory remote | Central locking status | Factory alarm | Emulated alarm | Original remote - CLOSE | Original remote - OPEN | The original remote of the car - Rearming | The original remote of the car - Open trunk | UCMD_SLEEP | Original remote - 3x arm | Parking | Reverse | Neutral | Drive | Engine is working on LPG | Parking lights | Dipped headlights | Full beam headlights | Rear fog lights | Front fog lights | AC turned on | Cruise control | Automatic retarder | Manual retarder | Driver's seat belt | Passenger's seat belt | Left rear seat belt | Right rear seat belt | Middle rear seat belt | Passenger's presence | CHECK ENGINE (MIL) | ABS | Electronics Stability Control (ESP) | Electronic stability program off (ESP OFF) | STOP | Oil pressure / level | Coolant temperature / level | Battery charging | Handbrake system | AIRBAG | Electronic Power Steering System (EPS) | Warning | Lights failure | Low tire pressure | Wear of brake pads | Low fuel | Maintenance required | Glow plug indicator | Particulate filter (FAP/DPF) | Electronic Power Control | Alarm coolant level | Air filter is plugged | Fuel filter is plugged | Water in fuel | Washer fluid level indicator turned on | Total engine work time (dashboard) | Total engine work time - (counted) | Total mileage of the vehicle (dashboard) | Vehicle mileage - (counted) | Total fuel consumption | Total fuel consumption - (counted) | Fuel level (in percent) | Fuel level (in liters) | Engine speed (RPM) | Engine temperature | Vehicle speed | AdBlue level (in percent) | AdBlue level (in liters) | Acceleration pedal position | Engine torque | Retarder torque | Distance to service | Distance exceed service | Distance after service | Time to service | Time exceed service | Time after service | Service - distance to next oil service | Service - time to next oil service | HV battery temperature | HV battery level | Outside temperature | Battery voltage | Total CNG consumption - (counted) | CNG level (in percent) | Vehicle range | Gross comb. vehicle weight | Vehicle's range on CNG | Brake pedal position | Tacho Level 1

Model	Year	Program	From
1622) TOYOTA PROACE VERSO	year: 2016=>	program № 13156	from 2020-04-14
1623) TOYOTA RAV4	year: 2019=>	program № 12598	from 2022-04-25
1624) TOYOTA RAV4 (Hybrid)	year: 2019=>	program № 12599	from 2022-04-25
1625) TOYOTA RAV4 (Hybrid)	year: 2016=>	program № 11715	from 2022-04-25
1626) TOYOTA RAV4	year: 2016=>	program № 11338	from 2017-09-01
1627) TOYOTA RAV4	year: 2013=>	program № 11338	from 2017-09-01
1628) TOYOTA RAV4	year: 2011=>	program № 11642	from 2017-09-01
1629) TOYOTA RAV4	year: 2006=>	program № 11642	from 2017-09-01
1630) TOYOTA RUSH (RHD)	year: 2015=>	program № 12521	from 2018-10-23
1631) TOYOTA SEQUOIA	year: 2008=>	program № 11138	from 2017-09-01
1632) TOYOTA SIENNA (Hybrid)	year: 2021=>	program № 14249	from 2022-06-23
1633) TOYOTA SIENNA	year: 2017=>	program № 12771	from 2019-06-25
1634) TOYOTA SIENNA (Keyless)	year: 2011=>	program № 11226	from 2017-09-01
1635) TOYOTA SIENNA	year: 2007=>	program № 11633	from 2017-09-01
1636) TOYOTA SOLARA	year: 2007=>	program № 11138	from 2017-09-01
1637) TOYOTA SUPRA (J29)	year: 2020=>	program № 13831	from 2021-09-07
1638) TOYOTA TUNDRA	year: 2014=>	program № 11847	from 2021-09-29
1639) TOYOTA TUNDRA	year: 2008=>	program № 11138	from 2017-09-01
1640) TOYOTA URBAN CRUISER	year: 2009=>	program № 11138	from 2017-09-01
1641) TOYOTA VENZA (Hybrid)	year: 2022=>	program № 14149	from 2022-04-25
1642) TOYOTA VENZA	year: 2012=>	program № 11138	from 2017-09-01
1643) TOYOTA VERSO	year: 2016=>	program № 11883	from 2021-10-19
1644) TOYOTA VERSO	year: 2009=>	program № 11138	from 2017-09-01
1645) TOYOTA VIOS (RHD)	year: 2013=>	program № 12519	from 2018-10-23
1646) TOYOTA VOXY (RHD)	year: 2017=>	program № 12523	from 2018-10-29
1647) TOYOTA YARIS (Regular-key) (Hybrid)	year: 2021=>	program № 13356	from 2022-04-25
1648) TOYOTA YARIS (Start-button) (Hybrid)	year: 2021=>	program № 13375	from 2022-04-25
1649) TOYOTA YARIS	year: 2021=>	program № 13488	from 2022-04-25
1650) TOYOTA YARIS	year: 2017=>	program № 13159	from 2022-04-25
1651) TOYOTA YARIS (Hybrid)	year: 2017=>	program № 11975	from 2022-04-25
1652) TOYOTA YARIS (UAE Market)	year: 2017=>	program № 13611	from 2021-09-29
1653) TOYOTA YARIS	year: 2015=>	program № 11896	from 2017-09-01
1654) TOYOTA YARIS (Hybrid)	year: 2015=>	program № 11824	from 2021-08-06
1655) TOYOTA YARIS	year: 2011=>	program № 11338	from 2017-09-01
1656) TOYOTA YARIS	year: 2006=>	program № 11138	from 2017-09-01

TELTONIKA

[en]=> P/N 24673Fxx (ALL-CAN300)

Cars

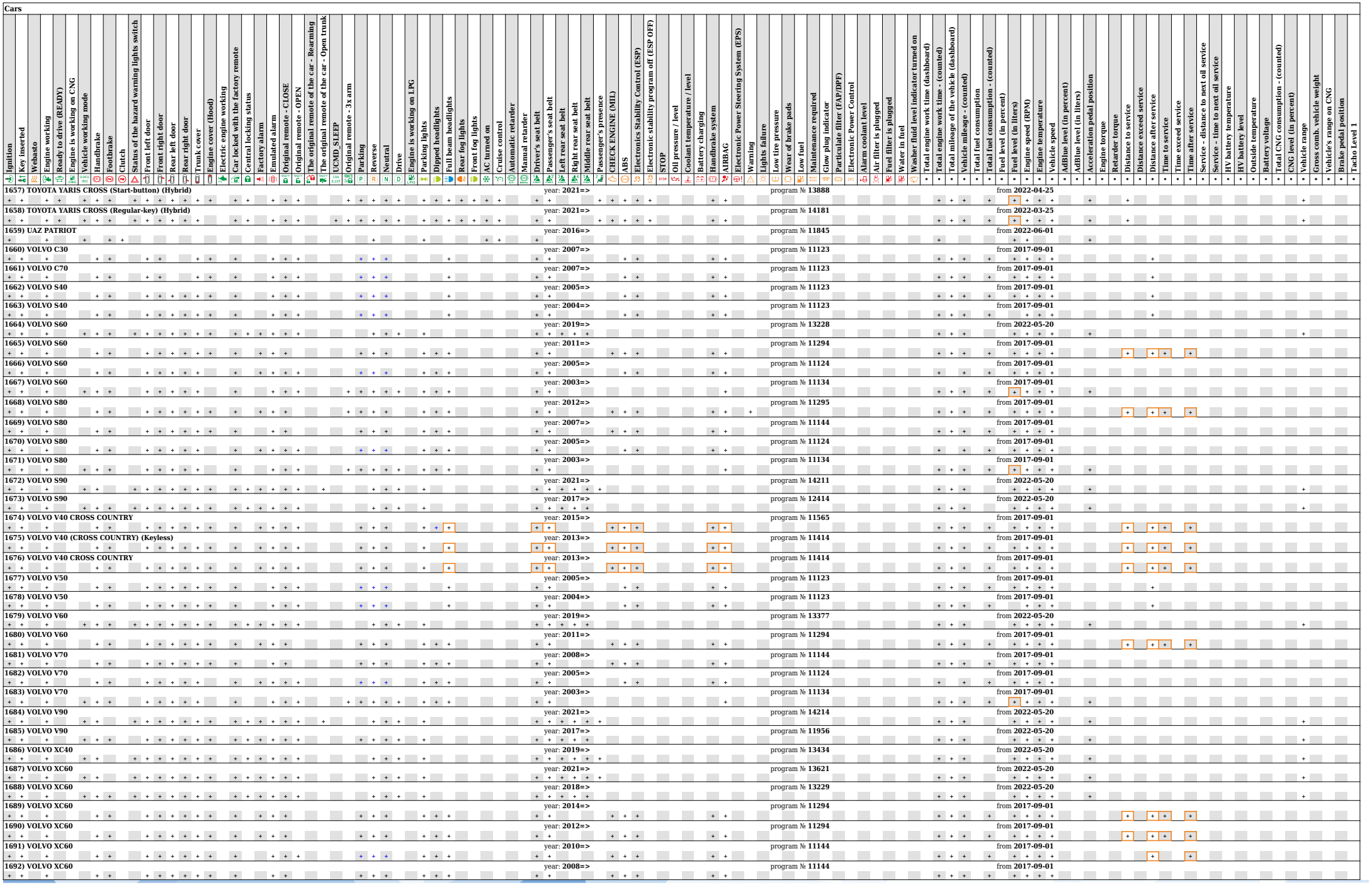

1657) TOYOTA YARIS CROSS (Start-button) (Hybrid)	year: 2021=>	program № 13888	from 2022-04-25
1658) TOYOTA YARIS CROSS (Regular-key) (Hybrid)	year: 2021=>	program № 14181	from 2022-03-25
1659) UAZ PATRIOT	year: 2016=>	program № 11845	from 2022-06-01
1660) VOLVO C30	year: 2007=>	program № 11123	from 2017-09-01
1661) VOLVO C70	year: 2007=>	program № 11123	from 2017-09-01
1662) VOLVO S40	year: 2005=>	program № 11123	from 2017-09-01
1663) VOLVO S40	year: 2004=>	program № 11123	from 2017-09-01
1664) VOLVO S60	year: 2019=>	program № 13228	from 2022-05-20
1665) VOLVO S60	year: 2011=>	program № 11294	from 2017-09-01
1666) VOLVO S60	year: 2005=>	program № 11124	from 2017-09-01
1667) VOLVO S60	year: 2003=>	program № 11134	from 2017-09-01
1668) VOLVO S80	year: 2012=>	program № 11295	from 2017-09-01
1669) VOLVO S80	year: 2007=>	program № 11144	from 2017-09-01
1670) VOLVO S80	year: 2005=>	program № 11124	from 2017-09-01
1671) VOLVO S80	year: 2003=>	program № 11134	from 2017-09-01
1672) VOLVO S90	year: 2021=>	program № 14211	from 2022-05-20
1673) VOLVO S90	year: 2017=>	program № 12414	from 2022-05-20
1674) VOLVO V40 CROSS COUNTRY	year: 2015=>	program № 11565	from 2017-09-01
1675) VOLVO V40 (CROSS COUNTRY) (Keyless)	year: 2013=>	program № 11414	from 2017-09-01
1676) VOLVO V40 CROSS COUNTRY	year: 2013=>	program № 11414	from 2017-09-01
1677) VOLVO V50	year: 2005=>	program № 11123	from 2017-09-01
1678) VOLVO V50	year: 2004=>	program № 11123	from 2017-09-01
1679) VOLVO V60	year: 2019=>	program № 13377	from 2022-05-20
1680) VOLVO V60	year: 2011=>	program № 11294	from 2017-09-01
1681) VOLVO V70	year: 2008=>	program № 11144	from 2017-09-01
1682) VOLVO V70	year: 2005=>	program № 11124	from 2017-09-01
1683) VOLVO V70	year: 2003=>	program № 11134	from 2017-09-01
1684) VOLVO V90	year: 2021=>	program № 14214	from 2022-05-20
1685) VOLVO V90	year: 2017=>	program № 11956	from 2022-05-20
1686) VOLVO XC40	year: 2019=>	program № 13434	from 2022-05-20
1687) VOLVO XC60	year: 2021=>	program № 13621	from 2022-05-20
1688) VOLVO XC60	year: 2018=>	program № 13229	from 2022-05-20
1689) VOLVO XC60	year: 2014=>	program № 11294	from 2017-09-01
1690) VOLVO XC60	year: 2012=>	program № 11294	from 2017-09-01
1691) VOLVO XC60	year: 2010=>	program № 11144	from 2017-09-01
1692) VOLVO XC60	year: 2008=>	program № 11144	from 2017-09-01

[en]=> P/N 24673Fxx (ALL-CAN300)

Cars

Columns: Ignition; Key inserted; Webasto; Engine working; Ready to drive (READY); Engine is working on CNG; Vehicle working mode; Handbrake; Footbrake; Clutch; Status of the hazard warning lights switch; Front left door; Front right door; Rear left door; Rear right door; Trunk cover; Engine cover (Hood); Electric engine working; Car locked with the factory remote; Central locking status; Factory alarm; Emulated alarm; Original remote - CLOSE; Original remote - OPEN; The original remote of the car - Rearming; The original remote of the car - Open trunk; UCMD_SLEEP; Original remote - 3x arm; Parking; Reverse; Neutral; Drive; Engine is working on LPG; Parking lights; Dipped headlights; Full beam headlights; Rear fog lights; Front fog lights; AC turned on; Cruise control; Automatic retarder; Manual retarder; Driver's seat belt; Passenger's seat belt; Left rear seat belt; Right rear seat belt; Middle rear seat belt; Passenger's presence; CHECK ENGINE (MIL); ABS; Electronics Stability Control (ESP); Electronic stability program off (ESP OFF); STOP; Oil pressure / level; Coolant temperature / level; Battery charging; Handbrake system; AIRBAG; Electronic Power Steering System (EPS); Warning; Lights failure; Low tire pressure; Wear of brake pads; Low fuel; Maintenance required; Glow plug indicator; Particulate filter (FAP/DPF); Electronic Power Control; Alarm coolant level; Air filter is plugged; Fuel filter is plugged; Water in fuel; Washer fluid level indicator turned on; Total engine work time (dashboard); Total engine work time - (counted); Total mileage of the vehicle (dashboard); Vehicle mileage - (counted); Total fuel consumption; Total fuel consumption - (counted); Fuel level (in percent); Fuel level (in liters); Engine speed (RPM); Engine temperature; Vehicle speed; AdBlue level (in percent); AdBlue level (in liters); Acceleration pedal position; Engine torque; Retarder torque; Distance to service; Distance exceed service; Distance after service; Time to service; Time exceed service; Time after service; Service - distance to next oil service; Service - time to next oil service; HV battery temperature; HV battery level; Outside temperature; Battery voltage; Total CNG consumption - (counted); CNG level (in percent); Vehicle range; Gross comb. vehicle weight; Vehicle's range on CNG; Brake pedal position; Tacho Level 1

Model	Year	Program	From
1693) VOLVO XC70	year: 2014=>	program № 11295	from 2017-09-01
1694) VOLVO XC70	year: 2013=>	program № 11295	from 2017-09-01
1695) VOLVO XC70	year: 2008=>	program № 11144	from 2017-09-01
1696) VOLVO XC70	year: 2005=>	program № 11124	from 2017-09-01
1697) VOLVO XC90	year: 2021=>	program № 13622	from 2022-05-20
1698) VOLVO XC90	year: 2018=>	program № 12474	from 2022-05-20
1699) VOLVO XC90	year: 2016=>	program № 11634	from 2022-05-20
1700) VOLVO XC90	year: 2012=>	program № 11124	from 2017-09-01
1701) VOLVO XC90	year: 2005=>	program № 11124	from 2017-09-01
1702) VOLVO XC90	year: 2003=>	program № 11134	from 2017-09-01
1703) VW AMAROK (2H)	year: 2017=>	program № 12218	from 2020-02-21
1704) VW AMAROK (2H)	year: 2010=>	program № 14248	from 2022-06-14
1705) VW ARTEON (3H) (Start-button)	year: 2021=>	program № 13369	from 2020-10-26
1706) VW ARTEON (3H) (Start-button)	year: 2017=>	program № 12251	from 2020-10-27
1707) VW ATLAS (CA)	year: 2018=>	program № 13247	from 2020-06-26
1708) VW BEETLE (16)	year: 2016=>	program № 11792	from 2017-09-01
1709) VW BEETLE (1C / 9C)	year: 2002=>	program № 11166	from 2017-09-01
1710) VW BEETLE (1C / 9C)	year: 1998=>	program № 11165	from 2017-09-01
1711) VW CADDY (SK) (Automatic-transmission)	year: 2021=>	program № 13663	from 2021-11-16
1712) VW CADDY (SK) (Regular-key)	year: 2021=>	program № 13664	from 2021-11-16
1713) VW CADDY (2K)	year: 2015=>	program № 12978	from 2022-03-25
1714) VW CADDY (2K)	year: 2010=>	program № 11173	from 2017-09-01
1715) VW CADDY (2K)	year: 2004=>	program № 11111	from 2017-09-01
1716) VW CRAFTER (SY)	year: 2020=>	program № 13366	from 2021-12-02
1717) VW CRAFTER (SY) (Regular-key)	year: 2017=>	program № 12219	from 2021-12-02
1718) VW CRAFTER (SZ) (Regular-key)	year: 2016=>	program № 11913	from 2021-12-02
1719) VW CRAFTER (2F)	year: 2014=>	program № 11164	from 2017-09-01
1720) VW CRAFTER (2E)	year: 2006=>	program № 11164	from 2017-09-01
1721) VW EOS (1F)	year: 2006=>	program № 11111	from 2017-09-01
1722) VW GOLF 8 (CD) (Start-button)	year: 2020=>	program № 13367	from 2021-11-16
1723) VW GOLF 7 (AU) (Regular-key)	year: 2019=>	program № 13352	from 2021-06-21
1724) VW GOLF 7 (AU) (Start-button)	year: 2019=>	program № 13389	from 2021-06-21
1725) VW GOLF 7 (AU) (Regular-key)	year: 2017=>	program № 11927	from 2021-06-21
1726) VW GOLF 7 (AU) (Start-button)	year: 2017=>	program № 13388	from 2021-06-21
1727) VW GOLF 7 (AU)	year: 2013=>	program № 11448	from 2022-05-31
1728) VW GOLF 6 (1K)	year: 2008=>	program № 11173	from 2017-09-01

[en]=> P/N 24673Fxx (ALL-CAN300)

Cars

Columns: Ignition | Key inserted | Webasto | Engine working | Ready to drive (READY) | Engine is working on CNG | Vehicle working mode | Handbrake | Footbrake | Clutch | Status of the hazard warning lights switch | Front left door | Front right door | Rear left door | Rear right door | Trunk cover | Engine cover (Hood) | Electric engine working | Car locked with the factory remote | Central locking status | Factory alarm | Emulated alarm | Original remote - CLOSE | Original remote - OPEN | The original remote of the car - Rearming | The original remote of the car - Open trunk | UCMD_SLEEP | Original remote - 3x arm | Parking | Reverse | Neutral | Drive | Engine is working on LPG | Parking lights | Dipped headlights | Full beam headlights | Rear fog lights | Front fog lights | AC turned on | Cruise control | Automatic retarder | Manual retarder | Driver's seat belt | Passenger's seat belt | Left rear seat belt | Right rear seat belt | Middle rear seat belt | Passenger's presence | CHECK ENGINE (MIL) | ABS | Electronics Stability Control (ESP) | Electronic stability program off (ESP OFF) | STOP | Oil pressure / level | Coolant temperature / level | Battery charging | Handbrake system | AIRBAG | Electronic Power Steering System (EPS) | Warning | Lights failure | Low tire pressure | Wear of brake pads | Low fuel | Maintenance required | Glow plug indicator | Particulate filter (FAP/DPF) | Electronic Power Control | Alarm coolant level | Air filter is plugged | Fuel filter is plugged | Water in fuel | Washer fluid level indicator turned on | Total engine work time (dashboard) | Total engine work time - (counted) | Total mileage of the vehicle (dashboard) | Vehicle mileage - (counted) | Total fuel consumption | Total fuel consumption - (counted) | Fuel level (in percent) | Fuel level (in liters) | Engine speed (RPM) | Engine temperature | Vehicle speed | AdBlue level (in percent) | AdBlue level (in liters) | Acceleration pedal position | Engine torque | Retarder torque | Distance to service | Distance exceed service | Distance after service | Time to service | Time exceed service | Time after service | Service - distance to next oil service | Service - time to next oil service | HV battery temperature | HV battery level | Outside temperature | Battery voltage | Total CNG consumption - (counted) | CNG level (in percent) | Vehicle range | Gross comb. vehicle weight | Vehicle's range on CNG | Brake pedal position | Tacho Level 1

Model	Year	Program	From
1729) VW GOLF 5 (1K)	year: 2004=>	program № 11111	from 2017-09-01
1730) VW GOLF 5 (1K)	year: 2004=>	program № 11262	from 2017-09-01
1731) VW GOLF 4 (1J)	year: 2002=>	program № 11111	from 2017-09-01
1732) VW GOLF 4 (1J)	year: 1998=>	program № 11165	from 2017-09-01
1733) VW GOLF SPORTSVAN 7 (AU)	year: 2016=>	program № 12424	from 2018-07-10
1734) VW GRAND CALIFORNIA (SY)	year: 2020=>	program № 13385	from 2021-12-02
1735) VW JETTA (16)	year: 2015=>	program № 11587	from 2017-09-01
1736) VW JETTA (AJ) (MexicoMarket)	year: 2015=>	program № 11661	from 2019-02-25
1737) VW JETTA (1K)	year: 2010=>	program № 11173	from 2017-09-01
1738) VW JETTA (1K)	year: 2005=>	program № 11111	from 2017-09-01
1739) VW PASSAT B8 (3C) (Start-button)	year: 2019=>	program № 13113	from 2020-10-26
1740) VW PASSAT B8 (3C) (Regular-key)	year: 2019=>	program № 13417	from 2020-12-15
1741) VW PASSAT B8 (3C) (Start-button)	year: 2017=>	program № 11926	from 2020-10-26
1742) VW PASSAT B8 (3C) (Start-button)	year: 2015=>	program № 11673	from 2020-10-26
1743) VW PASSAT B7 (3C)	year: 2011=>	program № 11173	from 2017-09-01
1744) VW PASSAT B7 (3C) ECOFUEL	year: 2011=>	program № 11892	from 2017-09-01
1745) VW PASSAT B6 (3C)	year: 2005=>	program № 11111	from 2017-09-01
1746) VW PASSAT B5 (3B)	year: 2001=>	program № 11111	from 2017-09-01
1747) VW PASSAT B5 (3B)	year: 1998=>	program № 11165	from 2017-09-01
1748) VW PASSAT CC (3C)	year: 2012=>	program № 11173	from 2017-09-01
1749) VW PASSAT CC (3C)	year: 2009=>	program № 11111	from 2017-09-01
1750) VW PHAETON (3D)	year: 2003=>	program № 11122	from 2017-09-01
1751) VW POLO (AW) (Regular-key)	year: 2022=>	program № 14225	from 2022-05-31
1752) VW POLO (CK) (Sedan) (RussianMarket)	year: 2021=>	program № 13466	from 2021-01-15
1753) VW POLO (AW) (Regular-key)	year: 2018=>	program № 12265	from 2020-10-22
1754) VW POLO (AW) (Start-button)	year: 2018=>	program № 13416	from 2020-10-26
1755) VW POLO (6R)	year: 2014=>	program № 11794	from 2017-09-01
1756) VW POLO (61) (Sedan)	year: 2011=>	program № 11262	from 2017-09-01
1757) VW POLO (6R)	year: 2009=>	program № 11176	from 2017-09-01
1758) VW POLO (9N)	year: 2005=>	program № 11161	from 2017-09-01
1759) VW SCIROCCO (13)	year: 2010=>	program № 11173	from 2017-09-01
1760) VW SCIROCCO (13)	year: 2008=>	program № 11111	from 2017-09-01
1761) VW SHARAN (7N)	year: 2010=>	program № 11173	from 2017-09-01
1762) VW T-CROSS (C1) (Regular-key)	year: 2019=>	program № 13111	from 2021-06-02
1763) VW T-CROSS (C1) (Start-button)	year: 2019=>	program № 13627	from 2021-06-02
1764) VW T-CROSS (C1) (Start-button) (Optional connection)	year: 2019=>	program № 13627	from 2021-06-02
1765) VW T-CROSS (C1) (Regular-key) (Optional connection)	year: 2019=>	program № 13111	from 2021-06-02

[en]=> P/N 24673Fxx (ALL-CAN300)

Cars

Model	year	program №	from
1766) VW T-ROC (A1) (Regular-key)	2017=>	12252	2021-07-01
1767) VW T-ROC (A1) (Start-button)	2017=>	13414	2021-07-01
1768) VW T5 (7H)	2003=>	11161	2017-09-01
1769) VW T5 CARAVELLE (7H)	2010=>	11176	2017-09-01
1770) VW T5 CARAVELLE (7H)	2003=>	11161	2017-09-01
1771) VW T5 GP (7H)	2010=>	11176	2017-09-01
1772) VW T5 MULTIVAN (7H)	2010=>	11176	2017-09-01
1773) VW T5 MULTIVAN (7H)	2003=>	11161	2017-09-01
1774) VW T5 TRANSPORTER (7H)	2010=>	11176	2017-09-01
1775) VW T5 TRANSPORTER (7H)	2003=>	11161	2017-09-01
1776) VW T6 CARAVELLE (7H)	2016=>	11697	2017-09-01
1777) VW T6 TRANSPORTER (7H)	2016=>	11697	2017-09-01
1778) VW T6.1 CARAVELLE (7H)	2020=>	12977	2022-05-19
1779) VW T6.1 TRANSPORTER (7H)	2020=>	13384	2022-05-19
1780) VW TAIGO (CS) (Start-button)	2022=>	14242	2022-05-31
1781) VW TERAMONT (CA)	2017=>	12284	2018-04-17
1782) VW TIGUAN (5N) (Start-button)	2020=>	13358	2020-10-26
1783) VW TIGUAN (5N) (Start-button)	2018=>	13382	2020-10-26
1784) VW TIGUAN ALLSPACE (5N) (Start-button)	2017=>	12263	2020-10-26
1785) VW TIGUAN (5N) (Start-button)	2016=>	13383	2020-10-26
1786) VW TIGUAN (5N) (Regular-key)	2016=>	13695	2021-05-18
1787) VW TIGUAN (5N)	2013=>	11524	2017-09-01
1788) VW TIGUAN (5N)	2010=>	11173	2017-09-01
1789) VW TIGUAN (5N)	2007=>	11111	2017-09-01
1790) VW TOUAREG (CR)	2018=>	12419	2021-11-16
1791) VW TOUAREG (7P)	2011=>	11273	2022-05-31
1792) VW TOUAREG (7L)	2003=>	11122	2018-07-05
1793) VW TOURAN (1T)	2016=>	11673	2019-05-15
1794) VW TOURAN (1T)	2010=>	11173	2017-09-01
1795) VW TOURAN (1T) ECOFUEL	2010=>	11877	2017-09-01
1796) VW TOURAN (1T)	2003=>	11111	2017-09-01
1797) VW UP (AA)	2017=>	11929	2017-09-01
1798) VW UP (AA)	2016=>	11449	2017-09-01

Model	Ignition	Key inserted	Webasto	Engine working	Ready to drive (READY)	Engine is working on CNG	Vehicle working mode	Handbrake	Footbrake	Clutch	Status of the hazard warning lights switch	Front left door	Front right door	Rear left door	Rear right door	Trunk cover	Engine cover (Hood)	Electric engine working	Car locked with the factory remote	Central locking status	Factory alarm	Emulated alarm	Original remote - CLOSE	Original remote - OPEN	The original remote of the car - Rearming	The original remote of the car - Open trunk	UCMD_SLEEP	Original remote - 3x arm	Parking	Reverse	Neutral	Drive	Engine is working on LPG	Parking lights	Dipped headlights	Full beam headlights
1766) VW T-ROC (A1) (Regular-key)	+	+		+			+	+	+		+	+	+	+	+	+	+		+	+	+	+	+	+	+			+	+	+	+	+		+	+	+
1767) VW T-ROC (A1) (Start-button)	+	+		+			+	+	+		+	+	+	+	+	+	+		+	+	+	+	+	+	+	+		+	+	+	+	+		+	+	+
1768) VW T5 (7H)	+	+		+						+*		+	+		+	+	+		+		+	+	+	+				+		+*						
1769) VW T5 CARAVELLE (7H)	+	+	+*	+				+	+	+*	+	+	+	+	+	+	+		+			+	+	+				+	+*	+*				+	+	+
1770) VW T5 CARAVELLE (7H)	+	+		+						+*		+	+	+	+	+	+		+		+	+	+	+				+		+*						
1771) VW T5 GP (7H)	+	+	+*	+				+	+	+*	+	+	+		+	+	+		+			+	+	+				+	+*	+*				+	+	+
1772) VW T5 MULTIVAN (7H)	+	+	+*	+				+	+	+*	+	+	+	+	+	+	+		+			+	+	+				+	+*	+*				+	+	+
1773) VW T5 MULTIVAN (7H)	+	+		+						+*		+	+	+	+	+	+		+		+	+	+	+				+		+*						
1774) VW T5 TRANSPORTER (7H)	+	+	+*	+				+	+	+*	+	+	+		+	+	+		+			+	+	+				+	+*	+*				+	+	+
1775) VW T5 TRANSPORTER (7H)	+	+		+						+*		+	+		+	+	+		+		+	+	+	+				+		+*						
1776) VW T6 CARAVELLE (7H)	+	+	+	+			+	+	+	+	+	+	+	+	+	+	+		+	+		+	+	+				+	+	+				+	+	+
1777) VW T6 TRANSPORTER (7H)	+	+	+	+			+	+	+	+	+	+	+	+	+	+	+		+	+		+	+	+				+	+	+				+	+	+
1778) VW T6.1 CARAVELLE (7H)	+	+		+			+	+	+	+	+	+	+	+	+	+	+		+	+	+	+	+	+	+		+	+	+	+	+	+		+	+	+
1779) VW T6.1 TRANSPORTER (7H)	+	+		+			+	+	+	+	+	+	+	+	+	+	+		+	+	+	+	+	+	+		+	+	+	+	+	+		+	+	+
1780) VW TAIGO (CS) (Start-button)	+	+		+			+	+	+	+	+	+	+	+	+	+	+		+	+	+	+	+	+	+		+	+	+	+	+	+		+	+	+
1781) VW TERAMONT (CA)	+	+		+			+	+	+		+	+	+	+	+	+	+		+	+	+	+	+	+				+	+	+	+	+		+	+	+
1782) VW TIGUAN (5N) (Start-button)	+	+		+			+	+	+	+	+	+	+	+	+	+	+		+	+	+	+	+	+				+	+	+	+	+		+	+	+
1783) VW TIGUAN (5N) (Start-button)	+	+		+			+	+	+	+	+	+	+	+	+	+	+		+	+	+	+	+	+				+	+	+	+	+		+	+	+
1784) VW TIGUAN ALLSPACE (5N) (Start-button)	+	+		+			+	+	+	+	+	+	+	+	+	+	+		+	+	+	+	+	+				+	+	+	+	+		+	+	+
1785) VW TIGUAN (5N) (Start-button)	+	+		+			+	+	+	+	+	+	+	+	+	+	+		+	+	+	+	+	+				+	+	+	+	+		+	+	+
1786) VW TIGUAN (5N) (Regular-key)	+	+		+			+	+	+	+	+	+	+	+	+	+	+		+	+	+	+	+	+	+	+		+	+	+	+	+		+	+	+
1787) VW TIGUAN (5N)	+	+		+				+	+		+	+	+	+	+	+	+		+		+	+	+					+	+	+				+	+	+
1788) VW TIGUAN (5N)	+	+		+				+	+	+*	+	+	+	+	+	+	+		+	+		+	+	+				+	+*	+*				+	+	+
1789) VW TIGUAN (5N)	+	+		+				+	+	+*		+	+	+	+	+	+		+	+	+	+	+	+				+		+*				+	+	+
1790) VW TOUAREG (CR)	+	+		+			+	+	+		+	+	+	+	+	+	+		+	+	+	+	+	+				+	+	+	+	+		+	+	+
1791) VW TOUAREG (7P)	+	+	+	+			+	+	+		+	+	+	+	+	+	+		+	+	+	+	+	+	+		+	+	+	+	+	+		+	+	+
1792) VW TOUAREG (7L)	+	+	+*	+			+	+	+			+	+	+	+	+	+		+		+	+	+	+				+	+	+	+	+		+	+	+
1793) VW TOURAN (1T)	+	+		+				+	+		+	+	+	+	+	+	+		+		+	+	+	+				+	+	+				+	+	+
1794) VW TOURAN (1T)	+	+		+				+	+	+*	+	+	+	+	+	+	+		+	+		+	+	+				+	+*	+*				+	+	+
1795) VW TOURAN (1T) ECOFUEL	+	+		+		+		+	+	+	+	+	+	+	+	+	+		+	+		+	+	+				+		+				+	+	+
1796) VW TOURAN (1T)	+	+		+				+	+	+*		+	+	+	+	+	+		+	+	+	+	+	+				+		+*				+	+	+
1797) VW UP (AA)	+	+		+				+	+	+	+	+	+	+	+	+	+		+	+		+	+	+				+	+	+				+	+	+
1798) VW UP (AA)	+	+		+				+	+	+	+	+	+	+	+	+	+		+			+	+	+				+	+	+				+	+	+

Model	Rear fog lights	Front fog lights	AC turned on	Cruise control	Automatic retarder	Manual retarder	Driver's seat belt	Passenger's seat belt	Left rear seat belt	Right rear seat belt	Middle rear seat belt	Passenger's presence	CHECK ENGINE (MIL)	ABS	Electronics Stability Control (ESP)	Electronic stability program off (ESP OFF)	STOP	Oil pressure / level	Coolant temperature / level	Battery charging	Handbrake system	AIRBAG	Electronic Power Steering System (EPS)	Warning	Lights failure	Low tire pressure	Wear of brake pads	Low fuel	Maintenance required	Glow plug indicator	Particulate filter (FAP/DPF)	Electronic Power Control	Alarm coolant level	Air filter is plugged	Fuel filter is plugged	Water in fuel
1766) VW T-ROC (A1) (Regular-key)	+	+	+	+			+	+	+	+	+	+	+			+		+	+			+	+		+	+	+					+	+			
1767) VW T-ROC (A1) (Start-button)	+	+	+	+			+	+	+	+	+	+	+			+		+	+			+	+		+	+	+					+	+			
1768) VW T5 (7H)													+	+				+	+	+	+	+						+		+*		+				
1769) VW T5 CARAVELLE (7H)	+	+					+	+					+	+	+					+		+						+		+*	+*	+				
1770) VW T5 CARAVELLE (7H)													+	+				+	+	+	+	+						+		+*		+				
1771) VW T5 GP (7H)	+	+					+						+	+	+					+		+						+		+*	+*	+				
1772) VW T5 MULTIVAN (7H)	+	+					+	+					+	+	+					+		+						+		+	+	+				
1773) VW T5 MULTIVAN (7H)													+	+				+	+	+	+	+						+		+*		+				
1774) VW T5 TRANSPORTER (7H)	+	+					+						+	+	+					+		+						+		+	+	+				
1775) VW T5 TRANSPORTER (7H)													+	+				+	+	+	+	+						+		+*		+				
1776) VW T6 CARAVELLE (7H)	+	+					+	+					+	+	+			+	+	+	+	+						+		+	+	+				
1777) VW T6 TRANSPORTER (7H)	+	+					+	+					+	+	+			+	+	+	+	+						+		+	+	+				
1778) VW T6.1 CARAVELLE (7H)	+	+		+			+						+			+		+	+			+	+		+		+			+		+	+			
1779) VW T6.1 TRANSPORTER (7H)	+	+		+			+						+			+		+	+			+	+		+		+			+		+	+			
1780) VW TAIGO (CS) (Start-button)	+	+	+	+			+	+	+	+	+	+	+			+		+	+			+	+		+	+	+					+	+			
1781) VW TERAMONT (CA)	+	+	+	+			+	+	+	+	+	+				+						+	+		+	+				+		+				
1782) VW TIGUAN (5N) (Start-button)	+	+	+	+			+	+	+	+	+	+	+			+		+	+			+	+		+	+	+					+	+			
1783) VW TIGUAN (5N) (Start-button)	+	+	+	+			+	+	+	+	+	+	+			+		+	+			+	+		+		+					+	+			
1784) VW TIGUAN ALLSPACE (5N) (Start-button)	+	+	+	+			+	+	+	+	+	+	+			+		+	+			+	+		+	+	+					+	+			
1785) VW TIGUAN (5N) (Start-button)	+	+	+	+			+	+	+	+	+	+	+			+		+	+			+	+		+	+	+					+	+			
1786) VW TIGUAN (5N) (Regular-key)	+	+	+	+			+	+	+	+	+	+	+			+		+	+			+	+		+	+	+					+	+			
1787) VW TIGUAN (5N)							+	+					+	+	+					+	+	+								+	+					
1788) VW TIGUAN (5N)							+						+	+	+			+	+	+	+	+						+		+*	+*	+				
1789) VW TIGUAN (5N)	+	+					+						+	+	+			+	+	+	+	+						+		+*		+				
1790) VW TOUAREG (CR)	+	+					+	+	+	+	+	+	+			+		+	+				+		+							+	+			
1791) VW TOUAREG (7P)	+	+	+				+	+					+		+	+		+				+			+		+				+		+			
1792) VW TOUAREG (7L)	+	+					+	+					+	+	+			+	+	+	+	+						+		+		+				
1793) VW TOURAN (1T)	+	+		+			+	+					+			+			+			+	+		+	+	+					+				
1794) VW TOURAN (1T)							+	+					+	+	+			+	+	+	+	+						+		+*	+*	+				
1795) VW TOURAN (1T) ECOFUEL	+	+	+				+	+					+	+	+	+		+	+	+	+	+						+		+	+	+				
1796) VW TOURAN (1T)	+	+					+						+	+	+			+	+	+	+	+						+		+*		+				
1797) VW UP (AA)		+					+	+					+	+	+	+		+	+	+	+	+	+			+		+		+	+	+				
1798) VW UP (AA)		+					+	+					+	+	+	+		+	+	+	+	+	+			+		+		+	+	+				

Model	Washer fluid level indicator turned on	Total engine work time (dashboard)	Total engine work time - (counted)	Total mileage of the vehicle (dashboard)	Vehicle mileage - (counted)	Total fuel consumption	Total fuel consumption - (counted)	Fuel level (in percent)	Fuel level (in liters)	Engine speed (RPM)	Engine temperature	Vehicle speed	AdBlue level (in percent)	AdBlue level (in liters)	Acceleration pedal position	Engine torque	Retarder torque	Distance to service	Distance exceed service	Distance after service	Time to service	Time exceed service	Time after service	Service - distance to next oil service	Service - time to next oil service	HV battery temperature	HV battery level	Outside temperature	Battery voltage	Total CNG consumption - (counted)	CNG level (in percent)	Vehicle range	Gross comb. vehicle weight	Vehicle's range on CNG	Brake pedal position	Tacho Level 1
1766) VW T-ROC (A1) (Regular-key)			+	+	+		+		+	+	+	+			+			+	+		+	+		+	+							+				
1767) VW T-ROC (A1) (Start-button)			+	+	+		+		+	+	+	+			+			+	+		+	+		+	+							+				
1768) VW T5 (7H)			+	+	+		+		+	+	+	+																								
1769) VW T5 CARAVELLE (7H)			+	+	+		+		+	+	+	+																								
1770) VW T5 CARAVELLE (7H)			+	+	+		+		+	+	+	+																								
1771) VW T5 GP (7H)			+	+	+		+		+	+	+	+																								
1772) VW T5 MULTIVAN (7H)			+	+	+		+		+	+	+	+																								
1773) VW T5 MULTIVAN (7H)			+	+	+		+		+	+	+	+																								
1774) VW T5 TRANSPORTER (7H)			+	+	+		+		+	+	+	+																								
1775) VW T5 TRANSPORTER (7H)			+	+	+		+		+	+	+	+																								
1776) VW T6 CARAVELLE (7H)			+	+	+		+		+	+	+	+			+	+																				
1777) VW T6 TRANSPORTER (7H)			+	+	+		+		+	+	+	+			+	+																				
1778) VW T6.1 CARAVELLE (7H)			+	+	+		+		+	+	+	+			+			+	+		+	+		+	+							+				
1779) VW T6.1 TRANSPORTER (7H)			+	+	+		+		+	+	+	+			+			+	+		+	+		+	+							+				
1780) VW TAIGO (CS) (Start-button)			+	+	+		+		+	+	+	+			+			+	+		+	+		+	+							+				
1781) VW TERAMONT (CA)			+	+	+		+		+	+	+	+			+					[+]			[+]	+	+							+				
1782) VW TIGUAN (5N) (Start-button)			+	+	+		+		+	+	+	+			+			+	+		+	+		+	+							+				
1783) VW TIGUAN (5N) (Start-button)			+	+	+		+		+	+	+	+			+			+	+		+	+		+	+							+				
1784) VW TIGUAN ALLSPACE (5N) (Start-button)			+	+	+		+		+	+	+	+			+			+	+		+	+		+	+							+				
1785) VW TIGUAN (5N) (Start-button)			+	+	+		+		+	+	+	+			+			+	+		+	+		+	+							+				
1786) VW TIGUAN (5N) (Regular-key)			+	+	+		+		+	+	+	+			+			+	+		+	+		+	+							+				
1787) VW TIGUAN (5N)			+	+	+		+		+	+	+	+																								
1788) VW TIGUAN (5N)			+	+	+		+		+	+	+	+																								
1789) VW TIGUAN (5N)			+	+	+		+		+	+	+	+																								
1790) VW TOUAREG (CR)			+	+	+		+		+	+	+	+			+																	+				
1791) VW TOUAREG (7P)	+		+	+	+		+		+	+	+	+			+			+	+		+	+		+	+											
1792) VW TOUAREG (7L)			+	+	+		+		+	+	+	+			+																					
1793) VW TOURAN (1T)			+	+	+		+		+	+	+	+			+			+		+	+		+									+				
1794) VW TOURAN (1T)			+	+	+		+		+	+	+	+																								
1795) VW TOURAN (1T) ECOFUEL			+	+	+		+		+	+	+	+																		+	+					
1796) VW TOURAN (1T)			+	+	+		+		+	+	+	+																								
1797) VW UP (AA)			+	+	+		+		+	+	+	+				+				[+]			[+]													
1798) VW UP (AA)			+	+	+		+		+	+	+	+				+		[+]		[+]	[+]		[+]													

Symbol	Meaning
+* (blue +)	This parameter is available depending on vehicle's equipment
+ (red +)	This parameter is available on the client's request
+ (green +)	This parameter is available depending on vehicle's VIN number
[+] (orange boxed +)	This parameter may be unavailable using P400 or U400 contactless reader

[en]=> P/N 24673Fxx (ALL-CAN300)

Electric cars

				Ignition	Key inserted	Engine working	Ready to drive (READY)	Vehicle working mode	No operator!	Handbrake	Footbrake	Clutch	Status of the hazard warning lights switch	Front left door	Front right door	Rear left door	Rear right door	Trunk cover	Engine cover (Hood)	Charging cable connected	HV battery charging	Electric engine working	Car locked with the factory remote	Central locking status	Factory alarm	Emulated alarm	Original remote - CLOSE	Original remote - OPEN	The original remote of the car - Rearming	The original remote of the car - Open trunk	UCMD_SLEEP	Original remote - 3x arm	Parking	Reverse	Neutral	Drive	Parking lights	Dipped headlights	Full beam headlights	Rear fog lights	Front fog lights	AC turned on	Cruise control	Driver's seat belt	Passenger's seat belt	Left rear seat belt	Right rear seat belt	Middle rear seat belt	Passenger's presence	CHECK ENGINE (MIL)	ABS	Electronics Stability Control (ESP)	Electronic stability program off (ESP OFF)	STOP	Oil pressure / level	Coolant temperature / level	Battery charging	Handbrake system	AIRBAG	Electronic Power Steering System (EPS)	Warning	Lights failure	Low tire pressure	Wear of brake pads	Low fuel	Maintenance required	Electronic Power Control	Alarm coolant level	Fuel filter is plugged	Washer fluid level indicator turned on	Total engine work time - (counted)	Total mileage of the vehicle (dashboard)	Vehicle mileage - (counted)	Total fuel consumption - (counted)	Fuel level (in percent)	Fuel level (in liters)	Engine speed (RPM)	Engine temperature	Vehicle speed	Acceleration pedal position	Engine torque	Distance to service	Distance exceed service	Distance after service	Time to service	Time exceed service	Time after service	Service - distance to next oil service	Service - time to next oil service	HV battery temperature	HV battery level	Outside temperature	Vehicle range	Vehicle's range on HV battery
1) AUDI A3 (e-tron) (8V) (Hybrid) (Plug-in)	year: 2017=>	program № 13654	from 2022-05-31	+	+	+	+	+		+	+		+	+	+	+	+	+	+	+	+	+	+	+	+	+	+	+				+	+	+	+	+	+		+	+	+			+	+	+	+	+	+	+			+		+	+			+	+		+	+	+			+	+			+	+	+	+		+	+	+	+	+		+	+		+	+		+	+		+		+	+
2) AUDI E-TRON (GE) (Sportback) (Electric)	year: 2021=>	program № 13685	from 2021-11-16	+	+		+	+		+	+		+	+	+	+	+	+	+	+	+	+	+	+	+	+	+	+				+	+	+	+	+	+	+	+	+	+			+	+	+	+	+	+				+									+										+	+						+	+		+	+		+	+					+			+
3) AUDI E-TRON (GE) (Electric)	year: 2019=>	program № 12988	from 2021-11-16	+	+		+	+		+	+		+	+	+	+	+	+	+	+	+	+	+	+	+	+	+	+				+	+	+	+	+	+	+	+	+	+			+	+	+	+	+	+				+									+										+	+						+	+		+	+		+	+					+			+
4) AUDI Q3 (F3) (Sportback) (Hybrid) (Plug-in)	year: 2020=>	program № 13681	from 2022-05-31	+	+	+	+	+		+	+		+	+	+	+	+	+	+	+	+	+	+	+	+	+	+	+				+	+	+	+	+	+	+	+	+	+	+		+	+	+	+	+	+	+			+		+	+			+	+		+	+	+			+	+			+	+	+	+		+	+	+	+	+		+	+		+	+					+		+	+
5) AUDI Q5 (FY) (Hybrid) (Plug-in)	year: 2020=>	program № 13667	from 2022-05-31	+	+	+	+	+		+	+		+	+	+	+	+	+	+	+	+	+	+	+	+	+	+	+				+	+	+	+	+	+	+	+	+	+		+	+	+	+	+	+	+	+			+		+	+			+			+		+			+	+			+	+	+	+		+	+	+	+	+		+	+		+	+		+	+		+		+	+
6) BMW 3 (G20) (Hybrid) (Plug-in)	year: 2019=>	program № 12932	from 2020-11-23	+	+	+	+	+		+	+		+	+	+	+	+	+	+	+	+	+	+	+	+	+	+	+				+	+	+	+	+	+	+	+	+	+	+		+	+	+	+	+	+	+		+	+						+						+						+	+	+	+		+	+	+	+	+											+	+	+	+
7) BMW 5 (G30) (Hybrid) (Plug-in)	year: 2017=>	program № 12822	from 2020-11-23	+	+	+	+	+		+	+		+	+	+	+	+	+	+	+	+	+	+	+	+	+	+	+				+	+	+	+	+	+	+	+	+	+	+		+	+	+	+	+	+	+		+	+						+						+						+	+	+	+		+	+	+	+	+											+	+	+	
8) BMW 7 (G11) (Hybrid) (Plug-in)	year: 2020=>	program № 13571	from 2021-02-22	+	+	+	+	+		+	+		+	+	+	+	+	+	+	+	+	+	+	+	+	+	+	+	+	+		+	+	+	+	+	+	+	+	+	+			+	+	+	+	+	+	+		+	+						+						+						+	+	+	+		+	+	+	+	+											+	+	+	+
9) BMW i3 (I01) (Electric)	year: 2018=>	program № 12971	from 2020-11-19	+	+	+	+	+		+	+		+	+	+	+	+	+	+	+	+	+	+	+	+	+	+	+				+	+	+	+	+	+	+	+	+	+	+		+	+				+	+		+	+					+	+						+						+	+	+	+		+	+	+	+	+											+	+	+	+
10) BMW i3 (I01) (Electric)	year: 2013=>	program № 11727	from 2020-11-19	+	+	+	+			+	+			+	+	+	+	+	+	+	+	+	+			+	+	+				+	+	+	+	+	+	+	+	+	+	+		+	+					+		+						+	+						+						+	+	+	+		+	+	+	+	+	+										+	+	+	+
11) BMW i8 (I12) (Hybrid) (Plug-in)	year: 2014=>	program № 11692	from 2020-11-19	+	+	+	+			+	+			+	+			+	+	+	+	+	+			+	+	+				+	+	+	+		+	+	+	+	+	+		+						+		+	+			+		+	+						+						+	+	+	+		+	+	+	+	+	+										+	+	+	+
12) BMW iX (I20) (Electric)	year: 2022=>	program № 14179	from 2022-04-27	+	+		+	+		+	+		+	+	+	+	+	+	+	+	+	+	+	+	+	+	+	+	+			+	+	+	+	+	+	+	+	+				+	+	+	+	+					+						+													+	+						+	+											+	+		+
13) BMW iX3 (G08) (Electric)	year: 2021=>	program № 13799	from 2021-09-10	+	+		+	+		+	+		+	+	+	+	+	+	+	+	+	+	+	+	+	+	+	+	+	+		+	+	+	+	+	+	+	+	+	+	+		+	+	+	+	+	+			+	+						+													+	+					+	+	+											+	+		+
14) BMW X1 (F48) (Hybrid) (Plugin)	year: 2020=>	program № 14136	from 2022-02-22	+	+		+	+		+	+		+	+	+	+	+	+	+	+	+	+	+	+	+	+	+	+	+	+		+	+	+	+	+	+	+	+	+	+	+		+	+	+	+	+	+		+	+	+						+						+							+	+			+		+	+	+											+	+	+	+
15) BMW X5 (F15) (Hybrid) (Plug-in)	year: 2016=>	program № 12852	from 2020-11-19	+	+	+	+	+		+	+	+	+	+	+	+	+	+	+	+	+	+	+	+		+	+	+				+	+	+	+	+	+	+	+	+	+	+	+	+	+	+	+	+	+	+	+		+	+			+		+	+						+						+	+	+	+		+	+	+	+	+	+										+	+	+	+
16) CAMMSYS CEVO-C (Electric)	year: 2020=>	program № 13396	from 2021-03-01	+	+		+	+			+			+	+					+	+	+		+										+	+	+																																					+	+						+												+			
17) CHEVROLET BOLT (Electric)	year: 2017=>	program № 14148	from 2022-03-16	+	+		+	+			+			+	+	+	+	+		+	+	+															+	+	+	+	+		+																	+													+	+					+	+	+											+			
18) CHEVROLET VOLT (I) (Hybrid) (Plug-in)	year: 2011=>	program № 11859	from 2017-09-01	+	+	+	+			+	+			+	+	+	+	+	+	+	+	+	+		+	+	+	+				+	+	+			+	+	+	+	+		+	+	+															+												+	+	+	+	+		+	+	+	+											+			
19) CHRYSLER PACIFICA (RU) (Hybrid) (Plug-in)	year: 2017=>	program № 13244	from 2020-06-23	+	+	+	+	+		+	+			+	+	+	+	+	+	+	+	+	+	+	+	+	+	+				+	+	+	+	+	+	+	+	+	+	+		+	+					+	+	+	+					+	+											+	+	+	+	+	+		+	+	+	+											+		+	+
20) CITROEN C5 AIRCROSS (Hybrid) (Plug-in)	year: 2019=>	program № 13625	from 2021-03-26	+	+	+	+	+		+	+		+	+	+	+	+	+		+	+	+		+									+	+	+	+	+	+	+	+	+	+	+	+	+					+	+	+	+	+	+	+	+	+	+				+		+	+					+	+	+	+	+		+	+	+	+											+		+	+
21) CITROEN eC4 (Electric)	year: 2021=>	program № 13589	from 2021-03-23	+	+		+	+		+	+		+	+	+	+	+	+		+	+	+		+									+	+	+	+	+	+	+	+	+	+	+	+	+						+	+	+	+			+	+	+				+			+						+	+						+	+											+			+
22) DACIA SPRING (Electric)	year: 2022=>	program № 13716	from 2021-07-01	+	+		+	+		+	+		+	+	+	+	+	+		+	+	+	+			+	+	+						+	+	+	+	+	+	+	+		+	+	+	+	+				+	+	+										+									+	+						+	+		+			+						+			+
23) DONGFENG SERES 3 (Electric)	year: 2020=>	program № 13686	from 2021-05-13	+	+		+	+		+	+			+	+	+	+	+		+	+	+	+		+	+	+	+				+	+	+	+	+	+	+	+	+		+		+	+	+	+	+					+																			+	+						+	+										+	+			+
24) ESTRIMA BIRO (Electric)	year: 2021=>	program № 14172	from 2022-03-31	+			+	+		+											+													+		+																																					+	+						+												+			
25) FIAT 500E (332) (Electric)	year: 2021=>	program № 13824	from 2021-09-14	+	+		+	+		+	+		+	+	+			+	+	+	+	+	+	+		+	+	+				+	+	+	+	+	+	+	+	+	+	+		+	+						+	+	+					+	+													+	+						+	+											+			
26) FIAT 500E (312) (Electric)	year: 2013=>	program № 12431	from 2020-10-23	+	+		+	+		+	+			+	+			+		+	+												+	+	+	+	+	+	+	+	+	+		+	+						+	+	+					+	+													+	+						+	+											+			+
27) FIAT E-DUCATO (290) (Electric)	year: 2021=>	program № 13833	from 2021-09-13	+	+		+	+		+	+			+	+	+	+	+		+	+	+	+			+	+	+				+		+	+	+	+	+	+	+	+			+							+	+	+				+	+	+		+											+	+						+	+											+			+
28) FORD C-MAX ENERGI (TITANIUM) (Hybrid) (Plug-in) (USA Market)	year: 2013=>	program № 11864	from 2021-09-15	+	+	+	+	+		+	+			+	+	+	+	+	+	+	+	+	+	+		+	+	+					+	+	+	+	+	+	+	+	+	+	+	+	+					+	+	+	+					+	+												+	+	+	+		+	+	+	+	+										+	+			
29) FORD FUSION (TITANIUM) (Hybrid) (Plug-in) (USA Market)	year: 2013=>	program № 11865	from 2021-12-30	+	+	+	+			+	+			+	+	+	+	+	+	+	+	+	+	+	+	+	+	+				+	+	+			+	+	+					+	+						+	+	+			+	+	+	+				+								+	+	+	+	+		+	+	+		+										+	+			

[en]=> P/N 24673Fxx (ALL-CAN300)

Electric cars

Model	Ignition	Key inserted	Engine working	Ready to drive (READY)	Vehicle working mode	No operator!	Handbrake	Footbrake	Clutch	Status of the hazard warning lights switch	Front left door	Front right door	Rear left door	Rear right door	Trunk cover	Engine cover (Hood)	Charging cable connected	HV battery charging	Electric engine working	Car locked with the factory remote	Central locking status	Factory alarm	Emulated alarm	Original remote - CLOSE	Original remote - OPEN	The original remote of the car - Rearming	The original remote of the car - Open trunk	UCMD_SLEEP	Original remote - 3x arm	Parking	Reverse	Neutral	Drive	Parking lights	Dipped headlights	Full beam headlights	Rear fog lights	Front fog lights	AC turned on	Cruise control	Driver's seat belt	Passenger's seat belt	Left rear seat belt	Right rear seat belt	Middle rear seat belt	Passenger's presence	CHECK ENGINE (MIL)	ABS	Electronics Stability Control (ESP)	Electronic stability program off (ESP OFF)	STOP	Oil pressure / level	Coolant temperature / level	Battery charging	Handbrake system	AIRBAG	Electronic Power Steering System (EPS)	Warning	Lights failure	Low tire pressure	Wear of brake pads	Low fuel	Maintenance required	Electronic Power Control	Alarm coolant level	Fuel filter is plugged	Washer fluid level indicator turned on	Total engine work time - (counted)	Total mileage of the vehicle (dashboard)	Vehicle mileage - (counted)	Total fuel consumption - (counted)	Fuel level (in percent)	Fuel level (in liters)	Engine speed (RPM)	Engine temperature	Vehicle speed	Acceleration pedal position	Engine torque	Distance to service	Distance exceed service	Distance after service	Time to service	Time exceed service	Time after service	Service - distance to next oil service	Service - time to next oil service	HV battery temperature	HV battery level	Outside temperature	Vehicle range	Vehicle's range on HV battery
30) FORD KUGA (MF) (Hybrid) (Plug-in) year: 2020=> program № 13269 from 2021-12-30	+	+	+	+	+		+	+		+	+	+	+	+	+	+	+	+	+	+	+	+	+	+	+				+	+	+	+	+	+	+	+	+	+	+	+	+	+	+	+	+	+	+	+	+	+			+	+	+	+				+								+	+	+	+	+		+	+	+	+	+									+	+			
31) FORD MUSTANG (MACH-E) (Electric) year: 2021=> program № 13832 from 2021-12-30	+	+		+	+		+	+		+	+	+	+	+	+	+	+	+	+	+	+	+	+	+	+				+	+	+	+	+	+	+	+	+	+	+	+	+	+	+	+	+	+		+	+	+			+	+		+				+									+	+						+	+											+	+			
32) HYUNDAI IONIQ (AE) (Electric) year: 2020=> program № 13635 from 2021-04-12	+	+		+	+		+	+		+	+	+	+	+	+	+	+	+	+	+	+	+	+	+	+				+	+	+	+	+	+	+	+	+	+			+	+	+	+	+	+		+	+	+				+	+	+													+	+						+	+												+			+
33) HYUNDAI IONIQ (AE) (Electric) year: 2017=> program № 12982 from 2021-04-12	+	+		+	+		+	+		+	+	+	+	+	+	+	+	+	+	+	+	+	+	+	+				+	+	+	+	+	+	+	+	+	+			+	+	+	+	+	+		+	+	+				+	+	+													+	+						+	+												+			+
34) HYUNDAI KONA (OS) (Electric) year: 2021=> program № 13545 from 2021-02-15	+	+		+	+		+	+		+	+	+	+	+	+	+	+	+	+	+	+	+	+	+	+	+	+		+	+	+	+	+	+	+	+	+	+			+	+	+	+	+	+		+	+	+				+	+	+													+	+						+	+												+			+
35) HYUNDAI KONA (OS) (Electric) year: 2018=> program № 12981 from 2021-02-15	+	+		+	+		+	+		+	+	+	+	+	+	+	+	+	+	+	+	+	+	+	+	+	+		+	+	+	+	+	+	+	+	+	+			+	+	+	+	+	+		+	+	+				+	+	+													+	+						+	+												+			+
36) HYUNDAI SANTA FE (TM) (Hybrid) (Plug-in) (Keyless) year: 2021=> program № 13752 from 2021-07-08	+	+	+	+	+		+	+		+	+	+	+	+	+	+	+	+	+	+	+	+	+	+	+	+	+		+	+	+	+	+	+	+	+	+		+		+	+	+	+	+	+	+	+	+	+				+	+	+												+	+	+	+		+	+	+	+	+												+		+	+
37) HYUNDAI TUCSON (IV) (Hybrid) (Plug-in) year: 2021=> program № 13689 from 2021-06-01	+	+	+	+	+		+	+		+	+	+	+	+	+	+	+	+		+	+	+	+	+	+	+		+	+	+	+	+	+	+	+	+	+	+	+	+	+	+	+	+	+	+				+																		+	+	+			+	+	+	+	+														+	
38) JAGUAR F-PACE (X761) (Hybrid) (Plug-in) year: 2021=> program № 13796 from 2021-09-02	+	+	+	+	+		+	+		+	+	+	+	+	+	+	+	+	+	+	+	+	+	+	+					+	+	+	+	+	+	+	+	+	+		+	+	+	+	+	+			+	+																	+	+	+	+	+		+	+	+	+												+		+	+
39) JAGUAR I-PACE (Electric) year: 2018=> program № 12888 from 2019-10-29	+	+		+	+		+	+			+	+	+	+	+	+			+	+	+	+	+	+	+				+	+	+	+	+	+	+	+	+	+			+	+	+	+	+	+				+																		+	+						+	+															
40) JEEP COMPASS (4xe) (Hybrid) (Plug-in) year: 2020=> program № 13784 from 2021-12-31	+	+	+	+	+		+	+		+	+	+	+	+	+	+	+	+	+	+	+		+	+	+				+	+	+	+	+	+	+	+	+	+	+		+	+					+	+	+	+		+	+		+	+						+						+	+	+	+	+		+	+	+	+												+			
41) KIA CEED (CD) (Hybrid) (Plug-in) year: 2020=> program № 13256 from 2020-08-19	+	+	+	+	+		+	+		+	+	+	+	+	+	+	+	+	+	+	+	+	+	+	+				+	+	+	+	+	+	+	+	+	+	+		+	+	+	+	+	+	+	+	+	+				+	+	+												+	+	+	+		+	+	+	+	+												+		+	+
42) KIA NIRO (DE) (Electric) year: 2020=> program № 13254 from 2020-07-08	+	+		+	+		+	+		+	+	+	+	+	+	+	+	+	+	+	+	+	+	+	+				+	+	+	+	+	+	+	+	+	+			+	+	+	+	+	+				+				+	+	+													+	+						+	+												+			+
43) KIA NIRO (DE) (Hybrid) (Plug-in) year: 2016=> program № 13125 from 2020-03-12	+	+	+	+	+		+	+		+	+	+	+	+	+	+	+	+	+	+	+	+	+	+	+				+	+	+	+	+	+	+	+	+	+			+	+	+	+	+	+	+	+	+	+				+	+	+												+	+	+	+		+	+	+	+	+												+		+	+
44) KIA OPTIMA (JF) (Hybrid) (Plug-in) year: 2018=> program № 13264 from 2020-08-21	+	+	+	+	+		+	+		+	+	+	+	+	+	+	+	+	+	+	+	+	+	+	+				+	+	+	+	+	+	+	+	+	+			+	+	+	+	+	+	+	+	+	+				+	+	+												+	+	+	+		+	+	+	+	+												+		+	+
45) KIA SORENTO (MQ4) (Hybrid) (Plug-in) year: 2021=> program № 13778 from 2021-08-17	+	+	+	+	+		+	+		+	+	+	+	+	+	+	+	+	+	+	+	+	+	+	+	+			+	+	+	+	+	+	+	+	+	+	+	+	+	+	+	+	+	+				+																		+	+	+			+	+	+	+	+												+		+	+
46) KIA SOUL (SK3) (Electric) year: 2020=> program № 13467 from 2021-03-04	+	+		+	+		+	+		+	+	+	+	+	+	+	+	+	+	+	+	+	+	+	+		+		+	+	+	+	+	+	+	+	+	+			+	+	+	+	+	+		+	+	+				+	+	+													+	+						+	+												+			+
47) KIA SOUL (PS) (Electric) (KoreanMarket) year: 2017=> program № 13399 from 2022-04-20	+	+		+	+		+	+		+	+	+	+	+	+				+	+	+		+	+	+				+	+	+		+	+	+	+		+			+	+						+	+	+					+														+	+						+	+												+			
48) KIA XCEED (CD) (Hybrid) (Plug-in) year: 2020=> program № 13286 from 2020-08-19	+	+	+	+	+		+	+		+	+	+	+	+	+	+	+	+	+	+	+	+	+	+	+				+	+	+	+	+	+	+	+	+	+	+		+	+	+	+	+	+	+	+	+	+				+	+	+												+	+	+	+		+	+	+	+	+												+		+	+
49) LEVC TX (Hybrid) (Plugin) year: 2018=> program № 14217 from 2022-05-19	+	+	+	+	+		+			+	+	+	+	+	+	+	+	+	+	+	+	+	+	+	+			+				+	+	+	+							+																														+	+	+			+	+	+	+	+												+		+	+
50) LEXUS NX (Hybrid) (Plugin) year: 2022=> program № 14133 from 2022-04-25	+	+	+	+	+		+	+		+	+	+	+	+	+	+	+	+		+	+	+	+	+	+	+			+	+	+	+	+	+	+	+	+	+	+	+	+	+	+	+	+	+	+		+	+	+					+	+	+				+						+	+	+	+		+	+	+	+	+												+		+	+
51) LEXUS UX 300e (Electric) year: 2019=> program № 14198 from 2022-04-26	+	+		+	+		+	+		+	+	+	+	+	+	+	+	+	+	+	+	+	+	+	+				+	+	+	+	+	+	+	+	+	+	+		+	+						+	+	+					+	+	+													+	+						+	+												+			+
52) MAN TGE (UY) (Electric) year: 2020=> program № 13838 from 2021-10-11	+	+		+	+		+	+		+	+	+	+	+	+	+	+	+	+	+	+	+	+	+	+	+			+	+	+	+	+	+	+	+	+	+	+	+	+						+			+						+	+		+		+			+						+	+						+	+		+	+		+	+					+			+
53) MAXUS eDELIVER 3 year: 2022=> program № 14267 from 2022-07-04	+	+		+	+		+										+		+	+				+	+				+		+	+	+	+	+	+	+			+																													+	+						+	+												+			
54) MAXUS EV80 year: 2019=> program № 14144 from 2022-02-10	+			+	+			+									+		+											+	+	+	+																																						+	+						+	+												+			+
55) MERCEDES A (177) (Hybrid) (Plug-in) year: 2018=> program № 13641 from 2021-08-25	+	+	+	+	+		+	+		+	+	+	+	+	+	+	+	+	+	+		+	+	+	+				+	+	+	+	+	+	+	+	+		+		+	+	+	+	+	+	+	+	+	+			+			+										+		+	+	+	+		+	+	+	+	+												+		+	+
56) MERCEDES EQA (243) (Electric) year: 2022=> program № 13633 from 2022-03-14	+	+	+	+	+		+	+		+	+	+	+	+	+	+	+	+		+	+	+	+	+	+		+		+	+	+	+	+	+	+	+	+		+		+	+	+	+	+	+				+					+	+				+	+				+			+	+	+				+		+	+															+
57) MERCEDES EQB (243) (Electric) year: 2022=> program № 14235 from 2022-06-06	+	+	+	+	+		+	+		+	+	+	+	+	+	+	+	+	+	+		+	+	+	+			+	+	+	+	+	+	+	+	+	+	+		+		+	+	+	+	+	+				+					+	+				+	+				+			+	+	+				+		+	+															+
58) MERCEDES EQC (293) (Electric) year: 2019=> program № 12935 from 2021-08-25	+	+		+	+		+	+		+	+	+	+	+	+	+	+	+	+	+	+	+	+	+	+				+	+	+	+	+	+	+	+	+		+		+	+	+	+	+	+				+						+														+	+					+	+	+												+			+

Electric cars	Ignition	Key inserted	Engine working	Ready to drive (READY)	Vehicle working mode	No operator!	Handbrake	Footbrake	Clutch	Status of the hazard warning lights switch	Front left door	Front right door	Rear left door	Rear right door	Trunk cover	Engine cover (Hood)	Charging cable connected	HV battery charging	Electric engine working	Car locked with the factory remote	Central locking status	Factory alarm	Emulated alarm	Original remote - CLOSE	Original remote - OPEN	The original remote of the car - Rearming	The original remote of the car - Open trunk	UCMD_SLEEP	Original remote - 3x arm	Parking	Reverse	Neutral	Drive	Parking lights	Dipped headlights	Full beam headlights	Rear fog lights	Front fog lights	AC turned on	Cruise control	Driver's seat belt	Passenger's seat belt	Left rear seat belt	Right rear seat belt	Middle rear seat belt	Passenger's presence	CHECK ENGINE (MIL)	ABS	Electronics Stability Control (ESP)	Electronic stability program off (ESP OFF)	STOP	Oil pressure / level	Coolant temperature / level	Battery charging	Handbrake system	AIRBAG	Electronic Power Steering System (EPS)	Warning	Lights failure	Low tire pressure	Wear of brake pads	Low fuel	Maintenance required	Electronic Power Control	Alarm coolant level	Fuel filter is plugged	Washer fluid level indicator turned on	Total engine work time - (counted)	Total mileage of the vehicle (dashboard)	Vehicle mileage - (counted)	Total fuel consumption - (counted)	Fuel level (in percent)	Fuel level (in liters)	Engine speed (RPM)	Engine temperature	Vehicle speed	Acceleration pedal position	Engine torque	Distance to service	Distance exceed service	Distance after service	Time to service	Time exceed service	Time after service	Service - distance to next oil service	Service - time to next oil service	HV battery temperature	HV battery level	Outside temperature	Vehicle range	Vehicle's range on HV battery
59) MERCEDES EQV (447) (Electric) year: **2020=>** program № **13597** from **2021-04-01**	+	+		+	+		+	+		+	+	+	+	+	+	+	+	+	+	+		+	+	+	+				+	+	+	+	+	+	+	+	+	+			+	+				+		+	+	+					+	+	+		+	+	+				+		+		+	+					+	+	+										+	+		+
60) MERCEDES eVITO (447) (Electric) year: **2019=>** program № **13798** from **2021-09-08**	+	+		+	+		+	+		+	+	+	+	+	+	+	+	+	+	+		+	+	+	+				+	+	+	+	+	+	+	+	+	+	+		+															+													+	+					+	+	+											+		+
61) MERCEDES GLC (253) (Hybrid) (Plug-in) year: **2020=>** program № **13655** from **2021-08-25**	+	+	+	+	+		+	+		+	+	+	+	+	+	+	+	+	+	+		+	+	+	+				+	+	+	+	+	+	+	+	+		+		+	+	+	+	+	+	+	+	+	+			+			+										+		+	+	+	+		+	+	+	+	+											+		+	+
62) MINI COOPER SE (F56) (Electric) year: **2022=>** program № **13961** from **2021-12-14**	+	+		+	+		+	+		+	+	+			+	+	+	+	+	+	+	+	+	+	+	+			+	+	+	+	+	+	+	+	+	+	+		+	+	+	+		+				+						+													+	+					+	+	+											+	+		+
63) MINI COUNTRYMAN SE (F60) (Hybrid) (Plug-in) year: **2017=>** program № **13253** from **2021-07-21**	+	+	+	+	+		+	+	+	+	+	+	+	+	+	+	+	+	+	+	+		+	+	+				+	+	+	+	+	+	+	+	+	+	+	+	+	+	+	+	+	+	+		+	+						+												+	+	+	+		+	+	+	+	+											+	+	+	+
64) MITSUBISHI I-MIEV (Electric) year: **2013=>** program № **11914** from **2017-09-01**	+	+		+			+	+			+	+	+	+	+				+	+	+	+	+	+	+				+	+	+	+		+	+	+	+	+	+		+	+						+	+					+		+				+									+	+						+											+			
65) MITSUBISHI I-MIEV (Electric) year: **2009=>** program № **11783** from **2017-09-01**	+	+		+			+	+											+											+	+	+		+	+	+	+	+	+		+							+	+					+															+	+						+											+			
66) MITSUBISHI OUTLANDER (Hybrid) (Plug-in) (Keyless) year: **2019=>** program № **13532** from **2021-02-10**	+	+	+	+	+		+	+		+	+	+	+	+	+	+				+			+	+	+	+			+	+	+	+	+	+	+	+	+	+	+	+	+	+					+	+	+	+		+			+	+				+								+	+	+	+	+		+	+	+	+													+	+
67) NISSAN e-NV200 (Electric) year: **2018=>** program № **12983** from **2020-01-28**	+	+		+	+		+	+			+	+		+	+	+	+	+	+	+	+	+	+	+	+				+	+	+	+	+	+	+	+	+	+	+	+	+							+	+	+					+					+									+	+						+	+										+			+
68) NISSAN LEAF (ZE1) (Electric) year: **2018=>** program № **12346** from **2020-02-03**	+	+		+	+		+	+			+	+	+	+	+		+	+	+	+	+		+	+	+				+	+	+	+	+	+	+	+	+	+	+	+	+	+	+	+	+			+	+	+					+					+									+	+						+	+										+			
69) NISSAN LEAF (ZE0) (Electric) year: **2016=>** program № **12112** from **2020-02-13**	+	+	+	+			+	+			+	+	+	+	+	+	+	+	+	+	+		+	+	+				+	+	+	+	+	+	+	+	+	+	+	+	+							+	+	+		+			+					+								+	+	+						+											+			+
70) NISSAN LEAF (CP6) (Electric) year: **2010=>** program № **11665** from **2020-02-13**	+	+	+				+	+			+	+	+	+	+	+	+	+	+	+	+	+	+	+	+				+	+	+	+	+	+	+	+	+	+	+	+	+							+	+	+					+					+								+	+	+						+											+			+
71) OPEL CORSA-e (F) (Electric) year: **2020=>** program № **13296** from **2020-09-03**	+	+		+	+		+	+		+	+	+	+	+	+		+	+	+	+	+	+	+	+	+					+	+	+	+	+	+	+	+	+	+	+	+	+						+	+	+	+			+	+	+				+			+						+	+						+	+										+			+
72) OPEL GRANDLAND X (Hybrid) (Plug-in) year: **2020=>** program № **13576** from **2021-02-26**	+	+	+	+	+		+	+		+	+	+	+	+	+		+	+	+	+	+	+	+	+	+					+	+	+	+	+	+	+	+	+	+	+	+	+					+	+	+	+	+	+	+	+	+	+				+		+	+					+	+	+	+	+		+	+	+	+											+		+	+
73) PEUGEOT 3008 (Hybrid) (Plug-in) year: **2020=>** program № **13127** from **2020-03-19**	+	+	+	+	+		+	+		+	+	+	+	+	+		+	+	+	+	+	+	+	+	+					+	+	+	+	+	+	+	+	+	+	+	+	+					+	+	+	+	+	+	+	+	+	+				+		+	+					+	+	+	+	+		+	+	+	+											+		+	+
74) PEUGEOT e-2008 (GT) (Electric) year: **2020=>** program № **13327** from **2020-09-03**	+	+		+	+		+	+		+	+	+	+	+	+		+	+	+	+	+	+	+	+	+					+	+	+	+	+	+	+	+	+	+	+	+	+						+	+	+	+			+	+	+				+			+						+	+						+	+										+			+
75) PEUGEOT e-208 (Electric) (Keyless) year: **2019=>** program № **13129** from **2020-04-02**	+	+		+	+		+	+		+	+	+	+	+	+		+	+	+	+	+	+	+	+	+					+	+	+	+	+	+	+	+	+	+	+	+	+						+	+	+	+			+	+	+				+			+						+	+						+	+										+			+
76) POLESTAR 2 (Electric) year: **2020=>** program № **14173** from **2022-05-20**	+	+		+	+					+	+	+	+	+	+	+	+	+	+	+	+		+	+	+		+				+	+	+	+							+	+	+	+	+	+																							+	+						+	+										+			+
77) PORSCHE CAYENNE (9Y) (Hybrid) (Plug-in) year: **2019=>** program № **13751** from **2022-05-31**	+	+	+	+	+		+	+		+	+	+	+	+	+	+	+	+	+	+	+	+	+	+	+	+			+	+	+	+	+	+	+	+	+	+		+	+	+				+	+			+		+	+			+			+		+			+	+			+	+	+	+		+	+	+	+	+		+	+		+	+		+	+		+		+	+
78) PORSCHE CAYENNE (92A) (Hybrid) (Plug-in) year: **2015=>** program № **13632** from **2021-11-16**	+	+	+	+	+		+	+		+	+	+	+	+	+	+	+	+	+	+	+	+	+	+	+				+	+	+	+	+	+	+	+	+	+			+	+														+			+									+	+	+	+		+	+	+	+	+											+			+
79) PORSCHE PANAMERA (971) (Hybrid) (Plug-in) year: **2017=>** program № **13776** from **2022-05-31**	+	+	+	+	+		+	+		+	+	+	+	+	+	+	+	+	+	+	+	+	+	+	+	+			+	+	+	+	+	+	+	+	+	+		+	+	+				+	+			+		+	+			+			+		+			+	+			+	+	+	+		+	+	+	+	+		+	+		+	+		+	+		+		+	+
80) PORSCHE TAYCAN (Y1) (Electric) year: **2020=>** program № **13821** from **2021-11-16**	+	+		+	+		+	+		+	+	+	+	+	+	+	+	+	+	+	+	+	+	+	+	+			+	+	+	+	+	+	+	+	+	+			+	+	+	+		+				+									+										+	+						+	+		+	+		+	+					+			+
81) RENAULT CAPTUR II (Hybrid) (Plug-in) (Keyless) year: **2020=>** program № **13444** from **2022-05-10**	+		+	+	+		+	+		+	+	+	+	+	+	+	+	+	+	+	+		+	+	+			+	+	+	+	+	+	+	+	+	+	+	+	+	+	+	+	+	+	+		+	+	+					+	+							+					+	+	+	+	+		+	+	+	+											+		+	+
82) RENAULT KANGOO Z.E. (Electric) year: **2019=>** program № **12679** from **2019-06-04**	+	+		+	+		+	+			+	+	+	+	+		+	+	+											+	+	+	+	+	+	+					+						+				+			+									+							+	+					+	+	+											+			+
83) RENAULT MEGANE IV (Hybrid) (Plug-in) (Keyless) year: **2020=>** program № **13446** from **2022-04-20**	+		+	+	+		+	+		+	+	+	+	+	+	+	+	+	+	+	+		+	+	+				+	+	+	+	+	+	+	+	+	+	+	+		+	+	+	+	+		+	+	+					+	+							+					+	+	+	+	+		+	+	+	+											+		+	+
84) RENAULT TWIZY (Electric) year: **2012=>** program № **12246** from **2021-08-09**	+			+	+			+										+													+	+	+																																				+	+					+	+	+										+	+			+
85) RENAULT ZOE (Electric) year: **2019=>** program № **13128** from **2022-05-10**	+			+	+		+	+		+	+	+	+	+	+	+	+	+	+	+	+		+	+	+						+	+	+	+	+	+	+	+	+	+		+	+	+	+	+										+							+						+	+						+	+										+			+
86) RENAULT ZOE (Electric) year: **2016=>** program № **12332** from **2019-10-03**	+	+		+	+		+	+			+	+	+	+	+		+	+		+	+		+	+	+					+	+	+	+	+	+	+	+	+	+		+	+	+	+	+																								+	+						+	+		+			+						+			+
87) SEAT LEON (KL) (Hybrid) (Plug-in) year: **2021=>** program № **13886** from **2022-05-31**	+	+	+	+	+		+	+		+	+	+	+	+	+	+	+	+	+	+	+	+	+	+	+	+			+	+	+	+	+	+	+	+	+	+		+	+	+	+	+	+	+	+			+		+	+			+	+		+	+	+			+	+		+	+	+	+	+		+	+	+	+	+		+	+		+	+		+	+		+		+	+

[en]=> P/N 24673Fxx (ALL-CAN300)

Electric cars

Model	Year	Program	From	Ignition	Key inserted	Engine working	Ready to drive (READY)	Vehicle working mode	No operator!	Handbrake	Footbrake	Clutch	Status of the hazard warning lights switch	Front left door	Front right door	Rear left door	Rear right door	Trunk cover	Engine cover (Hood)	Charging cable connected	HV battery charging	Electric engine working	Car locked with the factory remote	Central locking status	Factory alarm	Emulated alarm	Original remote - CLOSE	Original remote - OPEN	The original remote of the car - Rearming	The original remote of the car - Open trunk	UCMD_SLEEP	Original remote - 3x arm	Parking	Reverse	Neutral	Drive	Parking lights	Dipped headlights	Full beam headlights	Rear fog lights	Front fog lights	AC turned on	Cruise control	Driver's seat belt	Passenger's seat belt	Left rear seat belt	Right rear seat belt	Middle rear seat belt	Passenger's presence	CHECK ENGINE (MIL)	ABS	Electronics Stability Control (ESP)	Electronic stability program off (ESP OFF)	STOP	Oil pressure / level	Coolant temperature / level	Battery charging	Handbrake system	AIRBAG	Electronic Power Steering System (EPS)	Warning	Lights failure	Low tire pressure	Wear of brake pads	Low fuel	Maintenance required	Electronic Power Control	Alarm coolant level	Fuel filter is plugged	Washer fluid level indicator turned on	Total engine work time - (counted)	Total mileage of the vehicle (dashboard)	Vehicle mileage - (counted)	Total fuel consumption - (counted)	Fuel level (in percent)	Fuel level (in liters)	Engine speed (RPM)	Engine temperature	Vehicle speed	Acceleration pedal position	Engine torque	Distance to service	Distance exceed service	Distance after service	Time to service	Time exceed service	Time after service	Service - distance to next oil service	Service - time to next oil service	HV battery temperature	HV battery level	Outside temperature	Vehicle range	Vehicle's range on HV battery
88) SKODA CITIGOe (AA) (Electric)	year: 2020=>	program № 12937	from 2020-05-26	+	+		+	+		+	+		+	+	+	+	+	+	+	+	+	+	+	+		+	+	+				+	+	+	+	+	+	+	+	+	+			+	+	+	+				+	+	+			+		+	+	+			+				+					+	+						+	+	+			+			+				+		+
89) SKODA ENYAQ (NY) (Electric)	year: 2021=>	program № 13699	from 2021-07-22	+	+		+	+		+	+		+	+	+	+	+	+	+	+	+	+	+	+	+	+	+	+	+	+		+	+	+	+	+	+	+	+	+	+	+	+	+	+	+	+	+	+				+						+													+	+						+	+										+				
90) SKODA OCTAVIA IV (NX) (Hybrid) (Plug-in)	year: 2021=>	program № 13794	from 2022-05-31	+	+	+	+	+		+	+		+	+	+	+	+	+	+	+	+	+	+	+	+	+	+	+	+	+			+	+	+	+	+	+	+	+	+	+		+	+	+	+	+	+	+	+			+		+	+			+	+		+	+	+			+	+		+	+	+	+	+		+	+	+	+	+		+	+		+	+		+	+		+			+
91) SKODA SUPERB (NP) (Hybrid) (Plug-in)	year: 2021=>	program № 13755	from 2022-05-31	+	+	+	+	+		+	+		+	+	+	+	+	+	+	+	+	+	+	+	+	+	+	+	+	+			+	+	+	+	+	+	+	+	+	+		+	+	+	+	+	+	+	+			+		+	+			+	+		+	+	+			+	+			+	+	+	+		+	+	+	+	+		+	+		+	+		+	+		+		+	+
92) SKODA SUPERB (NP) (Hybrid) (Plug-in)	year: 2020=>	program № 12976	from 2021-10-07	+	+	+	+	+		+	+		+	+	+	+	+	+	+	+	+	+	+	+	+	+	+	+	+	+			+	+	+	+	+	+	+	+	+	+		+	+	+	+	+	+	+	+			+		+	+			+	+		+	+	+			+	+			+	+	+	+		+	+	+	+	+		+	+		+	+		+	+		+		+	+
93) SMART FORFOUR (453) (Electric)	year: 2020=>	program № 13694	from 2021-05-17	+	+		+	+		+	+		+	+	+	+	+	+		+	+	+	+			+	+	+					+	+	+	+	+	+	+	+	+	+								+	+	+										+								+	+						+	+		+		+						+			+
94) SMART FORTWO ELECTRIC DRIVE (EJ9) (Electric)	year: 2013=>	program № 11915	from 2017-09-01	+	+		+			+	+			+	+						+	+										+	+	+		+	+	+					+	+						+	+							+	+											+	+					+	+										+		
95) TESLA MODEL 3 (Electric)	year: 2018=>	program № 13719	from 2022-06-14	+	+		+	+	+	+	+		+	+	+	+	+	+		+	+	+	+	+		+	+	+					+	+	+	+	+	+	+	+	+	+		+	+								+																		+	+						+	+										+		
96) TESLA MODEL S (Electric)	year: 2017=>	program № 13628	from 2021-07-12	+	+		+	+		+	+			+	+	+	+	+		+	+	+	+			+	+	+		+		+	+	+	+	+	+	+	+			+		+	+				+																				+	+						+	+										+		
97) TESLA MODEL S (Electric)	year: 2012=>	program № 11626	from 2021-07-15	+	+		+	+		+	+			+	+	+	+	+		+	+	+	+			+	+	+		+		+	+	+	+	+	+	+	+						+	+				+																					+						+	+										+		
98) TESLA MODEL X (Electric)	year: 2016=>	program № 13737	from 2021-07-13	+	+		+	+		+	+			+	+	+	+	+		+	+	+	+	+	+	+	+	+		+			+	+	+	+	+	+	+	+	+	+		+	+				+																				+	+						+	+										+		
99) TOYOTA MIRAI (II) (Fuel Cell)	year: 2021=>	program № 13637	from 2022-04-25	+	+		+	+		+	+		+	+	+	+	+	+	+			+	+	+	+	+	+	+	+				+	+	+	+	+	+	+	+	+	+	+		+	+						+	+	+					+	+	+											+	+						+	+													+	
100) TOYOTA PRIUS (XW50) (Hybrid) (Plug-in)	year: 2017=>	program № 12611	from 2022-04-25	+	+	+	+	+		+	+		+	+	+	+	+	+	+	+	+	+	+			+	+	+				+	+	+	+	+	+	+	+	+	+	+		+						+	+	+	+					+	+											+	+	+	+	+		+	+	+	+										+			+
101) TOYOTA PROACE (Electric) (Keyless)	year: 2021=>	program № 14135	from 2022-02-22	+	+		+	+		+	+		+	+	+	+	+	+		+	+	+	+	+	+	+	+	+	+					+	+	+	+	+	+	+	+	+	+	+	+	+						+	+	+	+			+	+	+				+			+						+	+						+	+										+			+
102) TOYOTA RAV4 (Hybrid) (Plug-in)	year: 2021=>	program № 13837	from 2022-04-25	+	+	+	+	+		+	+		+	+	+	+	+	+	+	+	+		+	+		+	+	+				+	+	+	+	+	+	+	+	+	+	+	+	+	+	+	+	+	+		+	+	+					+	+					+						+	+	+	+		+	+	+	+	+										+		+	+
103) VOLVO C40 (Electric)	year: 2021=>	program № 14175	from 2022-05-20	+	+		+	+					+	+	+	+	+	+	+	+	+	+	+	+		+	+	+		+				+	+	+	+							+	+	+	+	+	+																					+	+						+	+										+			+
104) VOLVO XC40 (Electric)	year: 2021=>	program № 14174	from 2022-05-20	+	+		+	+					+	+	+	+	+	+	+	+	+	+	+	+		+	+	+		+				+	+	+	+							+	+	+	+	+	+																					+	+						+	+										+			+
105) VOLVO XC40 (Hybrid) (Plugin)	year: 2021=>	program № 14197	from 2022-05-20	+	+	+	+	+		+			+	+	+	+	+	+	+	+	+	+	+	+	+	+	+	+		+	+			+	+	+	+							+	+	+	+	+	+																					+	+	+			+	+	+	+	+										+		+	+
106) VOLVO XC60 (Hybrid) (Plug-in)	year: 2021=>	program № 13629	from 2022-05-20	+	+	+	+	+		+	+		+	+	+	+	+	+	+	+	+	+	+	+	+	+	+	+						+	+	+	+							+	+	+	+	+	+																					+	+	+			+	+	+	+	+										+		+	+
107) VW eGOLF 7 (AU) (Electric)	year: 2017=>	program № 12216	from 2021-08-03	+	+		+	+		+	+		+	+	+	+	+	+	+	+	+	+	+	+	+	+	+	+	+	+			+	+	+	+	+	+	+	+	+	+	+	+	+	+				+	+			+					+	+		+	+	+			+						+	+						+	+		+	+		+	+					+		+
108) VW eGOLF 7 (AU) (Electric)	year: 2015=>	program № 13739	from 2021-08-03	+	+		+	+		+	+		+	+	+	+	+	+	+	+	+	+	+	+	+	+	+	+	+	+			+	+	+	+	+	+	+	+	+	+	+	+	+	+				+	+			+					+	+		+	+	+			+						+	+						+	+		+	+		+	+					+		+
109) VW eUP (AA) (Electric)	year: 2019=>	program № 12975	from 2020-05-26	+	+		+	+		+	+		+	+	+	+	+	+	+	+	+	+	+	+		+	+	+				+	+	+	+	+	+	+	+	+	+			+	+	+	+				+	+	+			+		+	+	+			+				+					+	+						+	+	+			+			+				+		+
110) VW eUP (AA) (Electric)	year: 2014=>	program № 12264	from 2020-05-26	+	+		+	+		+	+		+	+	+	+	+	+	+	+	+	+	+	+		+	+	+				+	+	+	+	+	+	+	+	+	+			+	+	+	+				+	+	+			+		+	+	+			+				+					+	+						+	+	+			+			+				+		+
111) VW GOLF 7 GTE (AU) (Hybrid) (Plug-in)	year: 2015=>	program № 12215	from 2021-10-07	+	+	+	+			+	+		+	+	+	+	+	+	+	+	+	+	+	+	+	+	+	+				+	+	+	+	+	+	+	+	+	+		+	+	+	+	+	+	+	+						+			+	+		+	+				+				+	+	+	+		+	+	+	+	+		+	+	+		+	+	+		+		+	+
112) VW ID.3 (E1) (Electric)	year: 2020=>	program № 13359	from 2021-07-22	+	+		+	+		+	+		+	+	+	+	+	+	+	+	+	+	+	+	+	+	+	+	+	+				+	+	+	+	+	+	+	+	+	+	+	+	+	+	+	+	+	+				+						+													+	+						+	+										+		
113) VW ID.4 (E2) (Electric)	year: 2021=>	program № 13682	from 2021-07-22	+	+		+	+		+	+		+	+	+	+	+	+	+	+	+	+	+	+	+	+	+	+	+	+				+	+	+	+	+	+	+	+	+	+	+	+	+	+	+	+	+	+				+						+													+	+						+	+										+		
114) VW PASSAT B8 GTE (3C) (Hybrid) (Plug-in)	year: 2017=>	program № 12212	from 2020-02-14	+	+	+	+			+	+		+	+	+	+	+	+	+	+	+	+	+	+	+	+	+	+				+	+	+	+	+	+	+	+	+	+			+	+	+	+	+	+	+						+			+	+		+	+				+				+	+	+	+		+	+	+	+	+		+	+	+		+	+	+		+		+	+
115) VW T7 MULTIVAN (ST) (Hybrid) (Plugin)	year: 2022=>	program № 14134	from 2022-05-31	+	+	+	+	+		+	+		+	+	+	+	+	+	+	+	+	+	+	+	+	+	+	+	+	+	+		+	+	+	+	+	+	+	+	+	+		+	+	+	+	+	+	+	+			+		+	+			+	+		+	+	+			+	+		+	+	+	+	+		+	+	+	+	+		+	+		+	+		+	+		+		+	+
116) ZHIDOU D1 (Electric) (BETA)	year: 2015=>	program № 13395	from preliminary	+	+		+	+															+																																																		+	+						+											+			

[en]=> P/N 24673Fxx (ALL-CAN300)

Electric cars

Ignition	Key inserted	Engine working	Ready to drive (READY)	Vehicle working mode	No operator!	Handbrake	Footbrake	Clutch	Status of the hazard warning lights switch	Front left door	Front right door	Rear left door	Rear right door	Trunk cover	Engine cover (Hood)	Charging cable connected	HV battery charging	Electric engine working	Car locked with the factory remote	Central locking status	Factory alarm	Emulated alarm	Original remote - CLOSE	Original remote - OPEN	The original remote of the car - Rearming	The original remote of the car - Open trunk	UCMD_SLEEP	Original remote - 3x arm	Parking	Reverse	Neutral	Drive	Parking lights	Dipped headlights	Full beam headlights	Rear fog lights	Front fog lights	AC turned on	Cruise control	Driver's seat belt	Passenger's seat belt	Left rear seat belt	Right rear seat belt	Middle rear seat belt	Passenger's presence	CHECK ENGINE (MIL)	ABS	Electronics Stability Control (ESP)	Electronic stability program off (ESP OFF)	STOP	Oil pressure / level	Coolant temperature / level	Battery charging	Handbrake system	AIRBAG	Electronic Power Steering System (EPS)	Warning	Lights failure	Low tire pressure	Wear of brake pads	Low fuel	Maintenance required	Electronic Power Control	Alarm coolant level	Fuel filter is plugged	Washer fluid level indicator turned on	Total engine work time - (counted)	Total mileage of the vehicle (dashboard)	Vehicle mileage - (counted)	Total fuel consumption - (counted)	Fuel level (in percent)	Fuel level (in liters)	Engine speed (RPM)	Engine temperature	Vehicle speed	Acceleration pedal position	Engine torque	Distance to service	Distance exceed service	Distance after service	Time to service	Time exceed service	Time after service	Service - distance to next oil service	Service - time to next oil service	HV battery temperature	HV battery level	Outside temperature	Vehicle range	Vehicle's range on HV battery
																																																																			•	•	•	•	•	•	•	•	•	•	•	•	•	•	•	•	•	•	•	•	•	•	•	•
117) ZHIDOU D2 (Electric)																																				year: **2016=>**															program № **13315**															from **2022-04-04**																								
+	+		+	+		+	+		+	+	+			+	+	+	+	+	+	+	+	+	+	+	+					+	+	+	+	+	+	+	+	+		+	+				+							+			+													+	+					+	+	+											+	+		
118) ZHIDOU D2S (Electric)																																				year: **2018=>**															program № **13316**															from **2022-04-04**																								
+	+		+	+		+	+		+	+	+			+	+	+	+	+	+	+	+	+	+	+	+					+	+	+	+	+	+	+	+	+		+	+				+							+			+													+	+					+	+	+											+	+		

+	This parameter is available depending on vehicle's equipment
+	This parameter is available on the client's request
+	This parameter is available depending on vehicle's VIN number
+	This parameter may be unavailable using P400 or U400 contactless reader

[en]=> P/N 24673Fxx (ALL-CAN300)

Trucks

Model	Year	Ignition	Key inserted	Webasto	Engine working	Engine is working on CNG	Vehicle working mode	Handbrake	Footbrake	Clutch	Status of the hazard warning lights switch	Front left door	Front right door	Rear left door	Rear right door	Trunk cover	Car locked with the factory remote	Central locking status	Emulated alarm	Original remote - CLOSE	Original remote - OPEN	The original remote of the car - Rearming	UCMD_SLEEP	Original remote - 3x arm	Parking	Reverse	Neutral	Drive	Engine is working on dual fuel	Parking lights	Dipped headlights	Full beam headlights	Rear fog lights	Front fog lights	Rear light ON	AC turned on	Cruise control	Automatic retarder	Manual retarder	Driver's seat belt	CHECK ENGINE (MIL)	ABS	Electronics Stability Control (ESP)	Electronic stability program off (ESP OFF)	Oil pressure / level	Coolant temperature / level	Battery charging	Handbrake system	AIRBAG	Warning	Lights failure	Low fuel	Glow plug indicator	Particulate filter (FAP/DPF)
1) CHEVROLET FTR	2014=>	+			+			+																													+																		
2) CHEVROLET FVR	2014=>	+			+			+																													+																		
3) CHEVROLET NKR	2013=>	+			+			+																													+																		
4) CHEVROLET NPR	2013=>	+			+			+																													+																		
5) DAF CF (EURO 6)	2017=>	+			+		+	+	+																+	+			+	+	+	+	+			+	+	+		+	+	+					+						
6) DAF CF (EURO 6)	2013=>	+			+			+	+																					+	+	+					+	+	+	+	+													
7) DAF CF	2006=>	+			+			+	+																												+	+	+																
8) DAF LF (EURO 6)	2021=>	+			+		+	+	+	+																					+	+	+	+	+	+		+	+	+	+	+	+	+	+				+	+	+	+	+	+	+	+
9) DAF LF (EURO 6)	2013=>	+			+			+	+																					+	+	+					+	+	+	+	+													
10) DAF LF	2006=>	+			+			+	+																												+	+	+																
11) DAF LF	2001=>	+			+			+	+																												+	+	+																
12) DAF XF (EURO 6)	2022=>	+	+		+		+	+	+		+	+	+				+	+	+	+	+	+		+		+	+	+		+	+	+	+	+		+		+	+																
13) DAF XF (EURO 6)	2017=>	+			+		+	+	+																+	+			+	+	+	+	+			+	+	+		+	+	+					+						
14) DAF XF (EURO 6)	2015=>	+			+			+	+																+				+	+	+					+	+	+	+	+													
15) DAF XF (EURO 6)	2013=>	+			+			+	+																+				+	+	+					+	+	+	+	+													
16) DAF XF105 (EURO 5) (RussianMarket)	2017=>	+			+		+	+	+	+																							+	+	+				+	+																
17) DAF XF105 (EURO 4)	2006=>	+			+			+	+																					+	+	+					+	+	+															
18) DAF XF105 (EURO 5)	2006=>	+			+			+	+																					+	+	+					+	+	+															
19) DAF XF95 (EURO 3)	2001=>	+			+			+	+																												+	+	+																
20) DAF XG (EURO 6)	2022=>	+	+		+		+	+	+		+	+	+				+	+	+	+	+	+		+		+	+	+		+	+	+	+	+		+		+	+																
21) DAF XG+ (EURO 6)	2022=>	+	+		+		+	+	+		+	+	+				+	+	+	+	+	+		+		+	+	+		+	+	+	+	+		+		+	+																
22) FAW J6P CA3250 (EURO4)	2021=>	+			+		+		+	+																													+	+																
23) FORD CARGO	2012=>	+			+			+	+																+	+																													
24) FORD CARGO	2007=>	+			+				+																																														
25) FORD F-MAX 1850T (E5) (EURO 5)	2019=>	+			+		+	+	+		+	+	+					+							+	+				+		+					+							+										
26) FREIGHTLINER ARGOSY	2010=>	+			+			+	+																																														

Model	Program	From	Total engine work time (dashboard)	Total engine work time - (counted)	Total mileage of the vehicle (dashboard)	Vehicle mileage - (counted)	Total fuel consumption	Total fuel consumption - (counted)	Fuel level (in percent)	Fuel level (in liters)	Engine speed (RPM)	Engine temperature	Vehicle speed	Axle 1 load	Axle 2 load	Axle 3 load	Axle 4 load	Axle 5 load	Fuel rate	AdBlue level (in percent)	Acceleration pedal position	Engine torque	Retarder torque	Distance to service	Distance exceed service	Time to service	Time exceed service	Outside temperature	Battery voltage	Cargo weight	Total CNG use	Total CNG consumption - (counted)	CNG level (in percent)	Vehicle range	Gross comb. vehicle weight	Brake pedal position	CNG level (in bars)	Engine work time on CNG	Total LNG use	Total LNG use - (counted)	LNG level (in percent)	Engine work time on primary fuel since gas system has been installed	Engine work time on dual fuel since gas system has been installed	Tacho Level 1
1) CHEVROLET FTR	№ 11539	2017-09-01		+		+					+	+	+									+													+	+									
2) CHEVROLET FVR	№ 11539	2017-09-01		+		+					+	+	+									+													+	+									
3) CHEVROLET NKR	№ 11539	2017-09-01		+		+					+	+	+									+													+	+									
4) CHEVROLET NPR	№ 11539	2017-09-01		+		+					+	+	+									+													+	+									
5) DAF CF (EURO 6)	№ 12152	2021-01-28	+	+	+	+	+	+	+		+	+	+	+	+	+	+	+		+	+	+	+					+							+	+									+
6) DAF CF (EURO 6)	№ 11465	2021-01-27	+	+	+	+	+	+	+		+	+	+	+	+	+	+	+		+	+	+	+							+					+	+									+
7) DAF CF	№ 11217	2019-03-18	+	+	+	+	+	+	+		+	+	+	+	+	+	+	+		+	+	+	+							+					+	+									+
8) DAF LF (EURO 6)	№ 13971	2022-01-04	+	+	+	+	+	+	+		+	+	+							+	+	+	+					+								+									+
9) DAF LF (EURO 6)	№ 11465	2021-01-27	+	+	+	+	+	+	+		+	+	+	+	+	+	+	+		+	+	+	+							+					+	+									+
10) DAF LF	№ 11217	2019-03-18	+	+	+	+	+	+	+		+	+	+	+	+	+	+	+		+	+	+	+							+					+	+									+
11) DAF LF	№ 11217	2019-03-18	+	+		+	+	+	+		+	+	+	+	+	+	+	+			+	+	+							+					+	+									+
12) DAF XF (EURO 6)	№ 13953	2022-03-02	+	+	+	+	+	+	+		+	+	+	+	+	+	+	+		+	+	+	+					+								+									+
13) DAF XF (EURO 6)	№ 12152	2021-01-28	+	+	+	+	+	+	+		+	+	+	+	+	+	+	+		+	+	+	+					+							+	+									+
14) DAF XF (EURO 6)	№ 11465	2021-01-27	+	+	+	+	+	+	+		+	+	+	+	+	+	+	+		+	+	+	+							+					+	+									+
15) DAF XF (EURO 6)	№ 11465	2021-01-27	+	+	+	+	+	+	+		+	+	+	+	+	+	+	+		+	+	+	+							+					+	+									+
16) DAF XF105 (EURO 5) (RussianMarket)	№ 13311	2020-08-18		+	+	+			+		+	+	+							+	+	+	+					+								+									
17) DAF XF105 (EURO 4)	№ 11217	2019-03-18	+	+	+	+	+	+	+		+	+	+	+	+	+	+	+		+	+	+	+							+					+	+									
18) DAF XF105 (EURO 5)	№ 11217	2019-03-18	+	+	+	+	+	+	+		+	+	+	+	+	+	+	+		+	+	+	+							+					+	+									
19) DAF XF95 (EURO 3)	№ 11217	2019-03-18	+	+		+	+	+	+		+	+	+	+	+	+	+	+			+	+	+							+					+	+									+
20) DAF XG (EURO 6)	№ 13954	2022-03-02	+	+	+	+	+	+	+		+	+	+	+	+	+	+	+		+	+	+	+					+								+									+
21) DAF XG+ (EURO 6)	№ 13955	2022-03-02	+	+	+	+	+	+	+		+	+	+	+	+	+	+	+		+	+	+	+					+								+									+
22) FAW J6P CA3250 (EURO4)	№ 13729	2021-06-28	+	+	+	+	+	+	+		+	+	+							+	+	+	+					+	+																
23) FORD CARGO	№ 11791	2017-09-01	+	+	+	+	+	+	+		+	+	+							+	+	+						+								+									
24) FORD CARGO	№ 11222	2017-11-01		+		+					+	+	+								+	+														+									
25) FORD F-MAX 1850T (E5) (EURO 5)	№ 12731	2022-01-11	+	+	+	+	+	+	+		+	+	+	+	+	+	+	+		+	+	+						+																	+
26) FREIGHTLINER ARGOSY	№ 11248	2017-09-01	+	+	+	+	+	+	+		+	+	+						+		+	+																						

[en]=> P/N 24673Fxx (ALL-CAN300)

Trucks

Model	Year	Program	From	Ignition	Key inserted	Webasto	Engine working	Engine is working on CNG	Vehicle working mode	Handbrake	Footbrake	Clutch	Status of the hazard warning lights switch	Front left door	Front right door	Rear left door	Rear right door	Trunk cover	Car locked with the factory remote	Central locking status	Emulated alarm	Original remote - CLOSE	Original remote - OPEN	The original remote of the car - Rearming	UCMD_SLEEP	Original remote - 3x arm	Parking	Reverse	Neutral	Drive	Engine is working on dual fuel	Parking lights	Dipped headlights	Full beam headlights	Rear fog lights	Front fog lights	Rear light ON	AC turned on	Cruise control	Automatic retarder	Manual retarder	Driver's seat belt	CHECK ENGINE (MIL)	ABS	Electronics Stability Control (ESP)	Electronic stability program off (ESP OFF)	Oil pressure / level	Coolant temperature / level	Battery charging	Handbrake system	AIRBAG	Warning	Lights failure	Low fuel	Glow plug indicator	Particulate filter (FAP/DPF)	Total engine work time (dashboard)	Total engine work time - (counted)	Total mileage of the vehicle (dashboard)	Vehicle mileage - (counted)	Total fuel consumption	Total fuel consumption - (counted)	Fuel level (in percent)	Fuel level (in liters)	Engine speed (RPM)	Engine temperature	Vehicle speed	Axle 1 load	Axle 2 load	Axle 3 load	Axle 4 load	Axle 5 load	Fuel rate	AdBlue level (in percent)	Acceleration pedal position	Engine torque	Retarder torque	Distance to service	Distance exceed service	Time to service	Time exceed service	Outside temperature	Battery voltage	Cargo weight	Total CNG use	Total CNG consumption - (counted)	CNG level (in percent)	Vehicle range	Gross comb. vehicle weight	Brake pedal position	CNG level (in bars)	Engine work time on CNG	Total LNG use	Total LNG use - (counted)	LNG level (in percent)	Engine work time on primary fuel since gas system has been installed	Engine work time on dual fuel since gas system has been installed	Tacho Level 1
27) FREIGHTLINER CENTURY	year: 2002=>	program № 11248	from 2017-09-01	+			+			+	+																																														+	+	+	+	+	+	+		+	+	+								+	+																							
28) FREIGHTLINER COLUMBIA	year: 2001=>	program № 11248	from 2017-09-01	+			+			+	+																																														+	+	+	+	+	+	+		+	+	+								+	+																							
29) HINO 300 (EURO 4)	year: 2015=>	program № 11944	from 2017-09-01	+			+				+																																															+		+					+		+								+																								
30) HINO 300 (EURO 4)	year: 2011=>	program № 11622	from 2017-09-01	+			+			+	+																							+																											+		+					+		+								+																								
31) HINO 500 (EURO 4)	year: 2011=>	program № 11613	from 2017-09-01	+			+				+																							+																										+	+	+	+	+				+	+	+								+	+																							
32) HINO 600 (268)	year: 2020=>	program № 13812	from 2021-08-30	+			+		+		+																+	+	+	+											+	+	+																+	+	+	+	+	+			+	+	+								+	+	+																						
33) HOWO SINOTRUK (EURO 2)	year: 2021=>	program № 14268	from 2022-07-05	+			+		+																																																	+		+		+			+	+	+							+	+	+						+	+																		
34) HYUNDAI HD260	year: 2011=>	program № 11222	from 2017-11-01	+			+			+	+																																															+		+					+	+	+								+	+															+								
35) HYUNDAI HD78 (EURO 4)	year: 2014=>	program № 11553	from 2017-09-01	+			+			+	+																														+																				+		+	+	+			+	+	+								+	+																							
36) HYUNDAI HD78 (EURO 4) (KazachstanMarket)	year: 2014=>	program № 11553	from 2017-09-01	+			+				+																																														+	+	+	+	+	+			+	+	+								+	+																							
37) HYUNDAI HD78 (EURO 4) (RussianMarket)	year: 2014=>	program № 11553	from 2017-09-01	+			+				+																																														+	+	+	+	+	+			+	+	+								+	+																							
38) HYUNDAI XCIENT	year: 2013=>	program № 12453	from 2018-09-07	+			+		+	+	+																														+																				+		+	+	+	+		+	+	+								+	+															+								
39) INTERNATIONAL 4300 (SBA 4X2) (Dura Star)	year: 2002=>	program № 14125	from 2022-01-28	+			+		+	+	+	+																				+	+	+																							+	+	+	+	+	+	+		+	+	+								+	+						+	+															
40) INTERNATIONAL 4700 (4X2) (MEXICO)	year: 2002=>	program № 14124	from 2022-01-26	+			+		+		+																																														+	+	+	+	+				+	+	+								+																								
41) INTERNATIONAL 9200	year: 2000=>	program № 11248	from 2017-09-01	+			+		+	+	+																																														+		+		+		+		+	+	+								+																								
42) INTERNATIONAL 9400	year: 2000=>	program № 11248	from 2017-09-01	+			+		+	+	+																																														+	+	+	+	+		+		+	+	+								+																								
43) INTERNATIONAL HV SERIES (HV607SBA)	year: 2021=>	program № 14122	from 2022-01-21	+			+		+	+	+		+																					+					+																		+	+	+	+	+	+	+		+	+	+								+	+							+															
44) INTERNATIONAL HV SERIES (HV607SBA)	year: 2018=>	program № 14121	from 2022-01-21	+			+		+	+	+		+															+	+	+				+					+																		+	+	+	+	+	+	+		+	+	+								+	+							+															
45) ISUZU CYZ (EURO 5)	year: 2014=>	program № 12255	from 2018-03-14	+			+			+	+																	+																															+		+					+	+	+								+	+																							
46) ISUZU FORWARD (FRR)	year: 2018=>	program № 13927	from 2021-12-21	+			+		+	+	+	+																+										+																							+		+					+	+	+								+	+																							
47) ISUZU FORWARD (FVZ)	year: 2018=>	program № 13928	from 2021-12-21	+			+		+	+	+	+																+										+																							+		+					+	+	+								+	+																							
48) ISUZU FORWARD (FTR)	year: 2018=>	program № 13929	from 2021-12-21	+			+		+	+	+	+																+										+																							+		+					+	+	+								+	+																							
49) ISUZU FVR34 (EURO 6)	year: 2014=>	program № 12167	from 2018-07-24	+			+		+	+	+	+																+										+																						+	+	+	+	+	+			+	+	+								+	+															+								
50) ISUZU L35 (EURO 5)	year: 2011=>	program № 11539	from 2017-09-01	+			+			+																													+																					+		+					+	+	+									+														+	+								
51) ISUZU NRR	year: 2019=>	program № 13843	from 2021-10-04	+			+		+	+	+	+															+	+	+	+								+	+																					+	+		+					+	+	+								+	+																							

Trucks

				Ignition	Key inserted	Webasto	Engine working	Engine is working on CNG	Vehicle working mode	Handbrake	Footbrake	Clutch	Status of the hazard warning lights switch	Front left door	Front right door	Rear left door	Rear right door	Trunk cover	Car locked with the factory remote	Central locking status	Emulated alarm	Original remote - CLOSE	Original remote - OPEN	The original remote of the car - Rearming	UCMD_SLEEP	Original remote - 3x arm	Parking	Reverse	Neutral	Drive	Engine is working on dual fuel	Parking lights	Dipped headlights	Full beam headlights	Rear fog lights	Front fog lights	Rear light ON	AC turned on	Cruise control	Automatic retarder	Manual retarder	Driver's seat belt	CHECK ENGINE (MIL)	ABS	Electronics Stability Control (ESP)	Electronic stability program off (ESP OFF)	Oil pressure / level	Coolant temperature / level	Battery charging	Handbrake system	AIRBAG	Warning	Lights failure	Low fuel	Glow plug indicator	Particulate filter (FAP/DPF)	Total engine work time (dashboard)	Total engine work time - (counted)	Total mileage of the vehicle (dashboard)	Vehicle mileage - (counted)	Total fuel consumption	Total fuel consumption - (counted)	Fuel level (in percent)	Fuel level (in liters)	Engine speed (RPM)	Engine temperature	Vehicle speed	Axle 1 load	Axle 2 load	Axle 3 load	Axle 4 load	Axle 5 load	Fuel rate	AdBlue level (in percent)	Acceleration pedal position	Engine torque	Retarder torque	Distance to service	Distance exceed service	Time to service	Time exceed service	Outside temperature	Battery voltage	Cargo weight	Total CNG use	Total CNG consumption - (counted)	CNG level (in percent)	Vehicle range	Gross comb. vehicle weight	Brake pedal position	CNG level (in bars)	Engine work time on CNG	Total LNG use	Total LNG use - (counted)	LNG level (in percent)	Engine work time on primary fuel since gas system has been installed	Engine work time on dual fuel since gas system has been installed	Tacho Level 1
52) ISUZU P60 (EURO 5)	year: 2012=>	program № 11539	from 2017-09-01	+			+		+	+	+																	+	+										+																				+	+	+					+	+	+								+	+														+								
53) IVECO DAILY NATURAL POWER (EURO 6) CNG	year: 2013=>	program № 14234	from 2022-06-15	+	+		+	+	+	+	+			+	+	+	+	+	+		+	+	+		+	+		+				+	+	+	+	+						+	+				+	+	+	+	+						+	+	+	+		+			+	+	+								+										+	+	+			+								
54) IVECO EUROCARGO (EURO 6)	year: 2015=>	program № 12268	from 2018-04-05	+			+			+	+			+	+													+				+	+	+	+	+			+	+	+															+	+	+	+	+		+		+	+	+	+	+	+	+	+		+	+	+	+					+								+								
55) IVECO EUROCARGO (EURO 5)	year: 2009=>	program № 11155	from 2019-03-18	+			+			+	+			+	+																	+	+	+					+	+	+															+	+	+	+	+	+	+		+	+	+	+	+	+	+	+			+	+	+					+		+														+
56) IVECO EUROCARGO (EURO 4)	year: 2006=>	program № 11155	from 2019-03-18	+			+			+	+			+	+																	+	+	+					+	+	+															+	+	+	+	+	+	+		+	+	+	+	+	+	+	+			+	+	+					+		+														+
57) IVECO EUROCARGO (EURO 3)	year: 2002=>	program № 11155	from 2019-03-18	+			+			+	+			+	+																	+	+	+					+	+	+															+	+	+	+	+	+	+		+	+	+	+	+	+	+	+			+	+	+					+		+														+
58) IVECO EUROCARGO MAGIRUS (EURO 6)	year: 2016=>	program № 14224	from 2022-05-11	+			+		+	+	+			+	+										+			+	+	+		+	+	+	+	+				+	+				+	+												+	+	+	+	+	+	+		+	+	+							+	+	+	+					+	+															
59) IVECO MAGIRUS (EURO 5)	year: 2008=>	program № 13828	from 2021-10-01	+			+		+	+	+	+		+	+													+	+	+		+	+	+	+	+			+	+	+															+	+	+	+	+		+		+	+	+	+	+	+	+	+			+	+	+					+		+						+							+
60) IVECO MAGIRUS	year: 2006=>	program № 11155	from 2019-03-18	+			+			+	+			+	+													+	+			+	+	+					+	+	+															+	+	+	+	+	+	+		+	+	+	+	+	+	+	+			+	+	+					+		+														+
61) IVECO S-WAY (EURO 6)	year: 2020=>	program № 13123	from 2020-03-04	+	+	+	+			+	+			+	+				+	+	+	+	+					+	+	+		+	+	+	+	+			+	+	+	+			+											+	+	+	+	+	+	+		+	+	+	+	+	+	+	+		+	+	+	+					+								+							+
62) IVECO STRALIS (EURO 6) LNG	year: 2018=>	program № 12987	from 2020-02-25	+	+		+		+	+	+			+	+				+	+	+	+	+					+	+	+		+	+	+	+	+			+	+	+	+			+											+	+	+	+					+	+	+	+	+	+	+	+			+	+	+					+							+	+			+	+	+			+
63) IVECO STRALIS (EURO 6)	year: 2018=>	program № 11848	from 2019-03-18	+	+		+			+	+			+	+				+		+	+	+				+	+				+	+	+	+	+			+	+	+	+			+											+	+	+	+	+	+	+		+	+	+	+	+	+	+	+		+	+	+	+					+		+					+	+								+
64) IVECO STRALIS (EURO 6)	year: 2017=>	program № 11848	from 2019-03-18	+	+		+			+	+			+	+				+		+	+	+				+	+				+	+	+	+	+			+	+	+	+			+											+	+	+	+	+	+	+		+	+	+	+	+	+	+	+		+	+	+	+					+		+					+	+								+
65) IVECO STRALIS (EURO 5)	year: 2013=>	program № 11151	from 2019-03-18	+			+			+	+			+	+													+				+	+	+					+	+	+	+														+	+	+	+	+		+		+	+	+	+	+	+	+	+		+	+	+	+					+		+					+	+								+
66) IVECO STRALIS (EURO 6)	year: 2013=>	program № 11151	from 2019-03-18	+			+			+	+			+	+													+				+	+	+					+	+	+	+														+	+	+	+	+		+		+	+	+	+	+	+	+	+			+	+	+					+		+					+	+								+
67) IVECO STRALIS (EURO 5) CNG	year: 2013=>	program № 11151	from 2019-03-18	+			+			+	+			+	+													+				+	+	+					+	+	+	+														+	+	+	+			+		+	+	+	+	+	+	+	+			+	+	+					+		+					+	+								+
68) IVECO STRALIS (EURO 5)	year: 2012=>	program № 11151	from 2019-03-18	+			+			+	+			+	+													+				+	+	+					+	+	+	+														+	+	+	+	+		+		+	+	+	+	+	+	+	+		+	+	+	+					+		+					+	+								+
69) IVECO STRALIS (EURO 4)	year: 2006=>	program № 11151	from 2019-03-18	+			+			+	+			+	+													+				+	+	+					+	+	+	+														+	+	+	+	+		+		+	+	+	+	+	+	+	+		+	+	+	+					+		+					+	+								+
70) IVECO STRALIS (EURO 3)	year: 2002=>	program № 11151	from 2017-09-01	+			+			+	+			+	+													+				+	+						+	+	+															+	+	+	+	+		+		+	+	+	+	+	+	+	+			+	+	+					+		+					+	+								
71) IVECO TRAKKER (EURO 6)	year: 2014=>	program № 13829	from 2021-10-01	+			+		+	+	+	+		+	+													+	+	+		+	+	+	+	+			+	+	+															+	+	+	+	+		+		+	+	+	+	+	+	+	+		+	+	+	+					+		+						+							+
72) IVECO TRAKKER (RussianMarket)	year: 2006=>	program № 12779	from 2019-06-28	+			+		+		+																													+	+																+	+	+	+	+		+		+	+	+								+	+	+																					+
73) IVECO TRAKKER	year: 2006=>	program № 11155	from 2019-03-18	+			+			+	+			+	+																	+	+	+					+	+	+															+	+	+	+	+	+	+		+	+	+	+	+	+	+	+			+	+	+					+		+														+
74) KAMAZ 4308 LNG	year: 2018=>	program № 13391	from 2020-10-29	+			+		+	+	+																					+	+	+					+	+	+																+	+	+					+	+	+								+	+	+													+				+	+			
75) KAMAZ 43118	year: 2015=>	program № 12861	from 2019-10-21	+			+		+	+	+	+																				+	+	+						+	+																+		+		+	+		+	+	+							+	+	+	+					+								+								
76) KAMAZ 43253 (Engine Cummins)	year: 2008=>	program № 11222	from 2017-11-01	+			+				+																																														+	+	+	+	+	+			+	+	+								+	+														+								
77) KAMAZ 53605	year: 2011=>	program № 11222	from 2017-11-01	+			+				+																																													+	+	+	+	+	+			+	+	+								+	+														+								

[en]=> P/N 24673Fxx (ALL-CAN300)

Trucks

Model	Year	Ignition	Key inserted	Webasto	Engine working	Engine is working on CNG	Vehicle working mode	Handbrake	Footbrake	Clutch	Status of the hazard warning lights switch	Front left door	Front right door	Rear left door	Rear right door	Trunk cover	Car locked with the factory remote	Central locking status	Emulated alarm	Original remote - CLOSE	Original remote - OPEN	The original remote of the car - Rearming	UCMD_SLEEP	Original remote - 3x arm	Parking	Reverse	Neutral	Drive	Engine is working on dual fuel	Parking lights	Dipped headlights	Full beam headlights	Rear fog lights	Front fog lights	Rear light ON	AC turned on	Cruise control	Automatic retarder	Manual retarder	Driver's seat belt	CHECK ENGINE (MIL)	ABS	Electronics Stability Control (ESP)	Electronic stability program off (ESP OFF)	Oil pressure / level	Coolant temperature / level	Battery charging	Handbrake system	AIRBAG	Warning	Lights failure	Low fuel	Glow plug indicator	Particulate filter (FAP/DPF)
78) KAMAZ 5490 (EURO 5) CNG	2017=>	+			+		+	+	+	+																			+							+	+	+	+															
79) KAMAZ 5490 (EURO 5) CNG	2013=>	+			+	+	+	+	+	+																										+	+	+	+															
80) KAMAZ 5490 (EURO 5)	2013=>	+			+			+	+																												+	+	+															
81) KAMAZ 65115	2015=>	+			+		+		+	+																																		+										
82) KAMAZ 65115	2008=>	+			+				+																																													
83) KAMAZ 65117	2007=>	+			+				+																																													
84) KAMAZ 6520 (EURO 4) (Engine Cummins)	2007=>	+			+																																																	
85) KAMAZ 6522	2014=>	+			+		+		+	+													+																					+										
86) KAMAZ T2642 (EURO 5)	2016=>	+			+			+	+																												+	+	+															
87) KENWORTH C500	2005=>	+			+			+																																														
88) KENWORTH C500	1997=>	+			+				+																																													
89) KENWORTH K500	2008=>	+			+			+	+																																													
90) KENWORTH K500 C15	2008=>	+			+			+	+																																													
91) KENWORTH T2000	2001=>	+			+				+																																													
92) MAN LE (12.220) (EURO 3)	2004=>	+			+				+																												+	+	+															
93) MAN TGA (EURO 4)	2005=>	+			+			+	+																	+											+	+	+															
94) MAN TGL (EURO 4)	2005=>	+			+			+	+																	+											+	+	+															
95) MAN TGM (EURO 6)	2018=>	+			+			+	+																	+				+	+	+	+	+				+	+	+												+		
96) MAN TGM (EURO 4)	2005=>	+			+			+	+																	+											+	+	+															
97) MAN TGS (EURO 6)	2021=>	+			+		+	+	+		+	+	+				+	+	+	+	+			+		+	+	+		+	+	+	+					+	+					+										
98) MAN TGS (EURO 6)	2018=>	+			+		+	+	+																	+				+	+	+	+	+				+	+													+		
99) MAN TGS (EURO 6)	2012=>	+			+			+	+																	+				+	+	+					+	+	+													+		
100) MAN TGS (EURO 4)	2005=>	+			+			+	+																	+											+	+	+															
101) MAN TGX (EURO 6)	2020=>	+		+	+		+	+	+		+	+	+				+	+	+	+	+			+		+	+	+		+	+	+	+	+				+	+					+										
102) MAN TGX (EURO 6) (TACHO SIMPLE)	2016=>	+			+			+	+																	+				+	+	+	+	+			+															+		

Model	Program	From	Total engine work time (dashboard)	Total engine work time - (counted)	Total mileage of the vehicle (dashboard)	Vehicle mileage - (counted)	Total fuel consumption	Total fuel consumption - (counted)	Fuel level (in percent)	Fuel level (in liters)	Engine speed (RPM)	Engine temperature	Vehicle speed	Axle 1 load	Axle 2 load	Axle 3 load	Axle 4 load	Axle 5 load	Fuel rate	AdBlue level (in percent)	Acceleration pedal position	Engine torque	Retarder torque	Distance to service	Distance exceed service	Time to service	Time exceed service	Outside temperature	Battery voltage	Cargo weight	Total CNG use	Total CNG consumption - (counted)	CNG level (in percent)	Vehicle range	Gross comb. vehicle weight	Brake pedal position	CNG level (in bars)	Engine work time on CNG	Total LNG use	Total LNG use - (counted)	LNG level (in percent)	Engine work time on primary fuel since gas system has been installed	Engine work time on dual fuel since gas system has been installed	Tacho Level 1
78) KAMAZ 5490 (EURO 5) CNG	program № 13134	from 2020-04-15	+	+	+	+	+	+	+		+	+	+	+	+	+	+	+		+	+	+	+					+		+	+					+	+					+	+	+
79) KAMAZ 5490 (EURO 5) CNG	program № 12823	from 2019-09-11	+	+	+	+	+	+	+		+	+	+	+	+	+	+	+		+	+	+	+			+	+	+			+					+	+	+						+
80) KAMAZ 5490 (EURO 5)	program № 11662	from 2019-03-18	+	+	+	+	+	+	+		+	+	+	+	+	+	+	+		+	+	+	+					+		+						+								+
81) KAMAZ 65115	program № 12825	from 2019-09-13		+		+		+			+	+	+								+	+																						
82) KAMAZ 65115	program № 11222	from 2017-11-01	+	+	+	+	+	+			+	+	+								+	+														+								
83) KAMAZ 65117	program № 11222	from 2017-11-01	+	+	+	+	+	+			+	+	+								+	+														+								
84) KAMAZ 6520 (EURO 4) (Engine Cummins)	program № 11248	from 2017-09-01	+	+	+	+	+	+			+	+	+																															
85) KAMAZ 6522	program № 12826	from 2019-09-13		+		+		+			+	+	+								+	+																						
86) KAMAZ T2642 (EURO 5)	program № 11947	from 2019-03-18	+	+	+	+	+	+			+	+	+							+	+	+	+					+								+								+
87) KENWORTH C500	program № 11222	from 2017-11-01	+	+	+	+		+			+	+	+									+														+								
88) KENWORTH C500	program № 11248	from 2017-09-01	+	+			+	+			+	+									+																							
89) KENWORTH K500	program № 11286	from 2017-09-01	+	+	+	+	+				+	+	+								+	+																						
90) KENWORTH K500 C15	program № 11286	from 2017-09-01	+	+	+	+	+				+	+	+								+	+																						
91) KENWORTH T2000	program № 11248	from 2017-09-01	+	+	+	+	+	+			+	+	+								+																							
92) MAN LE (12.220) (EURO 3)	program № 11219	from 2022-01-11		+		+		+			+	+	+	+	+	+	+	+			+	+								+					+	+								
93) MAN TGA (EURO 4)	program № 11219	from 2022-01-11	+	+		+	+	+	+		+	+	+	+	+	+	+	+		+	+	+								+					+	+								
94) MAN TGL (EURO 4)	program № 11219	from 2022-01-11	+	+	+	+	+	+	+		+	+	+	+	+	+	+	+		+	+	+								+					+	+								
95) MAN TGM (EURO 6)	program № 14154	from 2022-04-19	+	+	+	+	+	+	+		+	+	+	+	+	+	+	+		+	+	+	+	+	+			+		+					+	+								+
96) MAN TGM (EURO 4)	program № 11219	from 2022-01-11	+	+		+	+	+	+		+	+	+	+	+	+	+	+		+	+	+								+					+	+								+
97) MAN TGS (EURO 6)	program № 13745	from 2021-08-12	+	+	+	+	+	+	+		+	+	+	+	+	+	+	+			+	+	+	+	+			+							+	+								+
98) MAN TGS (EURO 6)	program № 12437	from 2022-04-19	+	+	+	+	+	+	+		+	+	+	+	+	+	+	+		+	+	+	+	+				+							+	+								+
99) MAN TGS (EURO 6)	program № 11219	from 2022-01-11	+	+	+	+	+	+	+		+	+	+	+	+	+	+	+		+	+	+								+					+	+								
100) MAN TGS (EURO 4)	program № 11219	from 2022-01-11	+	+		+	+	+	+		+	+	+	+	+	+	+	+		+	+	+								+					+	+								
101) MAN TGX (EURO 6)	program № 13293	from 2021-06-28	+	+	+	+	+	+	+		+	+	+	+	+	+	+	+		+	+	+	+	+	+			+							+	+								+
102) MAN TGX (EURO 6) (TACHO SIMPLE)	program № 11219	from 2022-01-11	+	+	+	+	+	+	+		+	+	+	+	+	+	+	+		+	+	+						+		+					+	+								+

[en]=> P/N 24673Fxx (ALL-CAN300)

Trucks

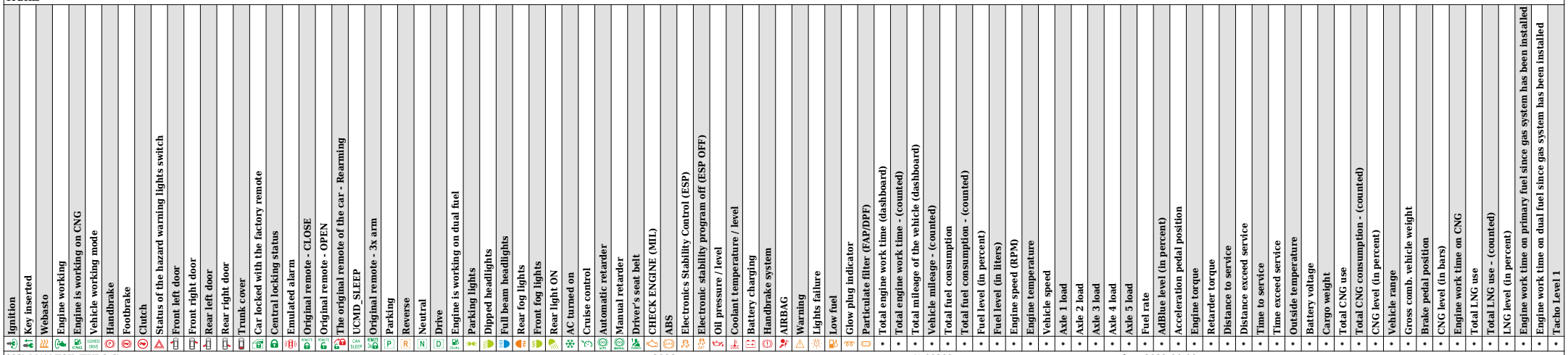

103) MAN TGX (EURO 6) year: **2016=>** program № **11219** from **2022-01-11**

104) MAN TGX (EURO 5) (TACHO SIMPLE) year: **2013=>** program № **11219** from **2022-01-11**

105) MAN TGX (EURO 5) year: **2013=>** program № **11219** from **2022-01-11**

106) MAN TGX (EURO 4) (TACHO SIMPLE) year: **2007=>** program № **11219** from **2022-01-11**

107) MAN TGX (EURO 4) year: **2007=>** program № **11219** from **2022-01-11**

108) MAN TGX EFFICIENT LINE (EURO 6) year: **2017=>** program № **12438** from **2022-04-19**

109) MAZ 6310 (EURO 4) year: **2014=>** program № **12143** from **2017-09-28**

110) MAZ 6430B9 (EURO 4) year: **2015=>** program № **13235** from **2020-08-06**

111) MAZ 6430C9 (EURO 4) year: **2020=>** program № **13236** from **2020-08-06**

112) MAZ 6501B5 (EURO 4) year: **2014=>** program № **11639** from **2017-09-01**

113) MERCEDES ACTROS MP5 (EURO 6) year: **2022=>** program № **14178** from **2022-04-20**

114) MERCEDES ACTROS MP5 (EURO 6) year: **2019=>** program № **12761** from **2019-12-10**

115) MERCEDES ACTROS MP5 (EURO 6) (FMS) year: **2019=>** program № **13274** from **2020-10-14**

116) MERCEDES ACTROS MP3 (TACHO SIMPLE) year: **2013=>** program № **11347** from **2020-10-15**

117) MERCEDES ACTROS MP4 (EURO 6) year: **2011=>** program № **11862** from **2019-10-28**

118) MERCEDES ACTROS MP3 (TACHO SIMPLE) year: **2008=>** program № **11347** from **2020-10-15**

119) MERCEDES ACTROS MP3 year: **2008=>** program № **11148** from **2020-10-15**

120) MERCEDES ACTROS MP2 (TACHO SIMPLE) year: **2003=>** program № **11347** from **2020-10-15**

121) MERCEDES ACTROS MP2 year: **2003=>** program № **11148** from **2020-10-15**

122) MERCEDES ACTROS MP1 year: **1997=>** program № **11148** from **2020-10-15**

123) MERCEDES ANTOS (EURO 6) year: **2013=>** program № **11861** from **2019-10-28**

124) MERCEDES AROCS (EURO 6) year: **2019=>** program № **13675** from **2021-12-21**

125) MERCEDES AROCS (EURO 6) year: **2013=>** program № **11857** from **2019-10-28**

126) MERCEDES ATEGO (EURO 6) year: **2016=>** program № **12135** from **2022-01-11**

127) MERCEDES ATEGO (EURO 5) year: **2009=>** program № **11148** from **2020-10-15**

128) MERCEDES ATEGO (TACHO SIMPLE) year: **2004=>** program № **11347** from **2020-10-15**

TELTONIKA

[en]=> P/N 24673Fxx (ALL-CAN300)

Trucks

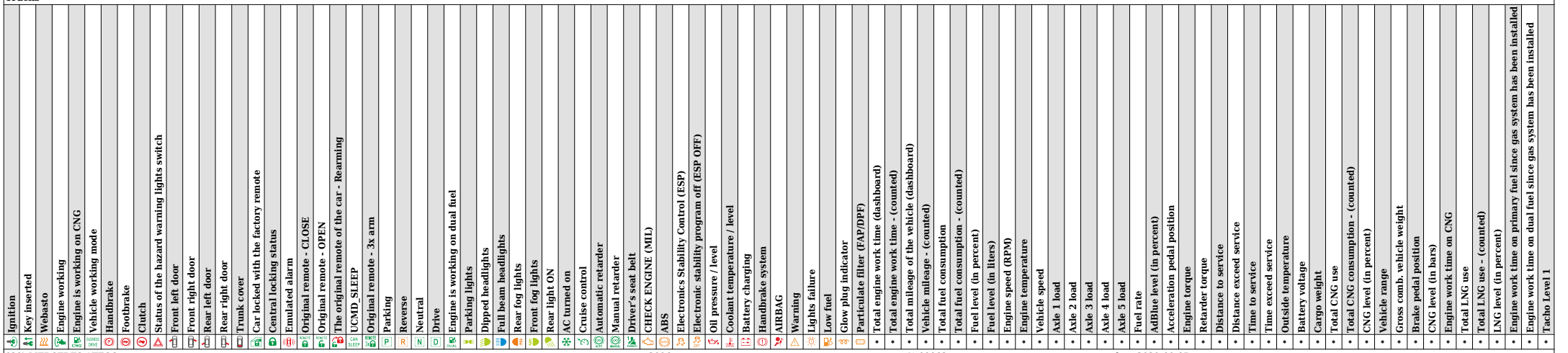

129) MERCEDES ATEGO — year: **2004=>** — program № **11148** — from **2020-10-15**

130) MERCEDES AXOR (TACHO SIMPLE) — year: **2014=>** — program № **11347** — from **2020-10-15**

131) MERCEDES AXOR (EURO 5) (TACHO SIMPLE) — year: **2009=>** — program № **12287** — from **2020-10-15**

132) MERCEDES AXOR (TACHO SIMPLE) — year: **2006=>** — program № **11347** — from **2020-10-15**

133) MERCEDES AXOR — year: **2006=>** — program № **11148** — from **2020-10-15**

134) MERCEDES AXOR (JK3 option) — year: **2002=>** — program № **11148** — from **2020-10-15**

135) MERCEDES UNIMOG U400 — year: **2006=>** — program № **11148** — from **2017-09-01**

136) MERCEDES UNIMOG U400 (TACHO SIMPLE) — year: **2006=>** — program № **11347** — from **2020-10-15**

137) MERCEDES UNIMOG U500 (EURO 4) — year: **2006=>** — program № **11854** — from **2020-10-15**

138) MITSUBISHI FUSO CANTER — year: **2016=>** — program № **12473** — from **2018-09-20**

139) MITSUBISHI FUSO CANTER (RussianMarket) — year: **2015=>** — program № **12149** — from **2017-10-04**

140) MITSUBISHI FUSO CANTER (IndonesianMarket) — year: **2012=>** — program № **13437** — from **2021-01-12**

141) MITSUBISHI FUSO CANTER — year: **2012=>** — program № **11499** — from **2017-09-01**

142) NAVECO C300 — year: **2015=>** — program № **12244** — from **2018-03-01**

143) NISSAN CABSTAR — year: **2007=>** — program № **11289** — from **2021-09-09**

144) RENAULT C (EURO 6) — year: **2013=>** — program № **13962** — from **2021-12-14**

145) RENAULT D (EURO 6) — year: **2014=>** — program № **13714** — from **2021-07-01**

146) RENAULT K (EURO 6) — year: **2018=>** — program № **12672** — from **2022-01-11**

147) RENAULT KERAX 420 (dCi) (EURO3) — year: **2005=>** — program № **14152** — from **2022-03-18**

148) RENAULT KERAX DCi (633) — year: **2005=>** — program № **11223** — from **2017-09-01**

149) RENAULT MAGNUM DCi (611) — year: **2004=>** — program № **11223** — from **2017-09-01**

150) RENAULT MAGNUM DXi (617) (TACHO SIMPLE) — year: **2006=>** — program № **11418** — from **2019-03-18**

151) RENAULT MAGNUM DXi (617) — year: **2006=>** — program № **11418** — from **2017-09-01**

152) RENAULT MASCOTT — year: **2004=>** — program № **12281** — from **2018-04-16**

153) RENAULT MIDLUM DCi (642) — year: **2005=>** — program № **11223** — from **2017-09-01**

154) RENAULT MIDLUM DCi — year: **2002=>** — program № **11223** — from **2017-09-01**

[en]=> P/N 24673Fxx (ALL-CAN300)

Trucks

Model	Year	Ignition	Key inserted	Webasto	Engine working	Engine is working on CNG	Vehicle working mode	Handbrake	Footbrake	Clutch	Status of the hazard warning lights switch	Front left door	Front right door	Rear left door	Rear right door	Trunk cover	Car locked with the factory remote	Central locking status	Emulated alarm	Original remote - CLOSE	Original remote - OPEN	The original remote of the car - Rearming	UCMD_SLEEP	Original remote - 3x arm	Parking	Reverse	Neutral	Drive	Engine is working on dual fuel	Parking lights	Dipped headlights	Full beam headlights	Rear fog lights	Front fog lights	Rear light ON	AC turned on	Cruise control	Automatic retarder	Manual retarder	Driver's seat belt	CHECK ENGINE (MIL)	ABS	Electronics Stability Control (ESP)	Electronic stability program off (ESP OFF)	Oil pressure / level	Coolant temperature / level	Battery charging	Handbrake system	AIRBAG	Warning	Lights failure	Low fuel	Glow plug indicator	Particulate filter (FAP/DPF)
155) RENAULT MIDLUM DXi (644) (TACHO SIMPLE)	2007=>	+			+			+	+																												+	+	+															
156) RENAULT MIDLUM DXi (644)	2007=>	+			+			+	+																												+	+	+															
157) RENAULT PREMIUM DCi (622)	2003=>	+			+			+	+																												+																	
158) RENAULT PREMIUM DXi (627) (TACHO SIMPLE)	2006=>	+			+			+	+																												+	+	+															
159) RENAULT PREMIUM DXi (627)	2006=>	+			+			+	+																												+	+	+															
160) RENAULT T (EURO 6)	2013=>	+	+	+	+			+	+			+	+													+				+	+	+					+			+														
161) SCANIA 4-serie (With EDC only)	2000=>	+			+			+	+																												+																	
162) SCANIA G-serie (EURO6) LNG	2018=>	+		+	+		+	+	+			+	+				+	+	+	+	+			+		+	+	+		+	+	+	+	+			+	+	+															
163) SCANIA G-serie (EURO 6)	2017=>	+		+	+		+	+	+			+	+				+	+	+	+	+			+		+	+	+		+	+	+	+	+			+	+	+	+														
164) SCANIA G-serie (EURO 6) (FMS)	2017=>	+		+	+		+	+	+			+	+				+	+	+	+	+			+		+	+	+		+	+	+	+	+			+	+	+															
165) SCANIA G-serie (G400) (EURO 5)	2010=>	+			+		+		+																	+				+	+	+					+		+						+	+	+							
166) SCANIA G-serie	2007=>	+			+			+	+																					+	+	+					+								+	+	+							
167) SCANIA L-serie	1998=>	+			+				+																												+	+	+						+	+	+							
168) SCANIA P-serie (EURO 6)	2018=>	+		+	+		+	+	+			+	+				+	+	+	+	+			+		+	+	+		+	+	+	+	+			+			+														
169) SCANIA P-serie (EURO 6) (TACHO SIMPLE)	2018=>	+		+	+		+	+	+			+	+				+	+	+	+	+			+		+	+	+		+	+	+	+	+			+			+														
170) SCANIA P-serie (EURO 6) (FMS)	2018=>	+		+	+		+	+	+			+	+				+	+	+	+	+			+		+	+	+		+	+	+	+	+			+	+	+															
171) SCANIA P-serie	2005=>	+			+		+	+	+																	+				+	+	+					+								+	+	+							
172) SCANIA P-serie	2005=>	+			+		+	+	+																	+				+	+	+					+								+	+	+							
173) SCANIA R-serie (EURO 5) CNG	2018=>	+			+		+	+	+																	+	+	+	+	+	+	+	+	+			+	+	+						+	+	+							
174) SCANIA R-serie (EURO 6) CNG	2018=>	+		+	+		+	+	+			+	+				+	+	+	+	+			+		+	+	+		+	+	+	+	+			+	+	+															
175) SCANIA R-serie (EURO 6) (FMS)	2016=>	+		+	+		+	+	+			+	+				+	+	+	+	+			+		+	+	+		+	+	+	+	+			+	+	+															
176) SCANIA R-serie (R410) (EURO 6)	2013=>	+			+			+	+																	+				+	+	+					+										+							
177) SCANIA R-serie (R480)	2009=>	+			+			+	+																					+	+	+					+								+	+	+							
178) SCANIA R-serie (R420)	2005=>	+			+			+	+																					+	+	+					+								+	+	+							
179) SCANIA R-series (EURO 6)	2016=>	+		+	+		+	+	+			+	+				+	+	+	+	+			+		+	+	+		+	+	+	+	+			+	+	+															
180) SCANIA R-series (EURO 6) (TACHO SIMPLE)	2016=>	+		+	+		+	+	+			+	+				+	+	+	+	+			+		+	+	+		+	+	+	+	+			+	+	+															

Model	Program	From	Total engine work time (dashboard)	Total engine work time - (counted)	Total mileage of the vehicle (dashboard)	Vehicle mileage - (counted)	Total fuel consumption	Total fuel consumption - (counted)	Fuel level (in percent)	Fuel level (in liters)	Engine speed (RPM)	Engine temperature	Vehicle speed	Axle 1 load	Axle 2 load	Axle 3 load	Axle 4 load	Axle 5 load	Fuel rate	AdBlue level (in percent)	Acceleration pedal position	Engine torque	Retarder torque	Distance to service	Distance exceed service	Time to service	Time exceed service	Outside temperature	Battery voltage	Cargo weight	Total CNG use	Total CNG consumption - (counted)	CNG level (in percent)	Vehicle range	Gross comb. vehicle weight	Brake pedal position	CNG level (in bars)	Engine work time on CNG	Total LNG use	Total LNG use - (counted)	LNG level (in percent)	Engine work time on primary fuel since gas system has been installed	Engine work time on dual fuel since gas system has been installed	Tacho Level 1
155) RENAULT MIDLUM DXi (644) (TACHO SIMPLE)	№ 11418	2019-03-18	+	+	+	+	+		+		+	+	+	+	+	+	+	+		+	+	+	+					+		+					+	+								+
156) RENAULT MIDLUM DXi (644)	№ 11418	2017-09-01	+	+	+	+	+		+		+	+	+	+	+	+	+	+		+	+	+	+					+		+					+	+								
157) RENAULT PREMIUM DCi (622)	№ 11223	2017-09-01	+	+		+	+				+	+	+								+	+																						
158) RENAULT PREMIUM DXi (627) (TACHO SIMPLE)	№ 11418	2019-03-18	+	+	+	+	+		+		+	+	+	+	+	+	+	+		+	+	+	+					+		+					+	+								+
159) RENAULT PREMIUM DXi (627)	№ 11418	2017-09-01	+	+	+	+	+		+		+	+	+	+	+	+	+	+		+	+	+	+					+		+					+	+								
160) RENAULT T (EURO 6)	№ 11464	2022-01-11	+	+	+	+	+	+	+		+	+	+		+	+		+		+	+	+						+							+									
161) SCANIA 4-serie (With EDC only)	№ 11221	2019-03-18		+		+		+			+	+	+	+	+	+	+	+			+	+								+						+								
162) SCANIA G-serie (EURO6) LNG	№ 13126	2020-03-17	+	+	+	+					+	+	+	+	+	+	+	+			+	+	+					+		+						+			+	+	+			+
163) SCANIA G-serie (EURO 6)	№ 12893	2019-11-13	+	+	+	+	+	+	+		+	+	+	+	+	+	+	+		+	+	+	+					+		+						+								+
164) SCANIA G-serie (EURO 6) (FMS)	№ 12894	2019-11-19	+	+	+	+	+	+	+		+	+	+	+	+	+	+	+		+	+	+	+					+								+								+
165) SCANIA G-serie (G400) (EURO 5)	№ 12654	2021-09-03	+	+	+	+	+	+	+		+	+	+		+	+				+	+	+	+					+								+								+
166) SCANIA G-serie	№ 11221	2019-03-18	+	+		+	+	+	+		+	+	+	+	+	+	+	+				+								+						+								+
167) SCANIA L-serie	№ 11221	2018-10-19		+		+		+			+	+	+	+	+	+	+	+				+	+					+		+						+								
168) SCANIA P-serie (EURO 6)	№ 22442	2019-11-13	+	+	+	+	+	+	+		+	+	+	+	+					+	+	+						+								+								
169) SCANIA P-serie (EURO 6) (TACHO SIMPLE)	№ 22442	2019-11-13	+	+	+	+	+	+	+		+	+	+	+	+					+	+	+						+								+								+
170) SCANIA P-serie (EURO 6) (FMS)	№ 12769	2019-11-13	+	+	+	+	+	+	+		+	+	+	+	+	+	+	+		+	+	+	+					+								+								+
171) SCANIA P-serie	№ 11221	2022-05-27	+	+	+	+	+	+	+		+	+	+	+	+	+	+	+			+	+						+		+						+								+
172) SCANIA P-serie	№ 11221	2022-05-27	+	+	+	+	+	+	+		+	+	+	+	+	+	+	+			+	+						+		+						+								+
173) SCANIA R-serie (EURO 5) CNG	№ 13118	2020-03-30	+	+	+	+	+	+	+		+	+	+	+	+	+	+	+		+	+	+	+					+		+	+					+	+					+	+	+
174) SCANIA R-serie (EURO 6) CNG	№ 13189	2020-06-18	+	+	+	+					+	+	+	+	+	+	+	+			+	+	+					+		+	+	+	+			+								+
175) SCANIA R-serie (EURO 6) (FMS)	№ 12767	2019-11-13	+	+	+	+	+	+	+		+	+	+	+	+	+	+	+		+	+	+	+					+								+								+
176) SCANIA R-serie (R410) (EURO 6)	№ 11221	2019-03-18	+	+	+	+	+	+	+		+	+	+	+	+	+	+	+		+		+								+						+								+
177) SCANIA R-serie (R480)	№ 11221	2019-03-18	+	+		+	+	+	+		+	+	+	+	+	+	+	+		+		+								+						+								+
178) SCANIA R-serie (R420)	№ 11221	2019-03-18	+	+		+	+	+	+		+	+	+	+	+	+	+	+				+								+						+								+
179) SCANIA R-series (EURO 6)	№ 21835	2019-11-13	+	+	+	+	+	+	+		+	+	+	+	+	+	+	+		+	+	+	+					+								+								
180) SCANIA R-series (EURO 6) (TACHO SIMPLE)	№ 21835	2019-11-13	+	+	+	+	+	+	+		+	+	+	+	+	+	+	+		+	+	+	+					+								+								+

[en]=> P/N 24673Fxx (ALL-CAN300)

Trucks

Model	Year	Ignition	Key inserted	Webasto	Engine working	Engine is working on CNG	Vehicle working mode	Handbrake	Footbrake	Clutch	Status of the hazard warning lights switch	Front left door	Front right door	Rear left door	Rear right door	Trunk cover	Car locked with the factory remote	Central locking status	Emulated alarm	Original remote - CLOSE	Original remote - OPEN	The original remote of the car - Rearming	UCMD_SLEEP	Original remote - 3x arm	Parking	Reverse	Neutral	Drive	Engine is working on dual fuel	Parking lights	Dipped headlights	Full beam headlights	Rear fog lights	Front fog lights	Rear light ON	AC turned on	Cruise control	Automatic retarder	Manual retarder	Driver's seat belt	CHECK ENGINE (MIL)	ABS	Electronics Stability Control (ESP)	Electronic stability program off (ESP OFF)	Oil pressure / level	Coolant temperature / level	Battery charging	Handbrake system	AIRBAG	Warning	Lights failure	Low fuel	Glow plug indicator	Particulate filter (FAP/DPF)
181) SCANIA S-serie (EURO 6) (FMS)	year: 2016=>	+		+	+		+	+	+			+	+				+	+	+	+	+			+		+	+	+		+	+	+	+	+			+	+	+															
182) SCANIA S-series (EURO 6)	year: 2016=>	+		+	+		+	+	+			+	+				+	+	+	+	+			+		+	+	+		+	+	+	+	+			+	+	+															
183) SCANIA S-series (EURO 6) (TACHO SIMPLE)	year: 2016=>	+		+	+		+	+	+			+	+				+	+	+	+	+			+		+	+	+		+	+	+	+	+			+	+	+															
184) TATRA PHOENIX (EURO 6)	year: 2018=>	+			+		+	+	+																	+	+			+	+	+	+	+			+	+	+		+	+	+					+		+				
185) UD GW26490	year: 2012=>	+			+			+	+																																													
186) URAL 4320	year: 2016=>	+			+		+		+																																													
187) URAL NEXT	year: 2015=>	+			+		+		+	+																												+	+															
188) VOLVO (FH) (EURO 6) (TRAILER) (BETA)	year: 2021=>	+	+	+	+			+	+		+	+	+					+								+	+	+		+	+	+	+	+		+		+	+	+														
189) VOLVO 670	year: 2004=>	+			+			+	+																																													
190) VOLVO FE (EURO 6)	year: 2013=>	+			+		+	+	+																	+	+	+										+	+					+										
191) VOLVO FE (EURO 4) (TACHO SIMPLE)	year: 2006=>	+			+			+	+																												+	+	+															
192) VOLVO FE (EURO 4)	year: 2006=>	+			+			+	+																												+	+	+															
193) VOLVO FH (EURO 6)	year: 2021=>	+	+	+	+		+	+	+		+	+	+					+								+	+	+		+	+	+	+	+		+		+	+	+														
194) VOLVO FH (EURO 6) CNG	year: 2018=>	+	+	+	+		+	+	+			+	+													+	+	+	+	+	+	+	+	+			+	+	+	+														
195) VOLVO FH (EURO 6)	year: 2018=>	+	+	+	+		+	+	+			+	+													+	+	+		+	+	+	+	+			+	+	+	+														
196) VOLVO FH (EURO 6)	year: 2013=>	+	+	+	+			+	+			+	+													+	+	+		+	+	+	+	+			+		+	+														
197) VOLVO FH (EURO 6) (TACHO SIMPLE)	year: 2013=>	+	+	+	+			+	+			+	+													+	+	+		+	+	+	+	+			+		+	+														
198) VOLVO FH (EURO 5)	year: 2009=>	+			+			+	+																												+	+	+															
199) VOLVO FH (EURO 5) (TACHO SIMPLE)	year: 2009=>	+			+			+	+																												+	+	+															
200) VOLVO FH (EURO 4) (TACHO SIMPLE)	year: 2006=>	+			+			+	+																												+	+	+															
201) VOLVO FH (EURO 4)	year: 2006=>	+			+			+	+																												+	+	+															
202) VOLVO FH (EURO 3) (TACHO SIMPLE)	year: 2002=>	+			+			+	+																												+	+	+															
203) VOLVO FH (EURO 3)	year: 2002=>	+			+				+																												+	+	+															
204) VOLVO FH (EURO 2)	year: 1998=>	+			+			+	+																												+																	
205) VOLVO FL (EURO 6)	year: 2020=>	+			+		+	+	+																	+	+	+										+	+					+										

Model	Program	From	Total engine work time (dashboard)	Total engine work time - (counted)	Total mileage of the vehicle (dashboard)	Vehicle mileage - (counted)	Total fuel consumption	Total fuel consumption - (counted)	Fuel level (in percent)	Fuel level (in liters)	Engine speed (RPM)	Engine temperature	Vehicle speed	Axle 1 load	Axle 2 load	Axle 3 load	Axle 4 load	Axle 5 load	Fuel rate	AdBlue level (in percent)	Acceleration pedal position	Engine torque	Retarder torque	Distance to service	Distance exceed service	Time to service	Time exceed service	Outside temperature	Battery voltage	Cargo weight	Total CNG use	Total CNG consumption - (counted)	CNG level (in percent)	Vehicle range	Gross comb. vehicle weight	Brake pedal position	CNG level (in bars)	Engine work time on CNG	Total LNG use	Total LNG use - (counted)	LNG level (in percent)	Engine work time on primary fuel since gas system has been installed	Engine work time on dual fuel since gas system has been installed	Tacho Level 1
181) SCANIA S-serie (EURO 6) (FMS)	program № 12768	from 2019-11-13	+	+	+	+	+	+	+		+	+	+	+	+	+	+	+		+	+	+	+					+								+								+
182) SCANIA S-series (EURO 6)	program № 22193	from 2019-11-13	+	+	+	+	+	+	+		+	+	+	+	+	+	+	+		+	+	+	+					+								+								
183) SCANIA S-series (EURO 6) (TACHO SIMPLE)	program № 22193	from 2019-11-13	+	+	+	+	+	+	+		+	+	+	+	+	+	+	+		+	+	+	+					+								+								+
184) TATRA PHOENIX (EURO 6)	program № 12584	from 2019-03-18	+	+	+	+	+	+	+		+	+	+	+	+	+	+	+		+	+	+	+					+							+	+								+
185) UD GW26490	program № 11248	from 2017-09-01	+	+	+	+	+	+			+	+	+						+		+	+																						
186) URAL 4320	program № 12711	from 2019-06-04	+	+	+	+			+		+	+	+								+	+						+																
187) URAL NEXT	program № 12656	from 2019-05-08		+	+	+		+			+	+	+								+	+	+																					+
188) VOLVO (FH) (EURO 6) (TRAILER) (BETA)	program № 13753	from preliminary	+	+	+	+	+	+	+		+	+	+							+	+	+	+					+							+									+
189) VOLVO 670	program № 11248	from 2017-09-01	+	+		+	+	+	+		+	+	+								+																							
190) VOLVO FE (EURO 6)	program № 13827	from 2021-09-30	+	+	+	+	+	+	+		+	+	+	+	+	+	+	+		+	+	+	+	+	+			+							+	+								+
191) VOLVO FE (EURO 4) (TACHO SIMPLE)	program № 11418	from 2019-03-18	+	+	+	+	+		+		+	+	+	+	+	+	+	+		+	+	+	+					+		+					+	+								+
192) VOLVO FE (EURO 4)	program № 11418	from 2017-09-01	+	+	+	+	+		+		+	+	+	+	+	+	+	+		+	+	+	+					+		+					+	+								
193) VOLVO FH (EURO 6)	program № 13753	from 2022-04-12	+	+	+	+	+	+	+		+	+	+							+	+	+	+					+							+									+
194) VOLVO FH (EURO 6) CNG	program № 13139	from 2022-01-11	+	+	+	+	+	+	+		+	+	+		+	+		+		+	+	+	+					+							+		+					+	+	+
195) VOLVO FH (EURO 6)	program № 13234	from 2022-01-11	+	+	+	+	+	+	+		+	+	+		+	+		+		+	+	+	+	+	+			+							+									+
196) VOLVO FH (EURO 6)	program № 11464	from 2022-01-11	+	+	+	+	+	+	+		+	+	+		+	+		+		+	+	+						+							+									
197) VOLVO FH (EURO 6) (TACHO SIMPLE)	program № 11464	from 2022-01-11	+	+	+	+	+	+	+		+	+	+		+	+	+			+	+	+						+							+									+
198) VOLVO FH (EURO 5)	program № 11418	from 2017-09-01	+	+	+	+	+		+		+	+	+	+	+	+	+	+		+	+	+	+					+		+					+	+								
199) VOLVO FH (EURO 5) (TACHO SIMPLE)	program № 11418	from 2019-03-18	+	+	+	+	+		+		+	+	+	+	+	+	+	+		+	+	+	+					+		+					+	+								+
200) VOLVO FH (EURO 4) (TACHO SIMPLE)	program № 11418	from 2019-03-18	+	+	+	+	+		+		+	+	+	+	+	+	+	+		+	+	+	+					+		+					+	+								+
201) VOLVO FH (EURO 4)	program № 11418	from 2017-09-01	+	+	+	+	+		+		+	+	+	+	+	+	+	+		+	+	+	+					+		+					+	+								
202) VOLVO FH (EURO 3) (TACHO SIMPLE)	program № 11218	from 2019-03-18	+	+	+	+	+		+		+	+	+	+	+	+	+	+			+	+	+					+		+					+	+								+
203) VOLVO FH (EURO 3)	program № 11218	from 2017-09-01	+	+	+	+	+		+		+	+	+	+	+	+	+	+			+	+	+					+		+					+	+								
204) VOLVO FH (EURO 2)	program № 11218	from 2017-09-01	+	+	+	+	+				+	+	+	+	+	+	+	+			+	+						+		+					+	+								
205) VOLVO FL (EURO 6)	program № 13835	from 2021-09-29	+	+	+	+	+	+	+		+	+	+	+	+	+	+	+		+	+	+	+	+	+			+							+	+								+

[en]=> P/N 24673Fxx (ALL-CAN300)

Trucks

Vehicle	Year	Ignition	Key inserted	Webasto	Engine working	Engine is working on CNG	Vehicle working mode	Handbrake	Footbrake	Clutch	Status of the hazard warning lights switch	Front left door	Front right door	Rear left door	Rear right door	Trunk cover	Car locked with the factory remote	Central locking status	Emulated alarm	Original remote - CLOSE	Original remote - OPEN	The original remote of the car - Rearming	UCMD_SLEEP	Original remote - 3x arm	Parking	Reverse	Neutral	Drive	Engine is working on dual fuel	Parking lights	Dipped headlights	Full beam headlights	Rear fog lights	Front fog lights	Rear light ON	AC turned on	Cruise control	Automatic retarder	Manual retarder	Driver's seat belt	CHECK ENGINE (MIL)	ABS	Electronics Stability Control (ESP)	Electronic stability program off (ESP OFF)	Oil pressure / level	Coolant temperature / level	Battery charging	Handbrake system	AIRBAG	Warning	Lights failure	Low fuel	Glow plug indicator	Particulate filter (FAP/DPF)
206) VOLVO FL (EURO 6)	year: 2013=>	[+]			+			+	+																												+	+	+															
207) VOLVO FL (EURO 3)	year: 2001=>	[+]			+			+	+																												+	+	+															
208) VOLVO FM (EURO 6)	year: 2021=>	+	+	+	+		+	+	+		+	+	+					+								+	+	+		+	+	+	+	+		+		+	+	+														
209) VOLVO FM (EURO 6)	year: 2013=>	+	+	+	+			+	+			+	+													+	+	+		+	+	+	+	+			+			+														
210) VOLVO FM (EURO 5)	year: 2009=>	[+]			+			+	+																												+	+	+															
211) VOLVO FM (EURO 5) (TACHO SIMPLE)	year: 2009=>	[+]			+			+	+																												+	+	+															
212) VOLVO FM (EURO 4) (TACHO SIMPLE)	year: 2006=>	[+]			+			+	+																												+	+	+															
213) VOLVO FM (EURO 4)	year: 2006=>	[+]			+			+	+																												+	+	+															
214) VOLVO FM (EURO 3) (TACHO SIMPLE)	year: 2002=>	[+]			+			+	+																												+	+	+															
215) VOLVO FM (EURO 3)	year: 2002=>	[+]			+			+	+																												+	+	+															
216) VOLVO FM (EURO 2)	year: 1998=>	[+]			+			+																																														
217) VOLVO VNL64T	year: 2004=>	[+]			[+]			[+]	[+]																																													
218) VOLVO VNL64T	year: 1999=>	[+]			[+]			[+]	[+]																																													
219) VOLVO VNL670	year: 2004=>	[+]			[+]			[+]	[+]																																													

Vehicle	Program	From	Total engine work time (dashboard)	Total engine work time - (counted)	Total mileage of the vehicle (dashboard)	Vehicle mileage - (counted)	Total fuel consumption	Total fuel consumption - (counted)	Fuel level (in percent)	Fuel level (in liters)	Engine speed (RPM)	Engine temperature	Vehicle speed	Axle 1 load	Axle 2 load	Axle 3 load	Axle 4 load	Axle 5 load	Fuel rate	AdBlue level (in percent)	Acceleration pedal position	Engine torque	Retarder torque	Distance to service	Distance exceed service	Time to service	Time exceed service	Outside temperature	Battery voltage	Cargo weight	Total CNG use	Total CNG consumption - (counted)	CNG level (in percent)	Vehicle range	Gross comb. vehicle weight	Brake pedal position	CNG level (in bars)	Engine work time on CNG	Total LNG use	Total LNG use - (counted)	LNG level (in percent)	Engine work time on primary fuel since gas system has been installed	Engine work time on dual fuel since gas system has been installed	Tacho Level 1
206) VOLVO FL (EURO 6)	program № 11418	from 2022-05-26	[+]	+	[+]	+	[+]		[+]		+	[+]	+	+	+	+	+	+		+	+	+	+					+		+					+	+								+
207) VOLVO FL (EURO 3)	program № 11218	from 2017-09-01	[+]	+	[+]	+	[+]				+	[+]	+	+	+	+	+	+			+	+	+					+		+					+	+								
208) VOLVO FM (EURO 6)	program № 13713	from 2021-06-25	+	+	+	+	+	+	+		+	+	+							+	+	+	+					+							+									+
209) VOLVO FM (EURO 6)	program № 11464	from 2022-01-11		+	+	+		+	+		+	+	+		+	+		+		+	+	+						+							+									
210) VOLVO FM (EURO 5)	program № 11418	from 2017-09-01	[+]	+	[+]	+	[+]		[+]		+	[+]	+	+	+	+	+	+		+	+	+	+					+		+					+	+								
211) VOLVO FM (EURO 5) (TACHO SIMPLE)	program № 11418	from 2019-03-18	[+]	+	[+]	+	[+]		[+]		+	[+]	+	+	+	+	+	+		+	+	+	+					+		+					+	+								+
212) VOLVO FM (EURO 4) (TACHO SIMPLE)	program № 11418	from 2019-03-18	[+]	+	[+]	+	[+]		[+]		+	[+]	+	+	+	+	+	+		+	+	+	+					+		+					+	+								+
213) VOLVO FM (EURO 4)	program № 11418	from 2017-09-01	[+]	+	[+]	+	[+]		[+]		+	[+]	+	+	+	+	+	+		+	+	+	+					+		+					+	+								
214) VOLVO FM (EURO 3) (TACHO SIMPLE)	program № 11218	from 2019-03-18	[+]	+	[+]	+	[+]		[+]		+	[+]	+	+	+	+	+	+			+	+	+					+		+					+	+								+
215) VOLVO FM (EURO 3)	program № 11218	from 2017-09-01	[+]	+	[+]	+	[+]		[+]		+	[+]	+	+	+	+	+	+			+	+	+					+		+					+	+								
216) VOLVO FM (EURO 2)	program № 11218	from 2017-09-01	[+]	+	[+]	+	[+]				+	[+]	+	+	+	+	+	+												+					+	+								
217) VOLVO VNL64T	program № 11248	from 2019-03-18	[+]	[+]		[+]	[+]	[+]			[+]	[+]	[+]								[+]																							+
218) VOLVO VNL64T	program № 11248	from 2017-09-01	[+]	[+]	[+]	[+]	[+]	[+]			[+]	[+]	[+]								[+]																							
219) VOLVO VNL670	program № 11248	from 2019-03-18	[+]	[+]		[+]	[+]	[+]	[+]		[+]	[+]	[+]								[+]																							

+	This parameter is available depending on vehicle's equipment
+	This parameter is available on the client's request
+	This parameter is available depending on vehicle's VIN number
[+]	This parameter may be unavailable using P400 or U400 contactless reader

Buses

Model	Year	Program №	From	Ignition	Key inserted	Webasto	Engine working	Vehicle working mode	Handbrake	Footbrake	Clutch	Front left door	Front right door	Rear left door	Rear right door	Car locked with the factory remote	Emulated alarm	Original remote - CLOSE	Original remote - OPEN	UCMD_SLEEP	Original remote - 3x arm	Parking	Reverse	Neutral	Drive	Parking lights	Dipped headlights	Full beam headlights	Rear fog lights	Front fog lights	Cruise control	Automatic retarder	Manual retarder	Driver's seat belt	CHECK ENGINE (MIL)	Oil pressure / level	Coolant temperature / level	Battery charging	Handbrake system	Low fuel	Glow plug indicator	Total engine work time (dashboard)	Total engine work time - (counted)	Total mileage of the vehicle (dashboard)	Vehicle mileage - (counted)	Total fuel consumption	Total fuel consumption - (counted)	Fuel level (in percent)	Engine speed (RPM)	Engine temperature	Vehicle speed	Axle 1 load	Axle 2 load	Axle 3 load	Axle 4 load	Axle 5 load	Fuel rate	AdBlue level (in percent)	AdBlue level (in liters)	Acceleration pedal position	Engine torque	Retarder torque	Outside temperature	Battery voltage	Cargo weight	Gross comb. vehicle weight	Brake pedal position	Tacho Level 1
1) GOLAZ 525110 VOYAGE (EURO 5)	2012=>	11221	2019-03-18	+			+		+	+													+			+	+	+			+					+	+	+				+	+	+	+	+	+	+	+	+	+	+	+					+			+		+				+	+
2) GOLAZ 529115 CRUZE (EURO 5)	2010=>	11221	2019-03-18	+			+		+	+													+			+	+	+			+					+	+	+				+	+	+	+	+	+	+	+	+	+	+	+					+			+		+				+	+
3) HIGER KLQ 6119 TQ	2012=>	11342	2017-09-01	+			+			+																					+											+	+	+	+	+	+		+	+	+								+	+	+							
4) HIGER KLQ 6129 Q	2010=>	11342	2017-09-01	+			+																								+											+	+	+	+	+	+		+	+	+								+		+							
5) HYUNDAI UNIVERSE SPACE LUXURY	2010=>	11222	2017-11-01	+			+		+	+																																	+		+				+	+	+									+	+						+	
6) INTERNATIONAL 3800 (T444E)	2000=>	13211	2020-05-14	+			+	+																																		+	+	+	+	+			+	+	+									+								
7) ISUZU TURQUOISE (EURO 5)	2012=>	11539	2019-03-18	+			+		+	+												+	+								+												+	+	+				+	+	+									+	+					+	+	+
8) IVECO FIRST (EURO 6)	2016=>	11552	2019-03-18	+	+		+		+	+			+		+								+			+	+	+	+	+		+	+		+	+	+	+	+	+	+	+	+	+	+	+	+	+	+	+	+							+					+			+	+	+
9) IVECO IRISBUS CROSSWAY	2013=>	12257	2018-03-19	+			+		+	+		+	+													+	+	+			+				+					+		+	+	+	+	+	+	+	+	+	+							+		+	+		+					
10) IVECO IRISBUS CROSSWAY	2006=>	11421	2019-03-18	+			+	+	+	+																+	+	+			+				+							+	+	+	+	+	+	+	+	+	+							+		+	+		+					+
11) IVECO KAPENA (EURO 6)	2014=>	11552	2019-03-18	+	+		+		+	+						+	+	+	+		+		+			+	+	+	+	+					+	+	+	+	+	+	+	+	+	+	+	+	+	+	+	+	+							+								+	+	+
12) KAMAZ MARCOPOLO BRAVIS	2014=>	12147	2017-10-03	+			+			+																																	+	+	+				+	+	+									+	+	+						
13) KING LONG XMQ6129Y (EURO 4)	2012=>	12144	2017-09-28	+			+		+	+																					+											+	+	+	+	+	+		+	+	+								+	+	+							
14) LIAZ 5292.22	2011=>	11817	2017-09-01	+			+		+	+													+	+							+											+	+	+	+		+		+	+	+									+	+					+	+	
15) LIAZ 621321-01 (EURO 4)	2006=>	11539	2017-09-01	+			+		+	+												+	+																			+	+	+	+		+		+	+	+									+	+					+	+	
16) MAN LION'S CITY (EURO 4)	2005=>	11219	2019-03-18	+			+		+	+		+	+		+								+			+	+	+			+	+	+									+	+	+	+	+	+	+	+	+	+									+	+				+		+	
17) MAN LION'S COACH (EURO 5)	2009=>	11219	2019-03-18	+			+		+	+		+	+										+			+	+	+	+	+	+									+		+	+	+	+	+	+	+	+	+	+									+	+		+		+		+	+
18) MAZ 206086 (EURO 5)	2014=>	11827	2017-09-01	+			+			+													+	+																		+	+		+	+	+		+	+	+							+		+	+		+					

Buses

Model	Ignition	Key inserted	Webasto	Engine working	Vehicle working mode	Handbrake	Footbrake	Clutch	Front left door	Front right door	Rear left door	Rear right door	Car locked with the factory remote	Emulated alarm	Original remote - CLOSE	Original remote - OPEN	UCMD_SLEEP	Original remote - 3x arm	Parking	Reverse	Neutral	Drive	Parking lights	Dipped headlights	Full beam headlights	Rear fog lights	Front fog lights	Cruise control	Automatic retarder	Manual retarder	Driver's seat belt	CHECK ENGINE (MIL)	Oil pressure / level	Coolant temperature / level	Battery charging	Handbrake system	Low fuel	Glow plug indicator	Total engine work time (dashboard)	Total engine work time - (counted)	Total mileage of the vehicle (dashboard)	Vehicle mileage - (counted)	Total fuel consumption	Total fuel consumption - (counted)	Fuel level (in percent)	Engine speed (RPM)	Engine temperature	Vehicle speed	Axle 1 load	Axle 2 load	Axle 3 load	Axle 4 load	Axle 5 load	Fuel rate	AdBlue level (in percent)	AdBlue level (in liters)	Acceleration pedal position	Engine torque	Retarder torque	Outside temperature	Battery voltage	Cargo weight	Gross comb. vehicle weight	Brake pedal position	Tacho Level 1
19) MERCEDES CITARO (EURO 6) year: **2011=>** program № **11541** from **2019-08-02**	+			+	+	+	+												+	+									+										+	+	+	+	+	+	+	+	+	+							+		+								
20) MERCEDES CITARO (EURO 5) year: **2009=>** program № **11541** from **2019-08-02**	+			+	+	+	+												+	+									+										+	+	+	+	+	+	+	+	+	+							+		+								
21) MERCEDES CONECTO SOLO (EURO 5) year: **2009=>** program № **11513** from **2017-09-01**	+			+		+																	+	+	+															+	+	+			+	+		+																	
22) MERCEDES INTOURO year: **2007=>** program № **11349** from **2017-09-01**	+			+		+																	+	+	+															+	+	+			+	+		+																	
23) MERCEDES TOURISMO (EURO 6) year: **2018=>** program № **12622** from **2019-03-18**	+	+	+	+	+	+	+			+		+	+	+	+	+		+		+	+	+	+	+	+	+	+	+			+	+							+	+	+	+	+	+	+	+	+	+							+		+	+							+
24) MERCEDES TOURISMO RHD M (EURO 6) year: **2016=>** program № **11546** from **2020-10-15**	+			+	+	+	+													+			+	+	+							+								+	+	+		+	+	+	+	+							+		+								+
25) MERCEDES TOURISMO RHD M (EURO 6) year: **2016=>** program № **11222** from **2017-11-01**	+					+	+																																+	+	+	+	+	+	+	+	+	+							+		+	+		+				+	
26) MERCEDES TOURISMO BLUETEC 5 (RussianMarket) year: **2015=>** program № **11546** from **2020-10-15**	+			+	+	+	+													+			+	+	+				+			+								+	+			+		+	+	+							+		+								+
27) MERCEDES TOURISMO RHD L (EURO 6) year: **2014=>** program № **11546** from **2020-10-15**	+			+	+	+	+													+			+	+	+							+								+	+	+		+	+	+	+	+							+		+								+
28) MERCEDES TOURISMO RHD L (EURO 5) year: **2009=>** program № **11467** from **2020-10-15**	+			+		+	+													+			+	+	+				+											+	+	+		+	+	+	+	+							+		+								
29) MERCEDES TOURISMO RHD L (EURO 5) year: **2009=>** program № **11222** from **2017-11-01**	+			+																																			+	+	+	+	+	+	+	+	+	+																+	
30) MERCEDES TOURISMO RHD L (EURO 4) year: **2006=>** program № **11349** from **2019-03-18**	+			+																			+	+	+															+	+	+			+	+		+																	+
31) MERCEDES TOURISMO O 350 (EURO 3) year: **2003=>** program № **11148** from **2020-10-15**	+			+			+													+																				+		+		+		+	+										+								
32) MERCEDES TRAVEGO RHD (EURO 5) year: **2008=>** program № **11467** from **2020-10-15**	+			+		+	+													+			+	+	+															+	+	+		+		+	+	+		+					+		+								+
33) NEOPLAN DURABUS year: **2012=>** program № **11723** from **2017-09-01**	+			+		+													+	+																			+	+		+		+		+	+	+										+					+		
34) NISSAN CIVILIAN year: **2017=>** program № **14254** from **2022-06-07**	+	+			+																																				+	+						+																	
35) OTOKAR VECTIO T (EURO 6) year: **2016=>** program № **11818** from **2019-03-18**	+			+		+	+																					+											+	+	+	+	+	+		+	+	+							+		+	+		+				+	+
36) PAZ 320412 year: **2013=>** program № **11619** from **2017-09-01**	+			+	+		+												+	+																			+	+	+	+		+		+	+	+							+		+	+							
37) PAZ VECTOR 3 year: **2014=>** program № **11619** from **2017-09-01**	+			+	+	+	+																					+												+		+				+	+	+									+	+							

Buses

Model	Year	Program №	From	Ignition	Key inserted	Webasto	Engine working	Vehicle working mode	Handbrake	Footbrake	Clutch	Front left door	Front right door	Rear left door	Rear right door	Car locked with the factory remote	Emulated alarm	Original remote - CLOSE	Original remote - OPEN	UCMD_SLEEP	Original remote - 3x arm	Parking	Reverse	Neutral	Drive	Parking lights	Dipped headlights	Full beam headlights	Rear fog lights	Front fog lights	Cruise control	Automatic retarder	Manual retarder	Driver's seat belt	CHECK ENGINE (MIL)	Oil pressure / level	Coolant temperature / level	Battery charging	Handbrake system	Low fuel	Glow plug indicator	Total engine work time (dashboard)	Total engine work time - (counted)	Total mileage of the vehicle (dashboard)	Vehicle mileage - (counted)	Total fuel consumption	Total fuel consumption - (counted)	Fuel level (in percent)	Engine speed (RPM)	Engine temperature	Vehicle speed	Axle 1 load	Axle 2 load	Axle 3 load	Axle 4 load	Axle 5 load	Fuel rate	AdBlue level (in percent)	AdBlue level (in liters)	Acceleration pedal position	Engine torque	Retarder torque	Outside temperature	Battery voltage	Cargo weight	Gross comb. vehicle weight	Brake pedal position	Tacho Level 1
38) SCANIA IRIZAR (EURO 5)	2010=>	11221	2019-03-18	+			+		+														+			+					+							+				+	+	+	+	+	+	+	+	+	+	+	+	+	+	+		+			+				+		+	+
39) SCANIA OMNIEXPRESS	2007=>	11221	2019-03-18	+			+		+	+																+	+	+			+					+	+	+				+	+		+	+	+	+	+	+	+										+						+	+
40) SCANIA OMNILINE	2006=>	11221	2019-03-18	+			+		+	+																+	+	+			+					+	+	+				+	+		+	+	+	+	+	+	+										+						+	+
41) SCANIA OMNILINK	2006=>	11221	2019-03-18	+			+		+	+																+	+	+			+					+	+	+				+	+		+	+	+	+	+	+	+										+						+	+
42) SCANIA TOURING (EURO 5)	2010=>	11221	2019-03-18	+			+		+	+													+			+	+	+			+							+				+	+	+	+	+	+	+	+	+	+	+	+	+	+	+		+			+				+		+	+
43) SETRA S415 GT-HD (EURO 5)	2010=>	11467	2020-10-15	+			+		+	+													+			+	+	+				+											+	+	+		+	+	+	+	+		+					+		+								+
44) SETRA S415 HD (EURO 3)	2003=>	11349	2017-09-01	+			+		+																	+	+	+															+	+	+				+		+																	
45) SETRA S416 GT-HD (EURO 5)	2008=>	11349	2019-03-18	+			+		+																	+	+	+							+								+	+	+			+	+		+																	+
46) SETRA S416 GT-HD (EURO 4)	2006=>	11467	2020-10-15	+			+		+	+													+			+	+	+				+											+	+	+		+	+	+	+	+		+					+		+								+
47) SETRA S417 GT-HD (EURO 5)	2009=>	11467	2020-10-15	+			+		+	+													+			+	+	+				+											+	+	+		+	+	+	+	+		+					+		+								+
48) SETRA S417 GT-HD (EURO 4)	2006=>	11467	2020-10-15	+			+		+	+													+			+	+	+				+											+	+	+		+	+	+	+	+		+					+		+								+
49) SETRA S417 GT-HD (EURO 3)	2005=>	11557	2020-10-15	+			+		+	+													+			+	+	+				+											+	+	+		+	+	+	+	+									+								+
50) SETRA S419 GT-HD (EURO 5)	2009=>	11467	2020-10-15	+			+		+	+													+			+	+	+				+											+	+	+		+	+	+	+	+		+					+		+								+
51) SETRA S431 DT (EURO 6)	2013=>	11348	2019-03-18	+	+	+	+		+	+			+		+							+	+			+	+	+	+	+	+			+	+							+	+	+	+	+	+	+	+	+	+							+		+	+					+		+
52) SETRA S431 DT (EURO 5)	2010=>	11466	2020-10-15	+			+		+	+													+			+	+	+				+											+	+	+	+	+	+	+	+	+		+					+		+								+
53) SETRA S431 DT (EURO 4)	2008=>	11349	2019-03-18	+			+		+														+			+	+	+							+								+	+	+				+		+																	+
54) SETRA S515 HD (EURO 6)	2012=>	11348	2019-03-18	+	+	+	+		+	+			+		+							+	+			+	+	+	+	+	+			+	+							+	+	+	+	+	+	+	+	+	+							+		+	+					+		+
55) SETRA S516 HD (EURO 6)	2012=>	11348	2019-03-18	+	+	+	+		+	+			+		+							+	+			+	+	+	+	+	+			+	+							+	+	+	+	+	+	+	+	+	+							+		+	+					+		+
56) SETRA S517 HD (EURO 6)	2012=>	11348	2019-03-18	+	+	+	+		+	+			+		+							+	+			+	+	+	+	+	+			+	+							+	+	+	+	+	+	+	+	+	+							+		+	+					+		+

[en]=> P/N 24673Fxx (ALL-CAN300)

Buses

Vehicle	Year	Program №	From	Ignition	Key inserted	Webasto	Engine working	Vehicle working mode	Handbrake	Footbrake	Clutch	Front left door	Front right door	Rear left door	Rear right door	Car locked with the factory remote	Emulated alarm	Original remote - CLOSE	Original remote - OPEN	UCMD_SLEEP	Original remote - 3x arm	Parking	Reverse	Neutral	Drive	Parking lights	Dipped headlights	Full beam headlights	Rear fog lights	Front fog lights	Cruise control	Automatic retarder	Manual retarder	Driver's seat belt	CHECK ENGINE (MIL)	Oil pressure / level	Coolant temperature / level	Battery charging	Handbrake system	Low fuel	Glow plug indicator	Total engine work time (dashboard)	Total engine work time - (counted)	Total mileage of the vehicle (dashboard)	Vehicle mileage - (counted)	Total fuel consumption	Total fuel consumption - (counted)	Fuel level (in percent)	Engine speed (RPM)	Engine temperature	Vehicle speed	Axle 1 load	Axle 2 load	Axle 3 load	Axle 4 load	Axle 5 load	Fuel rate	AdBlue level (in percent)	AdBlue level (in liters)	Acceleration pedal position	Engine torque	Retarder torque	Outside temperature	Battery voltage	Cargo weight	Gross comb. vehicle weight	Brake pedal position	Tacho Level 1
57) SOLARIS URBINO 12 (EURO 5)	2009=>	11496	2021-02-01	+			+	+	+	+		+	+	+									+	+	+	+	+	+			+											[+]	+	+	+	[+]	+	+	+	+	+							+		+	+					+	+	
58) SOLARIS URBINO 18 (EURO 6)	2015=>	12172	2021-02-01	+			+	+	+	+		+	+	+	+								+	+	+	+	+	+															+	+	+	+	+	+	+	+	+							+		+	+		+			+	+	
59) TEMSA OPALIN8 (EURO 4)	2006=>	11623	2019-03-18	+			+																																				+	+	+		+		+		+																	+
60) VDL FUTURA FHD2 (EURO 6)	2014=>	11549	2019-08-02	+	+		+	+	+	+			+		+								+			+	+	+			+											[+]	+	+	+	[+]	+	+	+	+	+							+		+	+						+	+
61) VDL FUTURA FHD2 (EURO 5)	2011=>	11547	2019-03-18	+	+		+		+	+			+ (blue)		+ (blue)								+			+	+	+			+											+	+	+	+	+	+	+	+	+	+							+		+	+					+	+	+ (blue)
62) VDL FUTURA FHD (EURO 4)	2007=>	11551	2019-03-18	+	+		+		+	+			+ (blue)										+			+	+	+			+											[+]	+	+	+	+	+	+	+	+	+							+		+	+					+	+	+ (blue)
63) VOLVO 9700 (EURO 5)	2009=>	11494	2017-09-01	[+]			+		+	+												+	+			+		+			+											[+]	+	[+]	+	[+]		[+]	+	+	+									+	+							
64) VOLVO 9700 (EURO 5) (TACHO SIMPLE)	2009=>	11494	2019-03-18	[+]			+																								+											[+]	+	[+]		[+]		[+]	+	+											+							+
65) VOLVO B12B	2003=>	12248	2018-03-06	+			+		+	+													+																				+		+			+	+		+									+	+							
66) VOLVO UNVI URBIS 2.5DD B9 TL	2013=>	11617	2017-09-01	+			+	+	+	+												+	+					+			+												+	+	+				+	+	+	+	+					+		+	+						+	
67) YUTONG ZK6122H9	2016=>	12469	2018-09-19	+			+	+	+	+	+													+			+	+		+	+												+	+	+	+	+		+	+	+							+		+	+		+					
68) ZAZ A10C	2018=>	12443	2018-08-27	+			+	+																																			+		+		+		+	+	+							+		+	+		+					
69) ZAZ A10C	2013=>	12444	2018-09-04	+			+	+																																		+	+	+	+	+	+		+	+	+						+			+	+		+					
70) ZTE GRANTON	2022=>	14253	2022-06-07	+			+	+		+												+																+	+										+	+	+		+	+	+	+	+							+		+	+	+		+				

+ (blue)	This parameter is available depending on vehicle's equipment
+ (red)	This parameter is available on the client's request
+ (green)	This parameter is available depending on vehicle's VIN number
[+]	This parameter may be unavailable using P400 or U400 contactless reader

[en]=> P/N 24673Fxx (ALL-CAN300)

Agricultural machinery - Grain harvester

Model	Year	Program	From	Ignition	Engine working	Vehicle working mode	No operator!	Handbrake	Footbrake	Status of the hazard warning lights switch	Parking	Reverse	Neutral	Drive	Parking lights	Dipped headlights	Full beam headlights	Front light ON	Rear light ON	Light signal turned on	AC turned on	CHECK ENGINE (MIL)	STOP	Oil pressure / level	Coolant temperature / level	Battery charging	Handbrake system	Low fuel	Maintenance required	Oil filter of engine is plugged	Alarm oil pressure in engine	Engine oil temperature too high	Alarm coolant level	Drain filter in is plugged	Low hydraulic system pressure	Low hydraulic oil level	Too high hydraulic system oil temp.	Overflow chamber of hydraulic unit	Air filter is plugged	Fuel filter is plugged	Water in fuel	Filter of brakes system is plugged
1) CASE 5088 (112) (Grain harvester)	year: 2008=>	program № 11766	from 2017-09-01	+	+			+																																		
2) CASE 5130 (212) (Grain harvester)	year: 2011=>	program № 11765	from 2021-11-03	+	+			+																																		
3) CASE 5140 (312) (Grain harvester)	year: 2015=>	program № 13182	from 2021-03-11	+	+	+	+	+				+				+		+	+	+																						
4) CASE 6130 (Grain harvester)	year: 2012=>	program № 12819	from 2021-03-11	+	+	+	+	+								+																										
5) CASE 6140 (322A) (Grain harvester)	year: 2015=>	program № 12329	from 2021-03-11	+	+	+	+	+				+				+		+	+	+																						
6) CASE 7120 (421) (Grain harvester)	year: 2007=>	program № 11287	from 2017-09-01	+	+			+	+						+																											
7) CASE 7130 (232) (Grain harvester)	year: 2011=>	program № 11842	from 2021-03-11	+	+			+																																		
8) CASE 7140 (332) (Grain harvester)	year: 2015=>	program № 11841	from 2021-03-11	+	+	+	+	+				+				+		+	+	+																						
9) CASE 7240 (472 R) (Grain harvester)	year: 2015=>	program № 11762	from 2021-03-11	+	+		+	+	+			+	+							+																						
10) CASE 8120 (431) (Grain harvester)	year: 2007=>	program № 11287	from 2017-09-01	+	+			+	+						+																											
11) CASE 8230 (182A) (Grain harvester)	year: 2011=>	program № 11762	from 2021-03-11	+	+		+	+	+			+	+							+																						
12) CASE 8240 (482 RA) (Grain harvester)	year: 2015=>	program № 13513	from 2021-03-11	+	+	+	+	+	+			+	+							+																						
13) CASE 9230 (292) (Grain harvester)	year: 2011=>	program № 11762	from 2021-03-11	+	+		+	+	+			+	+							+																						
14) CLAAS LEXION 460 (454) (Grain harvester)	year: 1997=>	program № 11537	from 2017-09-01	+	+																																					
15) CLAAS LEXION 480 (546) (Grain harvester)	year: 2001=>	program № 11256	from 2017-09-01	+	+																																					
16) CLAAS LEXION 480 (468) (Grain harvester)	year: 1996=>	program № 11537	from 2017-09-01	+	+																																					
17) CLAAS LEXION 540 (584) (Grain harvester)	year: 2003=>	program № 11256	from 2017-09-01	+	+			+	+																																	
18) CLAAS LEXION 550 (584) (Grain harvester)	year: 2003=>	program № 11256	from 2017-09-01	+	+																																					
19) CLAAS LEXION 560 (595) (Grain harvester)	year: 2008=>	program № 11256	from 2017-09-01	+	+			+	+																																	
20) CLAAS LEXION 560 (584) (Grain harvester)	year: 2003=>	program № 11256	from 2017-09-01	+	+																																					
21) CLAAS LEXION 570 (585) (Grain harvester)	year: 2005=>	program № 11256	from 2017-09-01	+	+			+	+																																	
22) CLAAS LEXION 580 (585) (Grain harvester)	year: 2005=>	program № 11256	from 2017-09-01	+	+			+	+		+	+																														
23) CLAAS LEXION 600 (589) (Grain harvester)	year: 2005=>	program № 11256	from 2017-09-01	+	+			+	+		+	+																														
24) CLAAS LEXION 650 (C74) (Grain harvester)	year: 2016=>	program № 12388	from 2018-06-18	+	+	+	+	+				+	+	+	+	+				+																						
25) CLAAS LEXION 670 (C64) (Grain harvester)	year: 2016=>	program № 11739	from 2017-09-01	+	+		+	+				+	+	+																												
26) CLAAS LEXION 770 (C76) (Grain harvester)	year: 2016=>	program № 11739	from 2017-09-01	+	+		+	+				+	+	+																												

Model	Right joystick moved right	Right joystick moved left	Right joystick moved front	Right joystick moved back	Left joystick moved right	Left joystick moved left	Left joystick moved front	Left joystick moved back	First front hydraulic	Second front hydraulic	Third front hydraulic	Fourth front hydraulic	Mowing	Threshing	Grain release from hopper	Grain tank is 100% full	Grain tank is 70% full	Grain tank is open	Unloading tube pivot is in idle position	Cleaning fan control turned off	Threshing drum control turned off	Straw walker is plugged	Excessive clearance under the threshing drum	Feeder belt turned on	Total engine work time (dashboard)	Total engine work time - (counted)	Total mileage of the vehicle (dashboard)	Vehicle mileage - (counted)	Total fuel consumption	Total fuel consumption - (counted)	Fuel level (in percent)	Fuel level (in liters)	Engine speed (RPM)	Engine temperature	Vehicle speed	AdBlue level (in percent)	Harvesting time	Harvested area	Mowing efficiency	Grain mown volume	Grain moisture	Acceleration pedal position	Engine torque	Threshing drum RPM	Gap under threshing drum	Outside temperature	Battery voltage
1) CASE 5088 (112) (Grain harvester)	+	+	+	+	+	+	+	+					+	+	+		+	+	+						+	+		+	+		+		+		+		+						+	+			
2) CASE 5130 (212) (Grain harvester)	+	+	+	+	+	+	+	+					+	+	+	+	+	+	+						+	+		+		+	+		+	+	+	+	+						+			+	
3) CASE 5140 (312) (Grain harvester)	+	+	+	+	+	+	+	+					+	+	+	+	+	+	+						+	+		+	+	+	+		+	+	+	+	+					+	+	+	+	+	
4) CASE 6130 (Grain harvester)													+	+	+	+	+	+	+						+	+		+	+	+	+		+	+	+		+	+				+	+	+	+		
5) CASE 6140 (322A) (Grain harvester)	+	+	+	+	+	+	+	+					+	+	+	+	+	+	+						+	+		+	+	+	+		+	+	+	+	+					+	+	+	+	+	
6) CASE 7120 (421) (Grain harvester)	+	+	+	+	+	+	+	+					+	+	+	+	+	+	+						+	+		+		+	+		+	+	+		+					+	+				
7) CASE 7130 (232) (Grain harvester)	+	+	+	+	+	+	+	+					+	+	+		+	+	+						+	+		+	+	+	+		+	+	+		+						+	+			
8) CASE 7140 (332) (Grain harvester)	+	+	+	+	+	+	+	+					+	+	+	+	+	+	+						+	+		+	+	+	+		+	+	+	+	+					+	+	+	+	+	
9) CASE 7240 (472 R) (Grain harvester)	+	+	+	+	+	+	+	+					+	+	+	+	+	+	+						+	+		+	+	+	+		+	+	+	+	+					+	+	+		+	
10) CASE 8120 (431) (Grain harvester)	+	+	+	+	+	+	+	+					+	+	+	+	+	+	+						+	+		+		+	+		+	+	+		+					+	+				
11) CASE 8230 (182A) (Grain harvester)	+	+	+	+	+	+	+	+					+	+	+	+	+	+	+						+	+		+	+	+	+		+	+	+	+	+					+	+	+		+	
12) CASE 8240 (482 RA) (Grain harvester)	+	+	+	+	+	+	+	+					+	+	+	+	+	+	+						+	+		+	+	+	+		+	+	+	+	+					+	+	+		+	
13) CASE 9230 (292) (Grain harvester)	+	+	+	+	+	+	+	+					+	+	+	+	+	+	+						+	+		+	+	+	+		+	+	+	+	+					+	+	+		+	
14) CLAAS LEXION 460 (454) (Grain harvester)															+	+	+								+	+	+	+			+		+	+	+		+	+	+	+	+						
15) CLAAS LEXION 480 (546) (Grain harvester)													+	+	+	+	+								+	+	+	+	+		+		+	+	+		+	+	+	+	+			+			
16) CLAAS LEXION 480 (468) (Grain harvester)															+	+	+								+	+	+	+			+		+	+	+		+	+	+	+	+						
17) CLAAS LEXION 540 (584) (Grain harvester)													+	+	+	+	+								+	+	+	+	+		+		+	+	+		+	+	+	+	+	+	+	+			
18) CLAAS LEXION 550 (584) (Grain harvester)													+	+	+	+	+								+	+	+	+	+		+		+	+	+		+	+	+	+	+			+			
19) CLAAS LEXION 560 (595) (Grain harvester)													+	+	+	+	+								+	+	+	+	+		+		+	+	+		+	+	+	+	+	+	+	+			
20) CLAAS LEXION 560 (584) (Grain harvester)													+	+	+	+	+								+	+	+	+	+		+		+	+	+		+	+	+	+	+		+	+			
21) CLAAS LEXION 570 (585) (Grain harvester)													+	+	+	+	+								+	+	+	+	+		+		+	+	+		+	+	+	+	+	+	+	+			
22) CLAAS LEXION 580 (585) (Grain harvester)													+	+	+	+	+								+	+	+	+	+		+		+	+	+		+	+	+	+	+	+	+	+			
23) CLAAS LEXION 600 (589) (Grain harvester)													+	+	+	+	+								+	+	+	+	+		+		+	+	+		+	+	+	+	+	+	+	+			
24) CLAAS LEXION 650 (C74) (Grain harvester)													+	+	+	+	+	+	+						+	+	+	+	+	+	+		+	+	+	+	+	+					+	+	+	+	
25) CLAAS LEXION 670 (C64) (Grain harvester)													+	+	+	+	+	+	+						+	+	+	+	+	+	+		+	+	+		+	+					+	+	+	+	
26) CLAAS LEXION 770 (C76) (Grain harvester)													+	+	+	+	+	+	+						+	+	+	+	+	+	+		+	+	+	+	+	+					+	+	+	+	

Agricultural machinery - Grain harvester

Model	Year	Program	From	Ignition	Engine working	Vehicle working mode	No operator!	Handbrake	Footbrake	Status of the hazard warning lights switch	Parking	Reverse	Neutral	Drive	Parking lights	Dipped headlights	Full beam headlights	Front light ON	Rear light ON	Light signal turned on	AC turned on	CHECK ENGINE (MIL)	STOP	Oil pressure / level	Coolant temperature / level	Battery charging	Handbrake system	Low fuel	Maintenance required	Oil filter of engine is plugged	Alarm oil pressure in engine	Engine oil temperature too high	Alarm coolant level	Drain filter in is plugged	Low hydraulic system pressure	Low hydraulic oil level	Too high hydraulic system oil temp.	Overflow chamber of hydraulic unit	Air filter is plugged	Fuel filter is plugged	Water in fuel	Filter of brakes system is plugged	Right joystick moved right	Right joystick moved left	Right joystick moved front	Right joystick moved back	Left joystick moved right	Left joystick moved left	Left joystick moved front	Left joystick moved back	First front hydraulic	Second front hydraulic	Third front hydraulic	Fourth front hydraulic	Mowing	Threshing	Grain release from hopper	Grain tank is 100% full	Grain tank is 70% full	Grain tank is open	Unloading tube pivot is in idle position	Cleaning fan control turned off	Threshing drum control turned off	Straw walker is plugged	Excessive clearance under the threshing drum	Feeder belt turned on	Total engine work time (dashboard)	Total engine work time - (counted)	Total mileage of the vehicle (dashboard)	Vehicle mileage - (counted)	Total fuel consumption	Total fuel consumption - (counted)	Fuel level (in percent)	Fuel level (in liters)	Engine speed (RPM)	Engine temperature	Vehicle speed	AdBlue level (in percent)	Harvesting time	Harvested area	Mowing efficiency	Grain mown volume	Grain moisture	Acceleration pedal position	Engine torque	Threshing drum RPM	Gap under threshing drum	Outside temperature	Battery voltage
27) CLAAS TUCANO 320 (L32) (Grain harvester)	year: 2020=>	program № 13495	from 2021-01-26	+	+	+	+	+				+	+	+																																									+	+	+	+	+	+	+						+	+	+	+	+	+	+		+	+	+	+	+	+					+	+	+	+	
28) CLAAS TUCANO 320 (C02) (Grain harvester)	year: 2014=>	program № 11739	from 2017-09-01	+	+		+	+				+	+	+																																									+	+	+	+	+	+	+						+	+	+	+	+		+		+	+	+	+	+	+					+	+	+	+	
29) CLAAS TUCANO 320 (832) (Grain harvester)	year: 2012=>	program № 11257	from 2017-09-01	+	+		+	+				+	+	+																																									+		+	+	+	+	+						+	+	+	+	+		+		+	+	+	+	+	+					+			+	
30) CLAAS TUCANO 340 (L43) (Grain harvester)	year: 2016=>	program № 12515	from 2018-10-22	+	+	+	+	+				+	+	+																																									+	+	+	+	+	+	+						+	+	+	+	+	+	+		+	+	+		+	+					+	+	+	+	
31) CLAAS TUCANO 340 (C40) (Grain harvester)	year: 2008=>	program № 11257	from 2017-09-01	+	+		+	+				+		+																																									+		+	+	+	+	+						+	+	+	+	+		+		+	+	+							+				
32) CLAAS TUCANO 420 (L34) (Grain harvester)	year: 2019=>	program № 13154	from 2020-04-09	+	+	+	+	+				+	+	+	+	+				+																																	+	+	+	+	+	+	+						+	+	+	+	+	+	+		+	+	+	+	+	+					+	+	+	+	
33) CLAAS TUCANO 420 (L04) (Grain harvester)	year: 2014=>	program № 12389	from 2018-06-20	+	+	+	+	+				+	+	+	+	+				+																																	+	+	+	+	+	+	+						+	+	+	+	+	+	+		+	+	+	+	+	+					+	+	+	+	
34) CLAAS TUCANO 440 (L35) (Grain harvester)	year: 2021=>	program № 13499	from 2021-01-26	+	+	+	+	+				+	+	+	+	+				+																																	+	+	+	+	+	+	+						+	+	+	+	+	+	+		+	+	+	+	+	+					+	+	+	+	
35) CLAAS TUCANO 440 (C05) (Grain harvester)	year: 2014=>	program № 11739	from 2017-09-01	+	+		+	+				+	+	+																																									+		+	+	+	+	+						+	+	+	+	+		+		+	+	+	+	+	+					+	+	+	+	
36) CLAAS TUCANO 450 (C05) (Grain harvester)	year: 2014=>	program № 11739	from 2017-09-01	+	+		+	+				+	+	+																																									+	+	+	+	+	+	+						+	+	+	+	+		+		+	+	+	+	+	+					+	+	+	+	
37) CLAAS TUCANO 450 (C32) (Grain harvester)	year: 2012=>	program № 11257	from 2017-09-01	+	+		+	+				+		+																																									+		+	+	+	+	+						+	+	+	+	+		+		+	+	+							+	+		
38) CLAAS TUCANO 450 (C32) (Grain harvester)	year: 2008=>	program № 11257	from 2017-09-01	+	+		+	+				+		+																																									+		+	+	+	+	+						+	+	+	+	+		+		+	+	+							+	+		
39) CLAAS TUCANO 480 (C32) (Grain harvester)	year: 2009=>	program № 11257	from 2017-09-01	+	+		+	+				+		+																																									+		+	+	+	+	+						+	+	+	+	+		+		+	+	+							+				
40) CLAAS TUCANO 580 (L17) (Grain harvester)	year: 2018=>	program № 12842	from 2019-09-18	+	+	+	+	+				+	+	+																																									+	+	+	+	+	+	+						+	+	+	+	+	+	+		+	+	+		+	+					+	+	+	+	
41) CLAAS TUCANO 580 (C38) (Grain harvester)	year: 2016=>	program № 12459	from 2018-09-12	+	+	+	+	+				+	+	+																																									+	+	+	+	+	+	+						+	+	+	+	+	+	+		+	+	+		+	+					+	+	+	+	
42) DEUTZ-FAHR 6040 (6112) (Grain harvester)	year: 2015=>	program № 12633	from 2019-03-28	+	+	+																																																											+	+			+	+	+		+	+								+	+			+	
43) DEUTZ-FAHR 6095 HTS (6228) (Grain harvester)	year: 2009=>	program № 11353	from 2017-09-01	+	+																																																													+	+			+	+	+		+	+									+				
44) DEUTZ-FAHR C5305 (56) (Grain harvester)	year: 2018=>	program № 12949	from 2020-02-06	+	+	+		+								+									+																													+	+												+	+		+	+	+	+		+	+	+	+						+	+			+	
45) DEUTZ-FAHR C6205 TS (6112) (Grain harvester)	year: 2014=>	program № 11777	from 2017-09-01	+	+			+																																			+	+	+	+	+	+	+	+															+	+			+	+	+		+	+		+						+			+	
46) DEUTZ-FAHR C7206 TS (6227) (Grain harvester)	year: 2021=>	program № 13813	from 2021-09-03	+	+	+	+	+																																							+	+						+	+	+	+	+	+	+						+	+		+		+			+	+	+							+	+		+	+
47) FENDT 6275L (5650) (Grain harvester)	year: 2015=>	program № 12739	from 2019-06-07	+	+	+		+																																		+	+	+	+					+	+	+	+														+	+			+	+			+	+		+						+	+			+	
48) INTEGRAL BKI 01 (KZS 812) (Grain harvester)	year: <=2011	program № 11358	from 2017-09-01	+	+		+	+										+								+	+		+		+	+	+	+	+	+	+	+	+	+	+	+	+	+																+	+	+	+	+	+	+	+			+					+		+											+	+			
49) INTEGRAL BKI 03 (KZS 1218) (Grain harvester)	year: 2011=>	program № 11357	from 2021-05-11	+		+	+	+										+					+			+	+		+		+	+	+	+	+	+	+	+	+	+	+														+			+	+	+	+			+			+		+	+			+		+	+	+		+	+					+	+	+		
50) INTEGRAL BKI 03 (KZC 1218) (Grain harvester)	year: 2011=>	program № 11359	from 2017-09-01	+	+		+	+										+							+	+	+	+	+		+	+	+	+	+	+	+	+	+	+	+	+	+	+												+		+	+	+	+	+	+	+	+	+	+		+	+		+				+	+	+	+		+			+						
51) JOHN DEERE 1450CWS (Grain harvester)	year: 2001=>	program № 11238	from 2017-09-01	+	+																																																													+	+			+	+			+	+									+				
52) JOHN DEERE 1470 (Grain harvester)	year: 2010=>	program № 11239	from 2017-09-01	+	+																																																													+	+			+	+			+	+									+				

Agricultural machinery - Grain harvester

Model	Year	Program	From	Ignition	Engine working	Vehicle working mode	No operator!	Handbrake	Footbrake	Status of the hazard warning lights switch	Parking	Reverse	Neutral	Drive	Parking lights	Dipped headlights	Full beam headlights	Front light ON	Rear light ON	Light signal turned on	AC turned on	CHECK ENGINE (MIL)	STOP	Oil pressure / level	Coolant temperature / level	Battery charging	Handbrake system	Low fuel	Maintenance required	Oil filter of engine is plugged	Alarm oil pressure in engine	Engine oil temperature too high	Alarm coolant level	Drain filter in is plugged	Low hydraulic system pressure	Low hydraulic oil level	Too high hydraulic system oil temp.	Overflow chamber of hydraulic unit	Air filter is plugged	Fuel filter is plugged	Water in fuel	Filter of brakes system is plugged	Right joystick moved right	Right joystick moved left	Right joystick moved front	Right joystick moved back	Left joystick moved right	Left joystick moved left	Left joystick moved front	Left joystick moved back	First front hydraulic	Second front hydraulic	Third front hydraulic	Fourth front hydraulic	Mowing	Threshing	Grain release from hopper	Grain tank is 100% full	Grain tank is 70% full	Grain tank is open	Unloading tube pivot is in idle position	Cleaning fan control turned off	Threshing drum control turned off	Straw walker is plugged	Excessive clearance under the threshing drum	Feeder belt turned on	Total engine work time (dashboard)	Total engine work time - (counted)	Total mileage of the vehicle (dashboard)	Vehicle mileage - (counted)	Total fuel consumption	Total fuel consumption - (counted)	Fuel level (in percent)	Fuel level (in liters)	Engine speed (RPM)	Engine temperature	Vehicle speed	AdBlue level (in percent)	Harvesting time	Harvested area	Mowing efficiency	Grain mown volume	Grain moisture	Acceleration pedal position	Engine torque	Threshing drum RPM	Gap under threshing drum	Outside temperature	Battery voltage
53) JOHN DEERE 9640 WTS (Grain harvester)	year: 2001=>	program № 11819	from 2017-09-01	+	+																																																		+	+	+										+	+		+	+	+	+		+	+	+										+			
54) JOHN DEERE 9660 (Grain harvester)	year: 2005=>	program № 11819	from 2017-09-01	+	+																																																		+	+	+										+	+		+	+	+	+		+	+	+										+			
55) JOHN DEERE 9660 STS (Grain harvester)	year: 2004=>	program № 11819	from 2017-09-01	+	+	+																																																	+	+	+										+	+		+	+	+	+		+	+	+							+		+			
56) JOHN DEERE 9670 STS (Grain harvester)	year: 2008=>	program № 11493	from 2017-09-01	+	+																																		+	+	+	+	+	+	+	+					+	+	+	+	+	+	+				+		+	+		+	+	+	+		+	+	+								+	+			
57) JOHN DEERE 9880i STS (Grain harvester)	year: 2007=>	program № 11258	from 2017-09-01	+	+	+																																																	+		+										+	+		+			+		+	+	+												
58) JOHN DEERE S660 (Grain harvester)	year: 2010=>	program № 11258	from 2017-09-01	+	+																																																														+	+		+	+	+	+		+	+	+								+				
59) JOHN DEERE S670 (Grain harvester)	year: 2011=>	program № 11493	from 2017-09-01	+	+			+			+	+			+	+	+																																						+	+	+			+	+				+		+	+		+	+	+	+		+	+	+								+				
60) JOHN DEERE S680i (Grain harvester)	year: 2017=>	program № 12916	from 2020-03-03	+	+	+		+			+	+			+	+	+																						+	+	+	+	+	+	+	+					+	+	+	+	+	+	+						+	+		+	+	+	+		+	+	+			+			+		+	+			
61) JOHN DEERE S680i (Grain harvester)	year: 2011=>	program № 11493	from 2017-09-01	+	+			+			+	+			+	+	+																																						+	+	+			+	+				+		+	+		+	+	+	+		+	+	+								+				
62) JOHN DEERE S690 (Grain harvester)	year: 2005=>	program № 11493	from 2017-09-01	+	+																																		+	+	+	+	+	+	+	+					+	+	+	+	+	+	+				+		+	+		+	+	+	+		+	+	+								+	+			
63) JOHN DEERE S690i (Grain harvester)	year: 2011=>	program № 11493	from 2017-09-01	+	+			+			+	+			+	+																																							+	+	+			+					+		+	+		+	+	+	+		+	+	+								+				
64) JOHN DEERE S690i (Grain harvester)	year: 2008=>	program № 11493	from 2017-09-01	+	+																																		+	+	+	+	+	+	+	+					+		+	+	+	+	+				+			+		+	+	+	+		+	+	+								+	+			
65) JOHN DEERE S780i (S700) (Grain harvester)	year: 2018=>	program № 12818	from 2019-09-13	+	+	+	+	+	+	+	+	+		+	+	+	+	+		+	+																		+	+	+	+	+	+	+	+					+	+	+	+	+	+							+	+		+	+	+	+		+	+	+							+	+	+			
66) JOHN DEERE T670i (WT56) (Grain harvester)	year: 2013=>	program № 13145	from 2020-04-07		+	+	+	+			+	+		+	+	+	+	+	+	+	+																		+	+	+	+	+	+	+	+					+	+	+	+	+	+	+						+	+		+	+	+	+		+	+	+	+							+	+	+		
67) JOHN DEERE W330 (Grain harvester)	year: 2014=>	program № 11238	from 2017-09-01	+	+	+																																																										+				+	+		+	+		+						+	+			+	
68) JOHN DEERE W440 (Grain harvester)	year: 2013=>	program № 11238	from 2017-09-01	+	+	+																																																										+				+	+		+	+		+						+	+			+	
69) JOHN DEERE W540 (Grain harvester)	year: 2008=>	program № 11493	from 2017-09-01	+	+			+			+	+			+	+	+																																						+	+	+			+							+	+		+	+	+	+		+	+	+								+	+	+		
70) JOHN DEERE W540i (Grain harvester)	year: 2017=>	program № 11945	from 2017-09-01	+	+			+			+	+			+	+	+			+																			+	+	+	+	+	+	+	+					+	+	+				+						+	+		+	+	+	+		+	+	+	+							+	+	+		
71) JOHN DEERE W650 (Grain harvester)	year: 2012=>	program № 11493	from 2017-09-01	+	+			+			+	+			+	+	+																																						+	+	+			+	+						+	+		+	+	+	+		+	+	+								+	+	+		
72) JOHN DEERE W650 (Grain harvester)	year: 2008=>	program № 11493	from 2017-09-01	+	+																																																		+	+	+			+	+							+		+	+	+	+		+	+	+								+	+	+		
73) JOHN DEERE W650i (Grain harvester)	year: 2020=>	program № 13491	from 2021-01-19	+	+	+	+	+			+	+		+	+	+	+	+	+	+																			+	+	+	+	+	+	+	+					+	+	+	+	+	+	+						+	+		+	+	+	+		+	+	+	+						+	+	+	+		
74) JOHN DEERE W650i (Grain harvester)	year: 2008=>	program № 11493	from 2017-09-01	+	+			+			+	+			+	+	+																																						+	+	+			+	+						+	+		+	+	+	+		+	+	+								+	+	+		
75) JOHN DEERE W660 (Grain harvester)	year: 2018=>	program № 12631	from 2019-03-27	+	+	+		+			+	+		+	+	+	+																						+	+	+	+	+	+	+	+					+	+	+	+	+	+	+						+	+		+	+	+	+		+	+	+	+						+	+	+	+		
76) JOHN DEERE W660i (WT56) (Grain harvester)	year: 2018=>	program № 12629	from 2019-03-27	+	+	+		+			+	+		+	+	+	+																						+	+	+	+	+	+	+	+					+	+	+	+	+	+	+						+	+		+	+	+	+		+	+	+	+						+	+	+	+		
77) MASSEY FERGUSON 7370 (5640) (Grain harvester)	year: 2014=>	program № 12461	from 2018-09-17	+	+	+	+	+				+																											+	+	+	+	+	+	+	+					+	+	+	+	+	+	+							+		+	+	+			+	+	+								+				

Agricultural machinery - Grain harvester

Model	Year	Program	From	Ignition	Engine working	Vehicle working mode	No operator!	Handbrake	Footbrake	Status of the hazard warning lights switch	Parking	Reverse	Neutral	Drive	Parking lights	Dipped headlights	Full beam headlights	Front light ON	Rear light ON	Light signal turned on	AC turned on	CHECK ENGINE (MIL)	STOP	Oil pressure / level	Coolant temperature / level	Battery charging	Handbrake system	Low fuel	Maintenance required	Oil filter of engine is plugged	Alarm oil pressure in engine	Engine oil temperature too high
78) MASSEY FERGUSON 9690 FIELDSTAR II (Grain harvester)	2004=>	11434	2017-09-01	+	+	+																										
79) MONADA WULKAN 022 (KZS 812)	2011=>	11355	2017-09-01	+	+		+	+									+								+	+		+		+	+	+
80) MONADA WULKAN 04 (KZS 1218)	2011=>	11356	2017-09-01	+	+		+	+									+								+			+		+	+	+
81) NEW HOLLAND CR9.80 (8C R) (Grain harvester)	2016=>	13238	2020-08-18	+	+	+	+	+	+	+						+	+	+	+	+												
82) NEW HOLLAND CR9080 (351) (Grain harvester)	2008=>	11287	2017-09-01	[+]	+			+	+						+																	
83) NEW HOLLAND CS6090 (271) (Grain harvester)	2007=>	11428	2018-09-11	+	+	+		+																		+						
84) NEW HOLLAND CS660 (271) (Grain harvester)	2004=>	11685	2017-09-01	+	+	+		+																		+						
85) NEW HOLLAND CX5080 (Grain harvester)	2011=>	11683	2017-09-01	+	+			+							+																	
86) NEW HOLLAND CX6.80 (3M) (Grain harvester)	2017=>	13319	2020-09-11	+	+	+	+		+									+	+	+												
87) NEW HOLLAND CX8.80 (311) (Grain harvester)	2016=>	12998	2020-03-24	+	+	+	+	+	+	+						+		+		+												
88) NEW HOLLAND CX8.85 (Grain harvester)	2017=>	13727	2021-06-22	+	+	+	+	+	+	+						+	+	+		+												
89) NEW HOLLAND CX8080 (311) (Grain harvester)	2006=>	11287	2017-09-01	+	+			+	+						+																	
90) NEW HOLLAND CX840 (301) (Grain harvester)	2005=>	12999	2020-03-24	+	+	+	+	+							+			+	+	+												
91) NEW HOLLAND TC4.90 (Grain harvester)	2015=>	11682	2017-09-01	+			+	+								+				+			+		+	+		+	+		+	+
92) NEW HOLLAND TC5.70 (Grain harvester)	2015=>	11682	2017-09-01	+			+	+								+				+			+		+	+		+	+		+	+
93) NEW HOLLAND TC5.80 (Grain harvester)	2015=>	11682	2017-09-01	+			+	+								+				+			+		+	+		+	+		+	+
94) PALESSE GS 12 (KZS 1218) (Grain harvester)	2011=>	11357	2021-05-11	+		+	+	+									+					+			+	+		+		+	+	+
95) ROSTSELMASH ACROS 560 (Grain harvester)	2009=>	11321	2017-09-01	[+]	[+]																											
96) ROSTSELMASH ACROS 595 PLUS (Grain harvester)	2012=>	11878	2017-09-01	+	+		+	+																								
97) ROSTSELMASH NOVA 330 (Grain harvester)	2019=>	12991	2021-05-18	+	+	+	+	+																								+
98) ROSTSELMASH TORUM 750 (Grain harvester)	2017=>	12686	2019-05-31	+	+	+	+	+							+																	
99) ROSTSELMASH TORUM 760 (Grain harvester)	2012=>	11811	2017-09-01	+	+																											

Model	Alarm coolant level	Drain filter in is plugged	Low hydraulic system pressure	Low hydraulic oil level	Too high hydraulic system oil temp.	Overflow chamber of hydraulic unit	Air filter is plugged	Fuel filter is plugged	Water in fuel	Filter of brakes system is plugged	Right joystick moved right	Right joystick moved left	Right joystick moved front	Right joystick moved back	Left joystick moved right	Left joystick moved left	Left joystick moved front	Left joystick moved back	First front hydraulic	Second front hydraulic	Third front hydraulic	Fourth front hydraulic	Mowing	Threshing	Grain release from hopper	Grain tank is 100% full	Grain tank is 70% full	Grain tank is open	Unloading tube pivot is in idle position
78) MASSEY FERGUSON 9690 FIELDSTAR II (Grain harvester)																													
79) MONADA WULKAN 022 (KZS 812)	+	+	+	+	+	+	+	+	+	+																+	+	+	+
80) MONADA WULKAN 04 (KZS 1218)	+	+	+	+	+	+	+	+	+	+																+	+	+	+
81) NEW HOLLAND CR9.80 (8C R) (Grain harvester)											+	+	+	+									+	+	+	+	+	+	+
82) NEW HOLLAND CR9080 (351) (Grain harvester)											+	+	+	+	+	+	+	+					+	+		+	+	+	+
83) NEW HOLLAND CS6090 (271) (Grain harvester)																							+	+	+				
84) NEW HOLLAND CS660 (271) (Grain harvester)																							+	+	+				
85) NEW HOLLAND CX5080 (Grain harvester)											+	+	+	+	+	+	+	+					+						
86) NEW HOLLAND CX6.80 (3M) (Grain harvester)											+	+	+	+	+	+	+	+					+		+				+
87) NEW HOLLAND CX8.80 (311) (Grain harvester)											+	+	+	+									+	+	+	+	+	+	+
88) NEW HOLLAND CX8.85 (Grain harvester)											+	+	+	+	+	+	+	+					+	+	+	+	+	+	+
89) NEW HOLLAND CX8080 (311) (Grain harvester)											+	+	+	+	+	+	+	+					+	+		+	+	+	+
90) NEW HOLLAND CX840 (301) (Grain harvester)											+	+	+	+									+	+	+	+	+		+
91) NEW HOLLAND TC4.90 (Grain harvester)					+		+	+	+		+	+	+	+	+	+	+	+					+			+			
92) NEW HOLLAND TC5.70 (Grain harvester)					+		+	+	+		+	+	+	+	+	+	+	+					+			+			
93) NEW HOLLAND TC5.80 (Grain harvester)					+		+	+	+		+	+	+	+	+	+	+	+					+			+			
94) PALESSE GS 12 (KZS 1218) (Grain harvester)	+	+	+	+	+	+	+	+															+			+	+	+	+
95) ROSTSELMASH ACROS 560 (Grain harvester)																													
96) ROSTSELMASH ACROS 595 PLUS (Grain harvester)											+	+	+	+	+	+	+	+					+	+	+			+	+
97) ROSTSELMASH NOVA 330 (Grain harvester)		+		+			+																+						
98) ROSTSELMASH TORUM 750 (Grain harvester)											+	+	+	+			+	+					+		+			+	+
99) ROSTSELMASH TORUM 760 (Grain harvester)																													

Model	Cleaning fan control turned off	Threshing drum control turned off	Straw walker is plugged	Excessive clearance under the threshing drum	Feeder belt turned on	Total engine work time (dashboard)	Total engine work time - (counted)	Total mileage of the vehicle (dashboard)	Vehicle mileage - (counted)	Total fuel consumption	Total fuel consumption - (counted)	Fuel level (in percent)	Fuel level (in liters)	Engine speed (RPM)	Engine temperature	Vehicle speed	AdBlue level (in percent)	Harvesting time	Harvested area	Mowing efficiency	Grain mown volume	Grain moisture	Acceleration pedal position	Engine torque	Threshing drum RPM	Gap under threshing drum	Outside temperature	Battery voltage
78) MASSEY FERGUSON 9690 FIELDSTAR II (Grain harvester)						[+]	+			[+]	+			+	+								+					
79) MONADA WULKAN 022 (KZS 812)	+	+	+	+			+					+		+										+	+			
80) MONADA WULKAN 04 (KZS 1218)	+	+	+	+			+					+		+										+	+			
81) NEW HOLLAND CR9.80 (8C R) (Grain harvester)						+	+		1		+	+		+	+	+	+	+						+	+		+	
82) NEW HOLLAND CR9080 (351) (Grain harvester)						+	+		+		+	+		+	+	+		+					+	+				
83) NEW HOLLAND CS6090 (271) (Grain harvester)							+		+		+	+		+	+	+								+	+			
84) NEW HOLLAND CS660 (271) (Grain harvester)							+		+			+		+		+									+			
85) NEW HOLLAND CX5080 (Grain harvester)						+	+		+	+	+	+		+	+	+	+	+						+	+			
86) NEW HOLLAND CX6.80 (3M) (Grain harvester)						[+]	+			[+]	+	+		+	+		+							+	+		+	
87) NEW HOLLAND CX8.80 (311) (Grain harvester)							+				+			+	+									+	+			
88) NEW HOLLAND CX8.85 (Grain harvester)						+	+		+	[+]	+	+		+	+	+	+	+						+	+		+	+
89) NEW HOLLAND CX8080 (311) (Grain harvester)						+	+		+		+	+		+	+	+		+					+	+				
90) NEW HOLLAND CX840 (301) (Grain harvester)							+					+		+	+										+			
91) NEW HOLLAND TC4.90 (Grain harvester)	+	+	+			+	+		+	+	+	+		+	+	+	+	+						+	+			
92) NEW HOLLAND TC5.70 (Grain harvester)	+	+	+			+	+		+	+	+	+		+	+	+	+	+						+	+			
93) NEW HOLLAND TC5.80 (Grain harvester)	+	+	+			+	+		+	+	+	+		+	+	+	+	+						+	+			
94) PALESSE GS 12 (KZS 1218) (Grain harvester)			+			[+]		[+]	[+]			[+]		[+]	+	[+]		[+]	[+]					[+]	[+]	[+]		
95) ROSTSELMASH ACROS 560 (Grain harvester)						[+]	[+]			[+]	[+]			[+]	[+]									[+]				
96) ROSTSELMASH ACROS 595 PLUS (Grain harvester)							+				+			+											+			
97) ROSTSELMASH NOVA 330 (Grain harvester)					+	+	+	+	+	+	+	+		+	+	+	+		+	+			+	+	+		+	+
98) ROSTSELMASH TORUM 750 (Grain harvester)		+				+	+		+	+	+			+	+	+								+				
99) ROSTSELMASH TORUM 760 (Grain harvester)							+				+			+	+													

+	This parameter is available depending on vehicle's equipment
+	This parameter is available on the client's request
+	This parameter is available depending on vehicle's VIN number
[+]	This parameter may be unavailable using P400 or U400 contactless reader

[en]=> P/N 24673Fxx (ALL-CAN300)

Agricultural machinery

#	Model	Year	Program	From
1)	AGRIFAC BIG SIX (Combine harvester)	year: 2011=>	program № 11631	from 2017-09-01
2)	AGROMETER SDS 8000 (Liquid fertilizer sprayer)	year: 2016=>	program № 12575	from 2019-01-10
3)	AMAZONE EDX 9000-TC (Seeder)	year: 2010=>	program № 11957	from 2017-09-01
4)	AMAZONE PANTERA 4503-H (Liquid fertilizer sprayer)	year: 2020=>	program № 13674	from 2021-05-24
5)	AMAZONE UX 11200 (Fertilizer spreader)	year: 2016=>	program № 13741	from 2021-07-09
6)	AMAZONE ZA-TS 4200 (Fertilizer spreader)	year: 2014=>	program № 13678	from 2021-06-09
7)	AMAZONE ZG-B 8200 (Drive) (Towed spreader)	year: 2012=>	program № 11955	from 2017-09-01
8)	ARBOS 5130 (Tractor)	year: 2018=>	program № 12743	from 2019-07-04
9)	BELARUS 1025.5 (Tractor)	year: 2016=>	program № 12927	from 2021-03-11
10)	BELARUS 1221.4 (Tractor)	year: 2016=>	program № 11774	from 2017-09-01
11)	BELARUS 1221.5 (Tractor)	year: 2016=>	program № 11774	from 2017-09-01
12)	BELARUS 1221.6 (Tractor)	year: 2011=>	program № 12928	from 2021-03-11
13)	BELARUS 1523.5 (Tractor)	year: 2016=>	program № 11774	from 2017-09-01
14)	BELARUS 3522C (Tractor)	year: 2011=>	program № 11636	from 2017-09-01
15)	BELARUS 3522DT (Tractor)	year: 2011=>	program № 11638	from 2020-01-02
16)	BELARUS 952.5 (Tractor)	year: 2016=>	program № 12929	from 2021-03-11
17)	BOBCAT TL34.65HF AGRI (Telescopic handler)	year: 2017=>	program № 13815	from 2021-09-03
18)	BOBCAT TL38.70HF AGRI (Telescopic handler)	year: 2018=>	program № 13144	from 2020-04-06
19)	BUHLER VERSATILE 2375 (Tractor)	year: 2000=>	program № 11434	from 2017-09-01
20)	BUHLER VERSATILE 250 (Tractor)	year: 2009=>	program № 11434	from 2020-01-02
21)	BUHLER VERSATILE 535 (Tractor)	year: 2008=>	program № 12951	from 2020-01-02
22)	CASE CHX 520 (375A) (Forage harvester)	year: 2002=>	program № 11942	from 2017-09-01
23)	CASE FARMALL 105A (LN) (Tractor)	year: 2015=>	program № 12335	from 2018-05-14
24)	CASE FARMALL 75A (Y1) (Tractor)	year: 2017=>	program № 13514	from 2021-02-02
25)	CASE FARMALL 85A (Tractor)	year: 2015=>	program № 12334	from 2018-05-14
26)	CASE FARMALL 85C (JV) (Tractor)	year: 2013=>	program № 11871	from 2021-03-11
27)	CASE FARMALL 95A (Tractor)	year: 2015=>	program № 11655	from 2017-09-01
28)	CASE FARMALL 95U (Tractor)	year: 2012=>	program № 11681	from 2021-03-24
29)	CASE FARMLIFT 525 (190) (Telehandler)	year: 2015=>	program № 12338	from 2018-05-15
30)	CASE JXU 105 (JL) (Tractor)	year: 2008=>	program № 11767	from 2017-09-01
31)	CASE LB 424R (RT6) (Baler)	year: 2016=>	program № 12136	from 2018-07-31
32)	CASE MAGNUM 250 (Z) (Tractor)	year: 2008=>	program № 11388	from 2017-09-01
33)	CASE MAGNUM 280 (Tractor)	year: 2008=>	program № 11388	from 2017-09-01

#	Ignition	Key inserted	Engine working	Vehicle working mode	No operator!	Permission to work hydraulics	Handbrake	Footbrake	Clutch	Status of the hazard warning lights switch	UCMD_SLEEP	Parking	Reverse	Neutral	Drive	Parking lights	Dipped headlights	Full beam headlights	Rear fog lights	Front fog lights	Front light ON	Rear light ON	Light signal turned on	AC turned on	Cruise control	CHECK ENGINE (MIL)
1)	+		+				+					+	+													
2)	+		+	+	+		+	+								+										
3)	+																									
4)	+			+			+					+	+		+											
5)	+			+																						
6)	+			+																						
7)	+																									
8)	+		+	+	+		+		+				+	+	+	+	+	+	+	+	+	+	+			
9)	+		+	+																						
10)	+		+																							
11)	+		+	+																						
12)	+		+	+																						
13)	+		+																							
14)	+		+																							
15)	+		+																							
16)	+		+	+																						
17)	+		+	+	+	+	+	+					+	+	+	+		+			+					
18)	+		+	+	+	+	+	+					+	+	+	+		+								
19)	+		+	+																						
20)	+		+	+																						
21)	+		+	+				+																		
22)	+		+				+	+															+			
23)	+		+	+																						
24)	+		+	+	+																					
25)	+		+	+																						
26)	+		+	+			+	+					+	+	+	+										
27)	+		+																							
28)	+		+	+			+	+					+	+	+	+										
29)	+		+	+			+																			
30)	+		+				+																			
31)	+		+																							
32)	+		+	+			+	+				+	+													
33)	+		+	+			+	+				+	+													

#	STOP	Oil pressure / level	Coolant temperature / level	Battery charging	Lights failure	Low fuel	Maintenance required	Engine oil temperature too high	Alarm coolant level	Low hydraulic system pressure	Low hydraulic oil level	Air filter is plugged	Right joystick moved right	Right joystick moved left	Right joystick moved front	Right joystick moved back	Left joystick moved right	Left joystick moved left	Left joystick moved front	Left joystick moved back	First rear hydraulic	Second rear hydraulic	Third rear hydraulic	Fourth rear hydraulic	First front hydraulic	Second front hydraulic
1)													+	+					+	+	+				+	
2)																										
3)																										
4)																										
5)																										
6)													+	+												
7)																										
8)																										
9)																										
10)																										
11)																										
12)																										
13)																										
14)																										
15)																										
16)																										
17)													+	+	+	+	+	+	+	+						
18)													+	+	+	+	+	+	+	+						
19)																										
20)																										
21)																										
22)													+	+	+	+	+	+	+	+						
23)																										
24)																										
25)																										
26)																										
27)																										
28)																										
29)																										
30)																										
31)																										
32)																									+	
33)																									+	

#	Third front hydraulic	Fourth front hydraulic	Front TPL turned on	Rear TPH turned on	Front PTO turned on	Rear PTO turned on	Mowing	Threshing	Grain release from hopper	Grain tank is 100% full	Grain tank is 70% full	Grain tank is open	Unloading tube pivot is in idle position	Spreading turned on	Liquid pump turned on	Total engine work time (dashboard)	Total engine work time - (counted)	Total mileage of the vehicle (dashboard)	Vehicle mileage - (counted)	Total fuel consumption	Total fuel consumption - (counted)	Fuel level (in percent)	Fuel level (in liters)	Engine speed (RPM)	Engine temperature
1)							+		+							+	+		+			+		+	+
2)																	+							+	
3)																			+						
4)													+						+						+
5)																			+						
6)																			+						
7)																			+						
8)						+										+	+		+		+	+		+	+
9)																	+				+			+	+
10)																+	+				+			+	+
11)																+	+				+			+	+
12)																	+				+			+	+
13)																	+				+			+	+
14)																+	+			+	+			+	+
15)																+	+				+			+	+
16)																	+				+			+	+
17)																+	+		+			+		+	+
18)																+	+		+			+		+	+
19)																+	+			+	+			+	+
20)																+	+			+	+			+	+
21)																+	+		+		+	+		+	+
22)																	+		+					+	
23)																+	+			+	+			+	+
24)																+	+			+	+			+	+
25)																+	+			+	+			+	+
26)						+										+	+		+	+	+			+	+
27)																+	+			+	+			+	+
28)						+										+	+		+	+	+			+	+
29)																+	+			+	+			+	+
30)						+										+	+		+					+	
31)																	+							+	
32)						+										+	+		+		+		+	+	+
33)						+										+	+		+		+		+	+	+

#	Vehicle speed	Axle 1 load	AdBlue level (in percent)	Harvesting time	Harvested area	Mowing efficiency	Acceleration pedal position	Engine torque	Threshing drum RPM	Time to service	Outside temperature	Battery voltage	Gross comb. vehicle weight	The total amount of bales	Number of bales	Number of cut bales	The number of bale pieces	Total treated area	Level of liquid in tank	Spray pressure	Actual dose	Area that can be treated until tank is empty	Distance remaining until tank is empty	Rear PTO rotational speed	Front PTO rotational speed
1)	+			+	+				+																
2)								+																	
3)	+																								
4)	+																		+	+	+				
5)	+																	+	+	+	+		+		
6)	+																	+			+	+			
7)	+				+																				
8)	+		+				+	+																	
9)			+				+	+																	
10)								+																	
11)							+	+																	
12)			+				+	+																	
13)								+																	
14)								+																	
15)								+																	
16)			+				+	+																	
17)	+		+																						
18)	+		+																						
19)							+	+																	
20)							+	+																	
21)	+						+	+																	
22)	+						+																		
23)							+	+			+														
24)							+	+			+														
25)							+	+			+														
26)	+						+	+																	
27)								+																	
28)	+						+	+			+														
29)							+	+			+														
30)	+																								
31)														+	+	+	+								
32)	+						+																		
33)	+						+																		

[en]=> P/N 24673Fxx (ALL-CAN300)

Agricultural machinery

Model	Year	Ignition	Key inserted	Engine working	Vehicle working mode	No operator!	Permission to work hydraulics	Handbrake	Footbrake	Clutch	Status of the hazard warning lights switch	UCMD_SLEEP	Parking	Reverse	Neutral	Drive	Parking lights	Dipped headlights	Full beam headlights	Rear fog lights	Front fog lights	Front light ON	Rear light ON	Light signal turned on	AC turned on	Cruise control	CHECK ENGINE (MIL)	STOP	Oil pressure / level	Coolant temperature / level	Battery charging	Lights failure	Low fuel	Maintenance required	Engine oil temperature too high	Alarm coolant level	Low hydraulic system pressure	Low hydraulic oil level	Air filter is plugged	Right joystick moved right	Right joystick moved left	Right joystick moved front	Right joystick moved back	Left joystick moved right	Left joystick moved left	Left joystick moved front	Left joystick moved back	First rear hydraulic	Second rear hydraulic	Third rear hydraulic	Fourth rear hydraulic	First front hydraulic	Second front hydraulic	Third front hydraulic	Fourth front hydraulic	Front TPL turned on	Rear TPH turned on	Front PTO turned on	Rear PTO turned on
34) CASE MAGNUM 290 (RD) (Tractor)	2011=>	+		+				+	+				+	+																										+	+	+	+					+	+	+							+		+
35) CASE MAGNUM 310 (Tractor)	2008=>	+		+	+			+	+				+	+																																						+							+
36) CASE MAGNUM 315 (KA) (Tractor)	2011=>	+		+	+			+	+				+	+																																		+	+	+	+					+	+		+
37) CASE MAGNUM 335 (Tractor)	2008=>	+		+	+			+	+				+	+																																						+							+
38) CASE MAGNUM 340 (RF) (Tractor)	2014=>	+		+				+	+				+	+																										+	+	+	+					+	+	+	+						+		+
39) CASE MAGNUM 340 CVX (RD) (Tractor)	2014=>	+		+	+	+	+	+					+	+	+	+		+																						+	+	+	+					+	+	+	+					+	+		+
40) CASE MAGNUM 380 (RF) (Tractor)	2017=>	+		+	+	+		+					+	+	+	+																								+	+	+	+					+	+	+						+	+		+
41) CASE MAGNUM 380 (RF) (Tractor)	2014=>	+		+				+	+				+	+																										+	+	+	+					+	+	+							+		+
42) CASE MAXXUM 110 (BE) (Tractor)	2012=>	+		+	+	+		+	+				+	+	+	+	+																							+	+	+	+					+	+	+	+	+	+			+	+	+	+
43) CASE MAXXUM 125 (DH) (Tractor)	2020=>	+		+	+	+		+	+					+	+	+	+																															+	+	+	+	+	+					+	+
44) CASE MAXXUM 125 (EH) (Tractor)	2018=>	+		+	+	+			+					+	+	+	+																																									+	+
45) CASE MAXXUM 150 (EE) (Tractor)	2016=>	+		+	+	+			+					+	+	+	+																																									+	+
46) CASE MX 230 (Tractor)	2002=>	+		+	+				+																																																		
47) CASE MX 255 (Tractor)	2002=>	+		+	+				+																																																		
48) CASE MX 285 (Z) (Tractor)	2002=>	+		+	+				+																																																		
49) CASE OPTUM 270 (D8) (Tractor)	2020=>	+		+	+	+		+	+				+	+	+	+	+																							+	+	+	+					+	+	+	+	+	+			+	+	+	+
50) CASE OPTUM 270 CVX (EM) (Tractor)	2016=>	+		+	+	+		+	+				+	+	+	+	+																							+	+	+	+					+	+	+	+	+	+			+	+	+	+
51) CASE PUMA 130 CVX (BP) (Tractor)	2011=>	+		+	+	+			+				+	+	+	+	+																															+	+	+	+	+	+			+	+	+	+
52) CASE PUMA 150 (D2) (Tractor)	2020=>	+		+	+	+			+				+	+	+	+	+																															+	+	+	+	+	+			+	+	+	+
53) CASE PUMA 150 (Tractor)	2015=>	+		+	+	+			+				+	+	+	+	+																															+	+	+	+	+	+			+	+	+	+
54) CASE PUMA 150 CVX (EP) (Tractor)	2015=>	+		+	+	+			+				+	+	+	+	+																															+	+	+	+	+	+			+	+	+	+
55) CASE PUMA 155 (Tractor)	2019=>	+		+	+	+			+					+	+	+	+																																								+		+
56) CASE PUMA 165 (Tractor)	2015=>	+		+	+	+			+					+	+	+	+																																								+		+
57) CASE PUMA 165 (Tractor)	2007=>	+		+	+				+																																																		
58) CASE PUMA 170 (BS) (Tractor)	2011=>	+		+	+	+		+	+				+	+	+	+	+																							+	+	+	+					+	+	+	+	+	+			+	+	+	+
59) CASE PUMA 170 (Tractor)	2007=>	+		+	+				+																																																		
60) CASE PUMA 180 (Tractor)	2007=>	+		+	+				+																																																		
61) CASE PUMA 195 (Tractor)	2007=>	+		+	+				+																																																		
62) CASE PUMA 200 (D5) (Tractor)	2020=>	+		+	+	+			+				+	+	+	+	+																															+	+	+	+	+	+			+	+	+	+
63) CASE PUMA 200 (ES) (Tractor)	2015=>	+		+	+			+	+				+	+	+	+	+																							+	+	+	+					+	+	+	+	+	+			+	+	+	+
64) CASE PUMA 200 CVX (ES) (Tractor)	2015=>	+		+	+	+			+				+	+	+	+	+																							+	+	+	+					+	+	+	+	+	+			+	+	+	+
65) CASE PUMA 210 (Tractor)	2007=>	+		+	+				+																																																		

Model	Program	From	Mowing	Threshing	Grain release from hopper	Grain tank is 100% full	Grain tank is 70% full	Grain tank is open	Unloading tube pivot is in idle position	Spreading turned on	Liquid pump turned on	Total engine work time (dashboard)	Total engine work time - (counted)	Total mileage of the vehicle (dashboard)	Vehicle mileage - (counted)	Total fuel consumption	Total fuel consumption - (counted)	Fuel level (in percent)	Fuel level (in liters)	Engine speed (RPM)	Engine temperature	Vehicle speed	Axle 1 load	AdBlue level (in percent)	Harvesting time	Harvested area	Mowing efficiency	Acceleration pedal position	Engine torque	Threshing drum RPM	Time to service	Outside temperature	Battery voltage	Gross comb. vehicle weight	The total amount of bales	Number of bales	Number of cut bales	The number of bale pieces	Total treated area	Level of liquid in tank	Spray pressure	Actual dose	Area that can be treated until tank is empty	Distance remaining until tank is empty	Rear PTO rotational speed	Front PTO rotational speed
34) CASE MAGNUM 290 (RD) (Tractor)	11764	2017-09-01										+	+		+	+	+		+	+	+	+		+				+	+			+														
35) CASE MAGNUM 310 (Tractor)	11388	2017-09-01										+	+		+		+		+	+	+	+						+																		
36) CASE MAGNUM 315 (KA) (Tractor)	12456	2018-09-11										+	+		+	+	+		+	+	+	+						+	+																	
37) CASE MAGNUM 335 (Tractor)	11388	2017-09-01										+	+		+		+		+	+	+	+						+																		
38) CASE MAGNUM 340 (RF) (Tractor)	11764	2017-09-01										+	+		+	+	+		+	+	+	+		+				+	+			+														
39) CASE MAGNUM 340 CVX (RD) (Tractor)	13519	2021-03-11										+	+		+	+	+		+	+	+	+		+				+	+			+														
40) CASE MAGNUM 380 (RF) (Tractor)	13526	2021-03-11										+	+		+	+	+		+	+	+	+		+				+	+			+														
41) CASE MAGNUM 380 (RF) (Tractor)	11764	2017-09-01										+	+		+	+	+		+	+	+	+		+				+	+			+														
42) CASE MAXXUM 110 (BE) (Tractor)	11761	2021-03-24										+	+		+	+	+	+		+	+	+		+				+	+																	
43) CASE MAXXUM 125 (DH) (Tractor)	13517	2021-03-11										+	+		+	+	+	+		+	+	+		+				+	+			+														
44) CASE MAXXUM 125 (EH) (Tractor)	13187	2021-03-11										+	+		+	+	+	+		+	+	+		+				+	+			+														
45) CASE MAXXUM 150 (EE) (Tractor)	12328	2021-03-11										+	+		+	+	+	+		+	+	+		+				+	+			+														
46) CASE MX 230 (Tractor)	11323	2017-09-01											+		+		+	+		+	+	+						+																		
47) CASE MX 255 (Tractor)	11323	2017-09-01											+		+		+	+		+	+	+						+																		
48) CASE MX 285 (Z) (Tractor)	11323	2017-09-01											+		+		+	+		+	+	+						+																		
49) CASE OPTUM 270 (D8) (Tractor)	13516	2021-03-24										+	+	+	+	+	+		+	+	+	+		+		+		+	+			+														
50) CASE OPTUM 270 CVX (EM) (Tractor)	12331	2021-03-11										+	+	+	+	+	+		+	+	+	+		+		+		+	+			+														
51) CASE PUMA 130 CVX (BP) (Tractor)	12318	2021-03-24										+	+		+	+	+	+		+	+	+		+				+	+			+														
52) CASE PUMA 150 (D2) (Tractor)	13525	2021-03-11										+	+		+	+	+		+	+	+	+		+				+	+			+														
53) CASE PUMA 150 (Tractor)	12324	2021-03-11										+	+		+	+	+		+	+	+	+		+				+	+			+														
54) CASE PUMA 150 CVX (EP) (Tractor)	12319	2021-03-11										+	+		+	+	+		+	+	+	+		+				+	+			+														
55) CASE PUMA 155 (Tractor)	12648	2021-03-11										+	+		+	+	+		+	+	+	+		+				+	+																	
56) CASE PUMA 165 (Tractor)	13188	2021-03-11										+	+		+	+	+	+		+	+	+		+				+	+			+														
57) CASE PUMA 165 (Tractor)	11291	2017-09-01										+	+		+	+	+	+		+	+	+							+																	
58) CASE PUMA 170 (BS) (Tractor)	11761	2021-03-24										+	+		+	+	+	+		+	+	+		+				+	+																	
59) CASE PUMA 170 (Tractor)	11291	2017-09-01										+	+		+	+	+	+		+	+	+							+																	
60) CASE PUMA 180 (Tractor)	11291	2017-09-01										+	+		+	+	+	+		+	+	+							+																	
61) CASE PUMA 195 (Tractor)	11291	2017-09-01										+	+		+	+	+	+		+	+	+							+																	
62) CASE PUMA 200 (D5) (Tractor)	13527	2021-03-11										+	+		+	+	+		+	+	+	+		+				+	+			+														
63) CASE PUMA 200 (ES) (Tractor)	12326	2021-03-11										+	+		+	+	+		+	+	+	+		+				+	+																	
64) CASE PUMA 200 CVX (ES) (Tractor)	12322	2021-03-11										+	+		+	+	+		+	+	+	+		+				+	+			+														
65) CASE PUMA 210 (Tractor)	11291	2017-09-01										+	+		+	+	+	+		+	+	+							+																	

Agricultural machinery

Model	Year	Program	From
66) CASE PUMA 215 (BS) (Tractor)	year: **2011=>**	program № **11761**	from **2021-03-24**
67) CASE PUMA 230 (BS) (Tractor)	year: **2011=>**	program № **13524**	from **2021-03-11**
68) CASE PUMA 240 CVX (ES) (Tractor)	year: **2015=>**	program № **12323**	from **2021-03-11**
69) CASE QUADTRAC 435 (Tractor)	year: **2008=>**	program № **11288**	from **2017-09-01**
70) CASE QUADTRAC 485 (Tractor)	year: **2008=>**	program № **11288**	from **2017-09-01**
71) CASE QUADTRAC 535 (Tractor)	year: **2008=>**	program № **11288**	from **2017-09-01**
72) CASE QUADTRAC 580 (Tractor)	year: **2013=>**	program № **11764**	from **2017-09-01**
73) CASE QUADTRAC 600 (Tractor)	year: **2013=>**	program № **11764**	from **2017-09-01**
74) CASE QUADTRAC 620 (F5C) (Tractor)	year: **2021=>**	program № **13528**	from **2021-03-11**
75) CASE QUADTRAC 620 (F3) (Tractor)	year: **2013=>**	program № **13529**	from **2021-03-11**
76) CASE STEIGER 380 HD (Tractor)	year: **2007=>**	program № **11288**	from **2017-09-01**
77) CASE STEIGER 435 (Tractor)	year: **2008=>**	program № **11288**	from **2017-09-01**
78) CASE STEIGER 450 HD (F3) (Tractor)	year: **2016=>**	program № **11429**	from **2021-03-24**
79) CASE STEIGER 485 (Tractor)	year: **2008=>**	program № **11288**	from **2017-09-01**
80) CASE STEIGER 500 HD (Tractor)	year: **2011=>**	program № **11429**	from **2021-03-24**
81) CASE STEIGER 535 (Tractor)	year: **2008=>**	program № **11288**	from **2017-09-01**
82) CASE STX 450 (Tractor)	year: **2002=>**	program № **11535**	from **2017-09-01**
83) CASE STX 530 (Tractor)	year: **2006=>**	program № **11534**	from **2017-09-01**
84) CHALLENGER MT575B (Tractor)	year: **2011=>**	program № **11316**	from **2017-09-01**
85) CHALLENGER MT585B (Tractor)	year: **2011=>**	program № **11316**	from **2017-09-01**
86) CHALLENGER MT585D (Tractor)	year: **2012=>**	program № **11238**	from **2017-09-01**
87) CHALLENGER MT595B (Tractor)	year: **2011=>**	program № **11316**	from **2017-09-01**
88) CHALLENGER MT685D (Tractor)	year: **2013=>**	program № **12952**	from **2021-03-24**
89) CHALLENGER MT765B (Tractor)	year: **1998=>**	program № **13722**	from **2021-06-14**
90) CHALLENGER MT765C (Tractor)	year: **2009=>**	program № **12427**	from **2021-03-24**
91) CHALLENGER MT775E (Tractor)	year: **2014=>**	program № **12556**	from **2021-03-24**
92) CHALLENGER MT855 (Tractor)	year: **2005=>**	program № **11826**	from **2017-09-01**
93) CHALLENGER MT855B (Tractor)	year: **2006=>**	program № **12413**	from **2018-07-16**
94) CHALLENGER MT865 (Tractor)	year: **2002=>**	program № **11238**	from **2017-09-01**
95) CHALLENGER MT865B (Tractor)	year: **2005=>**	program № **11238**	from **2017-09-01**
96) CHALLENGER MT865C (Tractor)	year: **2008=>**	program № **11384**	from **2021-03-24**
97) CHALLENGER RoGator 1286C (Sprayer)	year: **2007=>**	program № **11362**	from **2017-09-01**
98) CHALLENGER RoGator 1396 (Sprayer)	year: **2011=>**	program № **11362**	from **2017-09-01**

Model	Ignition	Key inserted	Engine working	Vehicle working mode	No operator!	Permission to work hydraulics	Handbrake	Footbrake	Clutch	Status of the hazard warning lights switch	UCMD_SLEEP	Parking	Reverse	Neutral	Drive	Parking lights	Dipped headlights	Full beam headlights	Rear fog lights	Front fog lights	Front light ON	Rear light ON	Light signal turned on	AC turned on	Cruise control	CHECK ENGINE (MIL)	STOP	Oil pressure / level	Coolant temperature / level	Battery charging	Lights failure	Low fuel	Maintenance required	Engine oil temperature too high
66) CASE PUMA 215 (BS) (Tractor)	+		+	+	+		+	+				+	+	+	+	+																		
67) CASE PUMA 230 (BS) (Tractor)	+		+	+	+			+				+	+	+	+	+																		
68) CASE PUMA 240 CVX (ES) (Tractor)	+		+	+	+			+				+	+	+	+	+																		
69) CASE QUADTRAC 435 (Tractor)	+		+	+			+					+	+																					
70) CASE QUADTRAC 485 (Tractor)	+		+	+			+					+	+																					
71) CASE QUADTRAC 535 (Tractor)	+		+	+			+					+	+																					
72) CASE QUADTRAC 580 (Tractor)	+		+				+	+					+																					
73) CASE QUADTRAC 600 (Tractor)	+		+				+	+					+																					
74) CASE QUADTRAC 620 (F5C) (Tractor)	+		+	+	+			+								+		+			+		+	+										
75) CASE QUADTRAC 620 (F3) (Tractor)	+		+	+			+						+	+	+	+																		
76) CASE STEIGER 380 HD (Tractor)	+		+	+			+					+	+																					
77) CASE STEIGER 435 (Tractor)	+		+	+									+																					
78) CASE STEIGER 450 HD (F3) (Tractor)	+		+				+					+	+																					
79) CASE STEIGER 485 (Tractor)	+		+	+									+																					
80) CASE STEIGER 500 HD (Tractor)	+		+	+			+					+	+																					
81) CASE STEIGER 535 (Tractor)	+		+	+									+																					
82) CASE STX 450 (Tractor)	+		+				+					+	+				+																	
83) CASE STX 530 (Tractor)	+		+	+			+					+	+				+																	
84) CHALLENGER MT575B (Tractor)	+		+	+			+																											
85) CHALLENGER MT585B (Tractor)	+		+	+			+																											
86) CHALLENGER MT585D (Tractor)	+		+																															
87) CHALLENGER MT595B (Tractor)	+		+	+			+																											
88) CHALLENGER MT685D (Tractor)	+		+	+																														
89) CHALLENGER MT765B (Tractor)	+		+	+																														
90) CHALLENGER MT765C (Tractor)	+		+	+	+		+	+					+			+	+	+																
91) CHALLENGER MT775E (Tractor)	+		+	+		+	+	+				+	+	+	+	+	+	+																
92) CHALLENGER MT855 (Tractor)	+		+																															
93) CHALLENGER MT855B (Tractor)	+		+	+																														
94) CHALLENGER MT865 (Tractor)	+			+																														
95) CHALLENGER MT865B (Tractor)	+			+																														
96) CHALLENGER MT865C (Tractor)	+		+	+			+																											
97) CHALLENGER RoGator 1286C (Sprayer)	+		+				+	+																										
98) CHALLENGER RoGator 1396 (Sprayer)	+		+				+	+																										

Model	Alarm coolant level	Low hydraulic system pressure	Low hydraulic oil level	Air filter is plugged	Right joystick moved right	Right joystick moved left	Right joystick moved front	Right joystick moved back	Left joystick moved right	Left joystick moved left	Left joystick moved front	Left joystick moved back	First rear hydraulic	Second rear hydraulic	Third rear hydraulic	Fourth rear hydraulic	First front hydraulic	Second front hydraulic	Third front hydraulic	Fourth front hydraulic	Front TPL turned on	Rear TPH turned on	Front PTO turned on	Rear PTO turned on	Mowing	Threshing	Grain release from hopper	Grain tank is 100% full	Grain tank is 70% full	Grain tank is open	Unloading tube pivot is in idle position	Spreading turned on	Liquid pump turned on	Total engine work time (dashboard)
66) CASE PUMA 215 (BS) (Tractor)					+	+	+	+					+	+	+	+	+	+			+	+	+	+										+
67) CASE PUMA 230 (BS) (Tractor)													+	+	+	+	+	+			+	+	+	+										+
68) CASE PUMA 240 CVX (ES) (Tractor)					+	+	+	+					+	+	+	+	+	+			+	+	+	+										+
69) CASE QUADTRAC 435 (Tractor)																								+										+
70) CASE QUADTRAC 485 (Tractor)																								+										+
71) CASE QUADTRAC 535 (Tractor)																								+										+
72) CASE QUADTRAC 580 (Tractor)													+	+	+	+						+												+
73) CASE QUADTRAC 600 (Tractor)													+	+	+	+						+												+
74) CASE QUADTRAC 620 (F5C) (Tractor)													+	+	+	+	+	+																+
75) CASE QUADTRAC 620 (F3) (Tractor)													+	+	+	+	+	+				+												+
76) CASE STEIGER 380 HD (Tractor)																								+										+
77) CASE STEIGER 435 (Tractor)																								+										
78) CASE STEIGER 450 HD (F3) (Tractor)													+	+	+	+																		+
79) CASE STEIGER 485 (Tractor)																								+										
80) CASE STEIGER 500 HD (Tractor)													+	+	+	+																		+
81) CASE STEIGER 535 (Tractor)																								+										
82) CASE STX 450 (Tractor)					+	+	+						+	+	+	+						+		+										+
83) CASE STX 530 (Tractor)					+	+	+						+	+	+	+						+		+										+
84) CHALLENGER MT575B (Tractor)																																		
85) CHALLENGER MT585B (Tractor)																																		
86) CHALLENGER MT585D (Tractor)																																		
87) CHALLENGER MT595B (Tractor)																																		
88) CHALLENGER MT685D (Tractor)																																		
89) CHALLENGER MT765B (Tractor)																																		
90) CHALLENGER MT765C (Tractor)													+	+	+	+						+		+										+
91) CHALLENGER MT775E (Tractor)																								+										+
92) CHALLENGER MT855 (Tractor)																																		
93) CHALLENGER MT855B (Tractor)																																		
94) CHALLENGER MT865 (Tractor)																																		
95) CHALLENGER MT865B (Tractor)																																		
96) CHALLENGER MT865C (Tractor)																																		+
97) CHALLENGER RoGator 1286C (Sprayer)																																		+
98) CHALLENGER RoGator 1396 (Sprayer)																																		+

Model	Total engine work time - (counted)	Total mileage of the vehicle (dashboard)	Vehicle mileage - (counted)	Total fuel consumption	Total fuel consumption - (counted)	Fuel level (in percent)	Fuel level (in liters)	Engine speed (RPM)	Engine temperature	Vehicle speed	Axle 1 load	AdBlue level (in percent)	Harvesting time	Harvested area	Mowing efficiency	Acceleration pedal position	Engine torque	Threshing drum RPM	Time to service	Outside temperature	Battery voltage	Gross comb. vehicle weight	The total amount of bales	Number of bales	Number of cut bales	The number of bale pieces	Total treated area	Level of liquid in tank	Spray pressure	Actual dose	Area that can be treated until tank is empty	Distance remaining until tank is empty	Rear PTO rotational speed	Front PTO rotational speed
66) CASE PUMA 215 (BS) (Tractor)	+		+	+	+	+		+	+	+		+				+	+																	
67) CASE PUMA 230 (BS) (Tractor)	+		+	+	+	+		+	+	+						+	+			+														
68) CASE PUMA 240 CVX (ES) (Tractor)	+		+	+	+		+	+	+	+		+				+	+			+														
69) CASE QUADTRAC 435 (Tractor)	+		+		+		+	+	+	+						+	+																	
70) CASE QUADTRAC 485 (Tractor)	+		+		+		+	+	+	+						+	+																	
71) CASE QUADTRAC 535 (Tractor)	+		+		+		+	+	+	+						+	+																	
72) CASE QUADTRAC 580 (Tractor)	+		+	+	+		+	+	+	+		+				+	+			+														
73) CASE QUADTRAC 600 (Tractor)	+		+	+	+		+	+	+	+		+				+	+			+														
74) CASE QUADTRAC 620 (F5C) (Tractor)	+		+	+	+			+	+	+		+				+	+			+														
75) CASE QUADTRAC 620 (F3) (Tractor)	+		+	+	+		+	+	+	+		+				+	+			+														
76) CASE STEIGER 380 HD (Tractor)	+		+		+		+	+	+	+						+	+																	
77) CASE STEIGER 435 (Tractor)	+		+		+		+	+	+	+						+	+																	
78) CASE STEIGER 450 HD (F3) (Tractor)	+		+		+		+	+	+	+							+																	
79) CASE STEIGER 485 (Tractor)	+		+		+		+	+	+	+						+	+																	
80) CASE STEIGER 500 HD (Tractor)	+		+	+	+		+	+	+	+						+	+																	
81) CASE STEIGER 535 (Tractor)	+		+		+		+	+	+	+						+	+																	
82) CASE STX 450 (Tractor)	+		+	+	+		+	+	+	+																								
83) CASE STX 530 (Tractor)	+		+	+	+		+	+	+	+						+																		
84) CHALLENGER MT575B (Tractor)	+		+					+		+						+																		
85) CHALLENGER MT585B (Tractor)	+		+					+		+						+																		
86) CHALLENGER MT585D (Tractor)	+				+			+	+																									
87) CHALLENGER MT595B (Tractor)	+		+					+		+						+																		
88) CHALLENGER MT685D (Tractor)	+				+			+	+								+			+														
89) CHALLENGER MT765B (Tractor)	+					+		+									+																	
90) CHALLENGER MT765C (Tractor)	+		+	+	+	+		+	+	+						+	+																	
91) CHALLENGER MT775E (Tractor)	+		+	+	+	+		+	+	+		+				+	+			+														
92) CHALLENGER MT855 (Tractor)	+							+									+																	
93) CHALLENGER MT855B (Tractor)	+					+		+																										
94) CHALLENGER MT865 (Tractor)	+							+																										
95) CHALLENGER MT865B (Tractor)	+							+																										
96) CHALLENGER MT865C (Tractor)	+		+	+	+	+		+	+	+						+	+																	
97) CHALLENGER RoGator 1286C (Sprayer)	+		+		+	+		+	+	+						+	+																	
98) CHALLENGER RoGator 1396 (Sprayer)	+		+	+	+	+		+	+	+						+	+																	

TELTONIKA

[en]=> P/N 24673Fxx (ALL-CAN300)

Agricultural machinery

Model	Year	Program	From	Ignition	Key inserted	Engine working	Vehicle working mode	No operator!	Permission to work hydraulics	Handbrake	Footbrake	Clutch	Status of the hazard warning lights switch	UCMD_SLEEP	Parking	Reverse	Neutral	Drive	Parking lights	Dipped headlights	Full beam headlights	Rear fog lights	Front fog lights	Front light ON	Rear light ON	Light signal turned on	AC turned on	Cruise control	CHECK ENGINE (MIL)	STOP	Oil pressure / level	Coolant temperature / level	Battery charging	Lights failure	Low fuel	Maintenance required	Engine oil temperature too high	Alarm coolant level	Low hydraulic system pressure	Low hydraulic oil level	Air filter is plugged	Right joystick moved right	Right joystick moved left	Right joystick moved front	Right joystick moved back	Left joystick moved right	Left joystick moved left	Left joystick moved front	Left joystick moved back	First rear hydraulic	Second rear hydraulic	Third rear hydraulic	Fourth rear hydraulic	First front hydraulic	Second front hydraulic	Third front hydraulic	Fourth front hydraulic	Front TPL turned on	Rear TPH turned on	Front PTO turned on	Rear PTO turned on	Mowing	Threshing	Grain release from hopper	Grain tank is 100% full	Grain tank is 70% full	Grain tank is open	Unloading tube pivot is in idle position	Spreading turned on	Liquid pump turned on	Total engine work time (dashboard)	Total engine work time - (counted)	Total mileage of the vehicle (dashboard)	Vehicle mileage - (counted)	Total fuel consumption	Total fuel consumption - (counted)	Fuel level (in percent)	Fuel level (in liters)	Engine speed (RPM)	Engine temperature	Vehicle speed	Axle 1 load	AdBlue level (in percent)	Harvesting time	Harvested area	Mowing efficiency	Acceleration pedal position	Engine torque	Threshing drum RPM	Time to service	Outside temperature	Battery voltage	Gross comb. vehicle weight	The total amount of bales	Number of bales	Number of cut bales	The number of bale pieces	Total treated area	Level of liquid in tank	Spray pressure	Actual dose	Area that can be treated until tank is empty	Distance remaining until tank is empty	Rear PTO rotational speed	Front PTO rotational speed
99) CHALLENGER RoGator RG1300 (Sprayer)	2011=>	11433	2017-09-01	+		+	+																																																	+									+	+		+	+	+	+		+	+	+					+	+																
100) CHALLENGER SpraCoupe 7460 (Sprayer)	2008=>	11362	2017-09-01	+		+				+	+																																																											+	+		+	+	+	+		+	+	+					+	+																
101) CHALLENGER SpraCoupe 7650 (Sprayer)	2008=>	11362	2017-09-01	+		+				+	+																																																											+	+		+	+	+	+		+	+	+					+	+																
102) CHALLENGER SpraCoupe 7660 (Sprayer)	2008=>	11362	2017-09-01	+		+				+	+																																																											+	+		+	+	+	+		+	+	+					+	+																
103) CHALLENGER WR9740 (Windrower)	2011=>	11432	2017-09-01	+		+	+			+																					+																													+									+	+		+	+	+	+		+	+	+					+	+																
104) CHETRA AGROMASH CH6 (CUMMINS QSM11) (Tractor)	2012=>	11628	2017-09-01	+		+									+	+																																																							+	+		+	+	+			+	+	+							+																	
105) CLAAS ARION 410 (Tractor)	2009=>	11277	2017-09-01	+		+				+	+								+																																																					+	+		+	+	+	+		+	+	+					+	+																
106) CLAAS ARION 420 (A52) (Tractor)	2021=>	13875	2021-10-22	+		+	+	+		+	+	+				+	+	+	+																																							+	+	+										+	+		+	+	+	+		+	+	+		+				+	+			+													+	+
107) CLAAS ARION 420 (A32) (Tractor)	2014=>	11277	2017-09-01	+		+				+	+					+	+		+																									+	+																				+	+	+											+	+		+	+	+	+		+	+	+		+				+	+																
108) CLAAS ARION 420 (Tractor)	2009=>	11277	2017-09-01	+		+				+	+								+																																																					+	+		+	+	+	+		+	+	+					+	+																
109) CLAAS ARION 430 (A31) (Tractor)	2009=>	11277	2017-09-01	+		+				+	+								+																																																					+	+		+	+	+	+		+	+	+					+	+																
110) CLAAS ARION 440 (A32) (Tractor)	2014=>	11277	2017-09-01	+		+				+	+					+	+		+																									+	+																				+	+	+											+	+		+	+	+	+		+	+	+		+				+	+																
111) CLAAS ARION 450 (A53) (Tractor)	2021=>	13873	2021-10-22	+		+	+	+		+	+	+				+	+	+	+																																							+	+	+										+	+		+	+	+	+		+	+	+		+				+	+			+													+	+
112) CLAAS ARION 550 (A34) (Tractor)	2012=>	11277	2017-09-01	+		+				+	+					+			+																									+	+	+	+					+	+	+	+						+													+	+		+	+	+	+		+	+	+					+	+																
113) CLAAS ARION 610 (A96) (Tractor)	2017=>	13521	2021-03-24	+		+	+	+		+	+						+	+	+	+																																							+	+	+										+	+		+	+	+	+		+	+	+		+				+	+																
114) CLAAS ARION 610 (A19) (Tractor)	2007=>	13138	2020-05-14	+		+	+	+		+	+						+	+	+	+																																							+	+	+										+	+		+	+	+	+		+	+	+					+	+																
115) CLAAS ARION 610C (A20) (Tractor)	2007=>	12563	2018-12-17	+		+	+				+																																																													+	+		+	+	+	+		+	+	+					+	+																
116) CLAAS ARION 620 (A36) (Tractor)	2012=>	11277	2017-09-01	+		+				+	+								+																						+	+	+	+															+												+	+		+	+	+	+		+	+	+					+	+																
117) CLAAS ARION 630 (A96) (Tractor)	2017=>	13872	2021-10-22	+		+	+	+		+	+	+				+	+	+	+					+	+	+	+																	+	+													+	+	+										+	+		+	+	+	+		+	+	+		+				+	+													+	+
118) CLAAS ARION 630 (Tractor)	2009=>	11277	2017-09-01	+		+				+	+								+																																																					+	+		+	+	+	+		+	+	+					+	+																
119) CLAAS ARION 640 (A19) (Tractor)	2007=>	13185	2020-05-14	+		+	+	+		+	+						+	+	+	+																																							+	+	+										+	+		+	+	+	+		+	+	+					+	+																
120) CLAAS ARION 640C (A20) (Tractor)	2007=>	11277	2017-09-01	+		+				+	+								+																																																					+	+		+	+	+	+		+	+	+					+	+																
121) CLAAS ARION 660 (A97) (Tractor)	2017=>	13438	2021-03-24	+		+	+	+		+	+	+				+	+	+	+	+							+																	+	+					+	+	+	+						+		+										+	+		+	+	+	+		+	+	+		+				+	+		+															
122) CLAAS ATLES 946 RZ (H45) (Tractor)	2005=>	11324	2018-05-14	+		+	+			+									+																																																						+		+					+		+																							
123) CLAAS ATOS 330 (A79) (Tractor)	2014=>	11736	2017-09-01	+		+				+										+		+																																								+												+		+		+	+		+	+	+							+			+													
124) CLAAS AXION 810 (Tractor)	2009=>	11277	2017-09-01	+		+				+	+								+																																																					+	+		+	+	+	+		+	+	+					+	+																
125) CLAAS AXION 830 (A50) (Tractor)	2020=>	13439	2021-03-24	+		+	+	+		+	+						+	+	+	+							+																			+	+					+	+	+	+					+		+										+	+		+	+	+	+		+	+	+		+				+	+																
126) CLAAS AXION 830 (A40) (Tractor)	2013=>	12387	2021-03-24	+		+	+			+	+				+	+		+							+																																			+		+										+	+		+	+	+	+		+	+	+		+				+	+																
127) CLAAS AXION 850 (Tractor)	2011=>	11277	2017-09-01	+		+				+	+								+																																																					+	+		+	+	+	+		+	+	+					+	+																
128) CLAAS AXION 870 (A51) (Tractor)	2020=>	13522	2021-03-24	+		+	+	+		+	+	+			+	+	+	+	+					+	+	+																			+	+					+	+	+	+						+	+	+										+	+		+	+	+	+		+	+	+		+				+	+		+															
129) CLAAS AXION 920 (A23) (Tractor)	2012=>	11277	2017-09-01	+		+				+	+																																																											+	+		+		+	+		+	+	+					+	+																
130) CLAAS AXION 930 (B06) (Tractor)	2011=>	11277	2017-09-01	+		+				+	+					+	+	+		+																							+	+	+	+					+	+	+	+						+	+	+										+	+		+	+	+	+		+	+	+					+	+																
131) CLAAS AXION 940 (B06) (Tractor)	2011=>	12457	2021-03-24	+		+	+			+	+		+	+	+		+							+														+	+	+	+					+	+	+	+						+		+										+	+		+	+	+	+		+	+	+					+	+		+															

Agricultural machinery

Model	Year	Program №	From	Ignition	Key inserted	Engine working	Vehicle working mode	No operator!	Permission to work hydraulics	Handbrake	Footbrake	Clutch	Status of the hazard warning lights switch	UCMD_SLEEP	Parking	Reverse	Neutral	Drive	Parking lights	Dipped headlights	Full beam headlights	Rear fog lights	Front fog lights	Front light ON	Rear light ON	Light signal turned on	AC turned on	Cruise control	CHECK ENGINE (MIL)	STOP	Oil pressure / level	Coolant temperature / level	Battery charging	Lights failure	Low fuel	Maintenance required	Engine oil temperature too high	Alarm coolant level	Low hydraulic system pressure	Low hydraulic oil level	Air filter is plugged	Right joystick moved right	Right joystick moved left	Right joystick moved front	Right joystick moved back	Left joystick moved right	Left joystick moved left	Left joystick moved front	Left joystick moved back	First rear hydraulic	Second rear hydraulic	Third rear hydraulic	Fourth rear hydraulic	First front hydraulic	Second front hydraulic	Third front hydraulic	Fourth front hydraulic	Front TPL turned on	Rear TPH turned on	Front PTO turned on	Rear PTO turned on	Mowing	Threshing	Grain release from hopper	Grain tank is 100% full	Grain tank is 70% full	Grain tank is open	Unloading tube pivot is in idle position	Spreading turned on	Liquid pump turned on	Total engine work time (dashboard)	Total engine work time - (counted)	Total mileage of the vehicle (dashboard)	Vehicle mileage - (counted)	Total fuel consumption	Total fuel consumption - (counted)	Fuel level (in percent)	Fuel level (in liters)	Engine speed (RPM)	Engine temperature	Vehicle speed	Axle 1 load	AdBlue level (in percent)	Harvesting time	Harvested area	Mowing efficiency	Acceleration pedal position	Engine torque	Threshing drum RPM	Time to service	Outside temperature	Battery voltage	Gross comb. vehicle weight	The total amount of bales	Number of bales	Number of cut bales	The number of bale pieces	Total treated area	Level of liquid in tank	Spray pressure	Actual dose	Area that can be treated until tank is empty	Distance remaining until tank is empty	Rear PTO rotational speed	Front PTO rotational speed
132) CLAAS AXION 950 (A23) (Tractor)	2011=>	11277	2017-09-01	+		+				+	+				+	+	+		+																					+	+	+	+					+	+	+	+						+	+	+											+	+		+	+	+	+		+	+	+		+				+	+																	
133) CLAAS AXION 960 (A44) (Tractor)	2017=>	13523	2021-03-24	+		+	+	+		+	+	+			+	+	+	+	+					+	+	+																		+	+					+	+	+	+						+	+	+											+	+		+	+	+	+		+	+	+		+				+	+			+												
134) CLAAS ELIOS 220 (Tractor)	2014=>	13819	2021-09-14	+		+	+	+				+				+	+	+																																											+										+	+		+	+	+			+	+	+							+			+	+												
135) CLAAS JAGUAR 850 (496) (Forage harvester)	2016=>	12841	2021-03-24	+		+	+	+		+	+					+	+	+																																									+	+								+	+	+	+	+	+	+		+	+	+			+	+			+																
136) CLAAS JAGUAR 850 (492) (Forage harvester)	2004=>	12843	2019-09-18	+		+	+																																									+	+													+	+								+	+		+			+		+	+	+			+	+																				
137) CLAAS JAGUAR 850 (492) (Forage harvester)	2002=>	11382	2017-09-01	+		+																																																																				+	+		+			+		+	+	+				+																				
138) CLAAS JAGUAR 870 (492) (Forage harvester)	2003=>	11816	2021-03-24	+		+					+						+																							+	+					+	+													+											+	+		+	+	+	+		+	+	+			+	+		+	+																	
139) CLAAS JAGUAR 930 (494) (Forage harvester)	2011=>	13816	2021-09-09	+		+	+				+						+	+	+																																									+									+	+	+	+	+	+	+		+	+	+					+	+																	
140) CLAAS JAGUAR 940 (497) (Forage harvester)	2015=>	11745	2021-03-24	+		+		+		+	+						+		+																				+	+	+	+																	+	+								+	+	+	+	+	+	+		+	+	+		+	+	+		+	+			+												
141) CLAAS JAGUAR 950 (502) (Forage harvester)	2021=>	13817	2021-09-09	+		+	+	+			+						+		+	+	+							+																		+	+	+	+																	+	+								+	+	+	+	+	+	+		+	+	+		+	+	+		+	+	+		+	+											
142) CLAAS JAGUAR 960 (502) (Forage harvester)	2020=>	13494	2021-03-24	+		+	+	+		+	+					+	+	+	+	+				+	+	+																+	+	+	+																	+	+								+	+	+	+	+	+	+		+	+	+		+	+	+			+	+		+												
143) CLAAS JAGUAR 980 (498) (Forage harvester)	2021=>	13742	2021-07-09	+		+	+	+		+	+					+	+	+	+	+				+	+	+																+	+	+	+																	+	+								+	+	+	+	+	+	+		+	+	+				+	+			+	+		+												
144) CLAAS XERION 3300 TRAC (Tractor)	2005=>	11381	2017-09-01	+		+	+			+	+				+	+			+																																																			+	+	+	+	+		+		+	+	+							+	+																
145) CLAAS XERION 3800 TRAC VC (E52) (Tractor)	2007=>	11381	2017-09-01	+		+	+			+	+				+	+			+																																																			+	+	+	+	+		+		+	+	+							+	+																
146) CLAAS XERION 4500 TRAC (783) (Tractor)	2017=>	12567	2021-03-24	+		+	+	+		+	+					+	+	+	+	+				+	+	+																												+	+	+	+						+													+	+	+	+	+	+	+	+		+	+	+		+				+	+																	
147) CLAAS XERION 5000 (Tractor)	2020=>	13818	2021-09-14	+		+	+	+		+	+					+	+	+	+	+				+	+	+																									+	+					+	+	+	+								+												+	+	+	+	+	+	+	+		+	+	+		+	+			+	+			+	+											
148) CLAAS XERION 5000 TRAC (782) (Tractor)	2009=>	12565	2021-03-24	+		+	+	+		+	+					+	+	+	+	+				+	+	+																												+	+	+	+						+		+												+	+	+	+	+	+	+	+		+	+	+					+	+																	
149) CLASS ARION 430 (A53) (Tractor)	2018=>	13141	2021-10-22	+		+	+	+		+	+	+				+	+	+	+																																				+	+	+										+	+		+	+	+	+		+	+	+		+				+	+			+												+	+
150) CLASS ARION 440 (A53) (Tractor)	2021=>	13874	2021-10-22	+		+	+	+		+	+	+				+	+	+	+																																				+	+	+										+	+		+	+	+	+		+	+	+		+				+	+			+												+	+
151) DEUTZ-FAHR 4080E (Tractor)	2018=>	12632	2021-03-24	+		+	+			+						+	+		+		+																																							+												+		+		+	+		+	+	+					+	+			+												
152) DEUTZ-FAHR 5080D KEYLINE (Tractor)	2018=>	12866	2021-03-24	+		+	+			+									+		+														+																																+		+		+	+		+	+	+					+	+			+												
153) DEUTZ-FAHR 5080D ECOLINE (Tractor)	2014=>	11736	2017-09-01	+		+				+									+		+																																									+												+		+		+	+		+	+	+					+			+												
154) DEUTZ-FAHR 5090.4G (Tractor)	2014=>	11736	2017-09-01	+		+				+									+		+																																									+												+		+		+	+		+	+	+					+			+												
155) DEUTZ-FAHR 5110 C (Tractor)	2014=>	11776	2021-03-01	+		+	+			+	+					+	+	+	+		+														+																									+											+	+		+	+	+	+		+	+	+					+	+			+												
156) DEUTZ-FAHR 5110 G (Tractor)	2019=>	13556	2022-01-26	+		+	+			+	+					+	+	+	+		+														+																									+											+	+		+		+	+		+	+	+					+	+			+	+											+	+
157) DEUTZ-FAHR 5115.4G (Tractor)	2016=>	11736	2017-09-01	+		+				+							+	+		+		+																																							+												+		+		+	+		+	+	+					+			+												
158) DEUTZ-FAHR 5120 (Tractor)	2016=>	11749	2017-09-01	+		+				+									+		+																																							+	+	+										+	+		+	+	+	+		+	+	+					+															
159) DEUTZ-FAHR 5120G (Tractor)	2018=>	14196	2022-04-21	+		+	+			+	+			+		+	+	+	+		+														+																									+											+	+		+		+	+		+	+	+		+				+	+			+	+											+	+
160) DEUTZ-FAHR 6130 (Tractor)	2017=>	12715	2019-10-22	+		+	+			+	+								+		+																																							+	+	+										+	+			+	+	+		+	+			+				+	+			+												
161) DEUTZ-FAHR 6145W HD (Tractor)	2022=>	14155	2022-04-25	+		+	+							+																																																												+		+		+			+	+	+							+				+													
162) DEUTZ-FAHR AGROPLUS 410F (Tractor)	2018=>	13845	2022-02-14	+		+	+																																																							+	+										+	+		+			+		+	+	+																					+	+
163) DEUTZ-FAHR AGROTRON 265 (Tractor)	2007=>	11353	2017-09-01	+		+				+									+		+																																									+										+	+		+		+	+		+	+	+					+															
164) DEUTZ-FAHR AGROTRON 6140.4 (Tractor)	2013=>	11749	2017-09-01	+		+				+	+					+	+		+		+																																					+	+	+										+	+		+	+	+	+		+	+	+		+				+	+																	

Agricultural machinery

Model	Year	Program	From	Ignition	Key inserted	Engine working	Vehicle working mode	No operator!	Permission to work hydraulics	Handbrake	Footbrake	Clutch	Status of the hazard warning lights switch	UCMD_SLEEP	Parking	Reverse	Neutral	Drive	Parking lights	Dipped headlights	Full beam headlights	Rear fog lights	Front fog lights	Front light ON	Rear light ON	Light signal turned on	AC turned on	Cruise control	CHECK ENGINE (MIL)	STOP	Oil pressure / level	Coolant temperature / level	Battery charging	Lights failure	Low fuel	Maintenance required	Engine oil temperature too high
165) DEUTZ-FAHR AGROTRON 6150 (Tractor)	2015=>	11749	2017-09-01	+		+				+	+					+	+		+		+																
166) DEUTZ-FAHR AGROTRON 6155G (Tractor)	2017=>	12684	2021-03-24	+		+	+	+		+	+	+				+	+	+	+		+													+		
167) DEUTZ-FAHR AGROTRON 6165 (TT44 B51W) (Tractor)	2020=>	13543	2021-02-11	+		+	+	+		+	+					+	+	+	+		+					+										
168) DEUTZ-FAHR AGROTRON 6165 (Tractor)	2016=>	12716	2021-03-24			+	+			+	+					+	+	+	+		+																
169) DEUTZ-FAHR AGROTRON 8280 TTV (VT55 B51W) (Tractor)	2020=>	13542	2021-03-24	+		+	+	+		+	+	+				+	+	+	+		+			+	+	+	+										
170) DEUTZ-FAHR AGROTRON 9340 TTV (Tractor)	2013=>	11748	2021-03-24	+		+				+	+								+		+																
171) DEUTZ-FAHR AGROTRON L710 (Tractor)	2009=>	11353	2017-09-01	+		+					+				+	+																					
172) DEUTZ-FAHR AGROTRON L720 (Tractor)	2008=>	11353	2017-09-01	+		+				+	+				+	+																					
173) DEUTZ-FAHR AGROTRON L730 (40S) (Tractor)	2012=>	13458	2021-03-24	+		+	+			+	+					+	+	+	+		+																
174) DEUTZ-FAHR AGROTRON M600 (Tractor)	2011=>	11353	2017-09-01	+		+				+									+		+																
175) DEUTZ-FAHR AGROTRON M620 (Tractor)	2009=>	12717	2019-06-06	+		+	+			+							+	+	+																		
176) DEUTZ-FAHR AGROTRON X720 (Tractor)	2010=>	11353	2017-09-01	+		+				+									+		+																
177) FENDT 1042 VARIO (Tractor)	2015=>	12432	2019-06-06	+		+	+			+	+					+											+										
178) FENDT 1050 VARIO (Tractor)	2015=>	12274	2018-04-10	+		+				+	+					+											+										
179) FENDT 312 VARIO (325) (Tractor)	2014=>	12272	2018-04-10	+		+																															
180) FENDT 312 VARIO (339) (Tractor)	2006=>	11331	2017-09-01	+		+																															
181) FENDT 313 VARIO (353) (Tractor)	2021=>	14218	2022-05-23	+	+	+	+			+	+			+		+	+	+	+		+	+	+	+											
182) FENDT 313 VARIO (Tractor)	2015=>	12734	2019-06-05	+		+	+			+	+																								
183) FENDT 514 VARIO (437) (Tractor)	2014=>	13186	2022-05-24	+		+	+			+	+		+	+		+		+		+	+			+	+	+											
184) FENDT 516 VARIO (Tractor)	2017=>	12735	2018-06-05	+		+	+			+	+																								
185) FENDT 712 VARIO (724) (Tractor)	2006=>	11533	2017-09-01	+		+																															
186) FENDT 718 VARIO (762) (Tractor)	2021=>	14231	2022-05-23	+	+	+	+	+		+	+			+		+	+	+	+		+	+	+	+											
187) FENDT 718 VARIO (740) (Tractor)	2012=>	11815	2017-09-01	+		+																															
188) FENDT 818 (Tractor)	2003=>	11533	2017-09-01	+		+																															
189) FENDT 818 VARIO (Tractor)	2002=>	11533	2017-09-01	+		+																															
190) FENDT 820 VARIO (Tractor)	2006=>	11533	2017-09-01	+		+																															
191) FENDT 826 VARIO (841) (Tractor)	2020=>	13148	2022-05-24	+		+	+			+	+		+	+		+		+		+	+			+	+	+											
192) FENDT 826 VARIO (Tractor)	2013=>	12736	2019-06-06	+		+	+			+	+																								
193) FENDT 926 VARIO (928) (Tractor)	2002=>	11533	2017-09-01	+		+	+				+																								
194) FENDT 926 VARIO TMS (Tractor)	2006=>	12737	2019-06-06	+		+	+																														
195) FENDT 927 VARIO (Tractor)	2013=>	12738	2019-06-06	+		+				+	+																										
196) FENDT 930 VARIO (968) (Tractor)	2021=>	14219	2022-05-23	+	+	+	+			+	+			+		+	+	+	+		+	+	+	+											
197) FENDT 930 VARIO (930) (Tractor)	2006=>	11533	2017-09-01	+		+																															

Model	Alarm coolant level	Low hydraulic system pressure	Low hydraulic oil level	Air filter is plugged	Right joystick moved right	Right joystick moved left	Right joystick moved front	Right joystick moved back	Left joystick moved right	Left joystick moved left	Left joystick moved front	Left joystick moved back	First rear hydraulic	Second rear hydraulic	Third rear hydraulic	Fourth rear hydraulic	First front hydraulic	Second front hydraulic	Third front hydraulic	Fourth front hydraulic	Front TPL turned on	Rear TPH turned on	Front PTO turned on	Rear PTO turned on	Mowing	Threshing	Grain release from hopper	Grain tank is 100% full	Grain tank is 70% full	Grain tank is open	Unloading tube pivot is in idle position	Spreading turned on	Liquid pump turned on	Total engine work time (dashboard)
165) DEUTZ-FAHR AGROTRON 6150 (Tractor)																							+	+	+										+
166) DEUTZ-FAHR AGROTRON 6155G (Tractor)																									+										+
167) DEUTZ-FAHR AGROTRON 6165 (TT44 B51W) (Tractor)																						+	+	+	+										+
168) DEUTZ-FAHR AGROTRON 6165 (Tractor)																							+	+	+										+
169) DEUTZ-FAHR AGROTRON 8280 TTV (VT55 B51W) (Tractor)																						+	+	+	+										+
170) DEUTZ-FAHR AGROTRON 9340 TTV (Tractor)																						+	+		+										+
171) DEUTZ-FAHR AGROTRON L710 (Tractor)																		+																+
172) DEUTZ-FAHR AGROTRON L720 (Tractor)														+				+							+										+
173) DEUTZ-FAHR AGROTRON L730 (40S) (Tractor)																								+	+										+
174) DEUTZ-FAHR AGROTRON M600 (Tractor)																									+										+
175) DEUTZ-FAHR AGROTRON M620 (Tractor)																																		+
176) DEUTZ-FAHR AGROTRON X720 (Tractor)																									+										+
177) FENDT 1042 VARIO (Tractor)					+	+	+	+					+	+	+	+	+	+	+	+		+		+										+
178) FENDT 1050 VARIO (Tractor)					+	+	+	+					+	+	+	+	+	+	+	+													+
179) FENDT 312 VARIO (325) (Tractor)																																		+
180) FENDT 312 VARIO (339) (Tractor)																																		+
181) FENDT 313 VARIO (353) (Tractor)																						+	+		+										+
182) FENDT 313 VARIO (Tractor)					+	+	+	+					+	+	+	+	+	+	+	+	+	+	+	+										+
183) FENDT 514 VARIO (437) (Tractor)					+	+	+	+							+	+	+	+	+	+		+	+	+										+
184) FENDT 516 VARIO (Tractor)					+	+	+	+							+	+	+	+	+	+		+		+										+
185) FENDT 712 VARIO (724) (Tractor)					+	+	+	+													+										+
186) FENDT 718 VARIO (762) (Tractor)																						+	+		+										+
187) FENDT 718 VARIO (740) (Tractor)					+	+	+	+									+	+	+	+				+										+
188) FENDT 818 (Tractor)					+	+	+	+													+										+
189) FENDT 818 VARIO (Tractor)					+	+	+	+													+										+
190) FENDT 820 VARIO (Tractor)					+	+	+	+													+										+
191) FENDT 826 VARIO (841) (Tractor)					+	+	+	+							+	+	+	+	+	+		+	+	+										+
192) FENDT 826 VARIO (Tractor)					+	+	+	+					+	+	+	+	+	+	+	+		+		+										+
193) FENDT 926 VARIO (928) (Tractor)					+	+	+	+													+										+
194) FENDT 926 VARIO TMS (Tractor)					+	+	+	+																						
195) FENDT 927 VARIO (Tractor)					+	+	+	+					+	+	+	+	+	+	+	+		+		+										+
196) FENDT 930 VARIO (968) (Tractor)																						+	+		+										+
197) FENDT 930 VARIO (930) (Tractor)					+	+	+	+													+										+

Model	Total engine work time - (counted)	Total mileage of the vehicle (dashboard)	Vehicle mileage - (counted)	Total fuel consumption	Total fuel consumption - (counted)	Fuel level (in percent)	Fuel level (in liters)	Engine speed (RPM)	Engine temperature	Vehicle speed	Axle 1 load	AdBlue level (in percent)	Harvesting time	Harvested area	Mowing efficiency	Acceleration pedal position	Engine torque	Threshing drum RPM	Time to service	Outside temperature	Battery voltage	Gross comb. vehicle weight	The total amount of bales	Number of bales	Number of cut bales	The number of bale pieces	Total treated area	Level of liquid in tank	Spray pressure	Actual dose	Area that can be treated until tank is empty	Distance remaining until tank is empty	Rear PTO rotational speed	Front PTO rotational speed
165) DEUTZ-FAHR AGROTRON 6150 (Tractor)	+		+	+	+	+		+	+	+		+				+	+																	
166) DEUTZ-FAHR AGROTRON 6155G (Tractor)	+		+		+	+		+	+	+						+	+			+													
167) DEUTZ-FAHR AGROTRON 6165 (TT44 B51W) (Tractor)	+		+	+	+	+		+	+	+		+				+	+			+													
168) DEUTZ-FAHR AGROTRON 6165 (Tractor)	+		+	+	+	+		+	+	+		+				+	+			+													
169) DEUTZ-FAHR AGROTRON 8280 TTV (VT55 B51W) (Tractor)	+			+	+	+		+	+			+				+	+			+													
170) DEUTZ-FAHR AGROTRON 9340 TTV (Tractor)	+		+	+	+			+	+	+		+				+	+			+													
171) DEUTZ-FAHR AGROTRON L710 (Tractor)	+		+		+			+		+						+	+																
172) DEUTZ-FAHR AGROTRON L720 (Tractor)	+		+		+	+		+	+	+						+	+																
173) DEUTZ-FAHR AGROTRON L730 (40S) (Tractor)	+		+		+	+		+	+	+						+	+			+													
174) DEUTZ-FAHR AGROTRON M600 (Tractor)	+		+		+	+		+	+	+							+																
175) DEUTZ-FAHR AGROTRON M620 (Tractor)	+		+		+	+		+	+	+						+	+			+													
176) DEUTZ-FAHR AGROTRON X720 (Tractor)	+		+	+	+	+		+	+	+							+																
177) FENDT 1042 VARIO (Tractor)	+		+		+			+	+	+						+	+																
178) FENDT 1050 VARIO (Tractor)	+		+		+	+		+	+	+						+	+																
179) FENDT 312 VARIO (325) (Tractor)	+		+		+			+	+	+		+				+	+																
180) FENDT 312 VARIO (339) (Tractor)	+		+		+			+	+	+							+																
181) FENDT 313 VARIO (353) (Tractor)	+		+		+	+		+	+	+		+				+	+			+													+
182) FENDT 313 VARIO (Tractor)	+		+	+	+			+	+	+		+				+	+			+													
183) FENDT 514 VARIO (437) (Tractor)	+		+		+			+	+	+		+				+	+																
184) FENDT 516 VARIO (Tractor)	+		+		+			+	+	+		+				+	+			+													
185) FENDT 712 VARIO (724) (Tractor)	+		+		+			+	+	+							+																
186) FENDT 718 VARIO (762) (Tractor)	+		+		+	+		+	+	+		+				+	+			+													+
187) FENDT 718 VARIO (740) (Tractor)	+		+		+			+	+	+							+																
188) FENDT 818 (Tractor)	+		+		+			+	+	+							+																
189) FENDT 818 VARIO (Tractor)	+		+		+			+	+	+							+																
190) FENDT 820 VARIO (Tractor)	+		+		+			+	+	+							+																
191) FENDT 826 VARIO (841) (Tractor)	+		+		+			+	+	+		+				+	+																
192) FENDT 826 VARIO (Tractor)	+		+		+	+		+	+	+		+				+	+			+													
193) FENDT 926 VARIO (928) (Tractor)	+		+		+			+	+	+						+	+																
194) FENDT 926 VARIO TMS (Tractor)	+				+			+	+							+	+																
195) FENDT 927 VARIO (Tractor)	+		+		+	+		+	+	+		+				+	+			+													
196) FENDT 930 VARIO (968) (Tractor)	+		+		+	+		+	+	+		+				+	+			+													+
197) FENDT 930 VARIO (930) (Tractor)	+		+		+			+	+	+							+																

Agricultural machinery

Model	Year	Program	From	Ignition	Key inserted	Engine working	Vehicle working mode	No operator!	Permission to work hydraulics	Handbrake	Footbrake	Clutch	Status of the hazard warning lights switch	UCMD_SLEEP	Parking	Reverse	Neutral	Drive	Parking lights	Dipped headlights	Full beam headlights	Rear fog lights	Front fog lights	Front light ON	Rear light ON	Light signal turned on	AC turned on	Cruise control	CHECK ENGINE (MIL)	STOP	Oil pressure / level	Coolant temperature / level	Battery charging	Lights failure	Low fuel	Maintenance required	Engine oil temperature too high	Alarm coolant level	Low hydraulic system pressure	Low hydraulic oil level	Air filter is plugged	Right joystick moved right	Right joystick moved left	Right joystick moved front	Right joystick moved back	Left joystick moved right	Left joystick moved left	Left joystick moved front	Left joystick moved back	First rear hydraulic	Second rear hydraulic	Third rear hydraulic	Fourth rear hydraulic	First front hydraulic	Second front hydraulic	Third front hydraulic	Fourth front hydraulic	Front TPL turned on	Rear TPH turned on	Front PTO turned on	Rear PTO turned on	Mowing	Threshing	Grain release from hopper	Grain tank is 100% full	Grain tank is 70% full	Grain tank is open	Unloading tube pivot is in idle position	Spreading turned on	Liquid pump turned on	Total engine work time (dashboard)	Total engine work time - (counted)	Total mileage of the vehicle (dashboard)	Vehicle mileage - (counted)	Total fuel consumption	Total fuel consumption - (counted)	Fuel level (in percent)	Fuel level (in liters)	Engine speed (RPM)	Engine temperature	Vehicle speed	Axle 1 load	AdBlue level (in percent)	Harvesting time	Harvested area	Mowing efficiency	Acceleration pedal position	Engine torque	Threshing drum RPM	Time to service	Outside temperature	Battery voltage	Gross comb. vehicle weight	The total amount of bales	Number of bales	Number of cut bales	The number of bale pieces	Total treated area	Level of liquid in tank	Spray pressure	Actual dose	Area that can be treated until tank is empty	Distance remaining until tank is empty	Rear PTO rotational speed	Front PTO rotational speed
198) FENDT 930 VARIO (930) (Tractor)	year: 2003=>	program № 11533	from 2017-09-01	+		+																																																																			+	+				+			+	+								+																					
199) FENDT 933 VARIO PROFI (Tractor)	year: 2006=>	program № 11331	from 2017-09-01	+		+																																		+	+	+	+					+	+	+	+	+	+			+	+		+											+	+		+		+	+		+	+	+							+																					
200) FENDT 933 VARIO PROFI PLUS (Tractor)	year: 2017=>	program № 12117	from 2018-04-10	+		+				+	+					+										+																	+	+	+	+					+	+	+	+	+	+	+	+		+		+											+	+				+	+		+	+	+						+	+																							
201) FENDT 936 VARIO (Tractor)	year: 2005=>	program № 11331	from 2017-09-01	+		+																																		+	+	+	+					+	+	+	+	+	+	+	+	+	+	+	+											+	+		+		+	+		+	+	+							+																					
202) FENDT 936 VARIO PROFI (Tractor)	year: 2005=>	program № 11331	from 2017-09-01	+		+																																		+	+	+	+					+	+	+	+	+	+	+	+		+		+											+	+		+		+	+		+	+	+							+																					
203) FENDT 939 VARIO PROFI (946) (Tractor)	year: 2014=>	program № 11331	from 2017-09-01	+		+																																		+	+	+	+					+	+	+	+	+	+	+	+	+	+	+	+											+	+		+		+	+		+	+	+		+					+																					
204) FENDT 939 VARIO PROFI PLUS (954) (Tractor)	year: 2015=>	program № 11331	from 2017-09-01	+		+				+																															+	+	+	+					+	+	+	+	+	+	+	+	+	+	+	+											+	+		+		+	+		+	+	+		+					+																					
205) FENDT FAVORIT 920 VARIO (Tractor)	year: 2000=>	program № 11533	from 2017-09-01	+		+																																																																+	+				+			+	+								+																					
206) FENDT FAVORIT 926 VARIO (Tractor)	year: 2000=>	program № 12751	from 2019-06-07	+		+	+																																																																+							+	+							+	+																						
207) GRIMME MAXTRON 620 (Combine harvester)	year: 2013=>	program № 12517	from 2019-12-05	+		+	+							+																																		+	+																				+				+				+		+				+	+	+	+																												
208) GRIMME SF3000 (Combine harvester)	year: 2003=>	program № 11325	from 2017-09-01	+		+	+																																																																	+		+				+	+	+	+																												
209) HARDI SARITOR 5000 (Self Propelled Sprayer)	year: 2016=>	program № 12625	from 2019-03-14	+		+	+			+	+					+	+	+																																																							+				+			+																														
210) HARDI SARITOR 5000 (Self Propelled Sprayer)	year: 2014=>	program № 12624	from 2019-03-14	+		+	+			+	+					+	+	+																																																							+				+			+																														
211) HOLMER TERRA DOS (Combine harvester)	year: 2004=>	program № 11318	from 2017-09-01	+		+	+			+																																																	+		+								+		+				+	+	+	+																												
212) HOLMER TERRA DOS (Combine harvester)	year: 2003=>	program № 11318	from 2017-09-01	+		+	+			+																																																+		+								+		+				+	+	+	+																												
213) HOLMER TERRA DOS (Combine harvester)	year: 2001=>	program № 11317	from 2017-09-01	+		+	+			+																																																+		+								+		+				+	+	+	+																												
214) HOLMER TERRA DOS T2 (Combine harvester)	year: 2012=>	program № 11318	from 2017-09-01	+		+																																																						+											+		+				+	+	+	+																												
215) HOLMER TERRA DOS T3 (Combine harvester)	year: 2015=>	program № 11676	from 2017-09-01	+		+				+	+																																										+	+							+		+								+		+				+	+	+	+							+																							
216) HOLMER TERRA DOS T3 (Combine harvester)	year: 2007=>	program № 11312	from 2017-09-01	+		+				+	+																																																+											+		+				+	+	+	+							+																							
217) HOLMER TERRA DOS T4 (Combine harvester)	year: 2015=>	program № 12472	from 2021-09-02	+		+	+			+	+																															+	+	+	+					+	+															+		+	+		+	+				+						+	+	+																															
218) HOLMER TERRA FELIS 2 (Combine harvester)	year: 2011=>	program № 13869	from 2021-11-04	+		+	+			+	+																															+	+	+	+	+	+	+	+	+	+																			+							+	+		+		+			+	+	+								+				+	+											
219) HORSCH PRONTO 8 SW (Seeder)	year: 2013=>	program № 11959	from 2017-09-01 |+|																																																																										|+|					|+|																										
220) JCB 550-80 AGRI PLUS (Telehandler)	year: 2018=>	program № 13724	from 2021-06-25	+		+	+				+					+	+	+																									+	+	+	+																													+	+	+	+	+	+		+	+	+							+																					
221) JCB FASTRAC 4160 (Tractor)	year: 2018=>	program № 12349	from 2022-05-25	+		+	+			+	+			+		+	+	+	+	+	+	+		+	+	+																										+	+	+	+	+				+	+	+	+												+	+		+	+	+		+	+			+				+	+			+																	
222) JCB FASTRAC 4220 (Tractor)	year: 2019=>	program № 14243	from 2022-05-25	+		+	+			+	+			+		+	+	+	+	+	+	+		+	+	+																										+	+	+	+	+				+	+	+	+												+	+		+	+	+		+	+			+				+	+			+																	
223) JCB FASTRAC 8310 (Tractor)	year: 2012=>	program № 14223	from 2022-05-16	+		+	+	+	+		+			+					+	+	+			+	+																																						+										+	+			+	+			+	+							+	+			+	+														
224) JCB FASTRAC 8330 (Tractor)	year: 2016=>	program № 12918	from 2022-05-25	+		+	+			+	+			+		+	+	+	+	+	+	+		+	+	+																										+	+	+	+	+				+	+	+	+												+	+		+	+	+		+	+			+				+	+			+																	
225) JOHN DEERE 1110D (Forwarder)	year: 2007=>	program № 12626	from 2019-03-20	+		+	+			+																																																													+	+		+		+	+		+	+	+						+																							
226) JOHN DEERE 4049R (Tractor)	year: 2014=>	program № 11751	from 2017-09-01	+		+				+	+																			+																																	+											+		+					+	+	+						+																							
227) JOHN DEERE 4630 (Sprayer)	year: 2012=>	program № 11952	from 2017-09-01	+		+									+	+	+																													+	+	+	+	+	+																											+	+		+	+	+	+		+	+	+																													
228) JOHN DEERE 4730 (Sprayer)	year: 2008=>	program № 11952	from 2017-09-01	+		+									+	+	+																													+	+	+	+	+	+																											+	+		+	+	+	+		+	+	+																													
229) JOHN DEERE 4930 (Sprayer)	year: 2009=>	program № 12458	from 2018-09-12	+		+	+								+	+	+																													+	+	+	+	+	+																											+	+		+	+	+	+		+	+	+						+																							
230) JOHN DEERE 4940 (Sprayer)	year: 2012=>	program № 11952	from 2017-09-01	+		+									+	+	+																													+	+	+	+	+	+																											+	+		+	+	+	+		+	+	+																													

[en]=> P/N 24673Fxx (ALL-CAN300)

Agricultural machinery

Model	Year	Program №	From	Ignition	Key inserted	Engine working	Vehicle working mode	No operator!	Permission to work hydraulics	Handbrake	Footbrake	Clutch	Status of the hazard warning lights switch	UCMD_SLEEP	Parking	Reverse	Neutral	Drive	Parking lights	Dipped headlights	Full beam headlights	Rear fog lights	Front fog lights	Front light ON	Rear light ON	Light signal turned on	AC turned on	Cruise control	CHECK ENGINE (MIL)	STOP	Oil pressure / level	Coolant temperature / level	Battery charging	Lights failure	Low fuel	Maintenance required	Engine oil temperature too high	Alarm coolant level	Low hydraulic system pressure	Low hydraulic oil level	Air filter is plugged	Right joystick moved right	Right joystick moved left	Right joystick moved front	Right joystick moved back	Left joystick moved right	Left joystick moved left	Left joystick moved front	Left joystick moved back	First rear hydraulic	Second rear hydraulic	Third rear hydraulic	Fourth rear hydraulic	First front hydraulic	Second front hydraulic	Third front hydraulic	Fourth front hydraulic	Front TPL turned on	Rear TPH turned on	Front PTO turned on	Rear PTO turned on	Mowing	Threshing	Grain release from hopper	Grain tank is 100% full	Grain tank is 70% full	Grain tank is open	Unloading tube pivot is in idle position	Spreading turned on	Liquid pump turned on	Total engine work time (dashboard)	Total engine work time - (counted)	Total mileage of the vehicle (dashboard)	Vehicle mileage - (counted)	Total fuel consumption	Total fuel consumption - (counted)	Fuel level (in percent)	Fuel level (in liters)	Engine speed (RPM)	Engine temperature	Vehicle speed	Axle 1 load	AdBlue level (in percent)	Harvesting time	Harvested area	Mowing efficiency	Acceleration pedal position	Engine torque	Threshing drum RPM	Time to service	Outside temperature	Battery voltage	Gross comb. vehicle weight	The total amount of bales	Number of bales	Number of cut bales	The number of bale pieces	Total treated area	Level of liquid in tank	Spray pressure	Actual dose	Area that can be treated until tank is empty	Distance remaining until tank is empty	Rear PTO rotational speed	Front PTO rotational speed
231) JOHN DEERE 5050E (Tractor)	2017=>	12713	2019-06-04	+		+	+				+				+																																																			+														+	+		+					+	+	+																												
232) JOHN DEERE 5055E (Tractor)	2015=>	11238	2017-09-01	+		+																																																																							+	+	+					+		+																												
233) JOHN DEERE 5070M (Tractor)	2009=>	12691	2019-06-03	+		+	+			+																																																														+	+		+					+	+	+																												
234) JOHN DEERE 5075E (Tractor)	2015=>	12699	2019-06-03	+		+	+																																																																	+	+		+	+	+	+		+	+	+						+	+																		
235) JOHN DEERE 5080M (Tractor)	2009=>	12692	2019-06-03	+		+	+			+																																																													+	+		+					+	+	+																												
236) JOHN DEERE 5080R (Tractor)	2009=>	12724	2021-03-24	+		+	+			+	+				+				+		+																																								+											+	+		+	+	+	+		+	+	+						+	+																		
237) JOHN DEERE 5085M (Tractor)	2014=>	12698	2019-06-03	+		+	+			+																																																														+	+		+	+	+	+		+	+	+						+	+																		
238) JOHN DEERE 5090M (Tractor)	2016=>	13475	2021-01-13	+		+	+				+				+																																														+											+	+		+		+	+		+	+	+						+	+																		
239) JOHN DEERE 5090M (Tractor)	2009=>	12693	2019-06-03	+		+	+			+																																																														+	+		+					+	+	+																												
240) JOHN DEERE 5090R (Tractor)	2009=>	12725	2021-03-11	+		+	+			+	+				+				+		+																																								+											+	+		+	+	+	+		+	+	+						+	+																		
241) JOHN DEERE 5100M (Tractor)	2014=>	12694	2019-06-03	+		+	+																																																																	+	+		+	+	+	+		+	+	+						+	+																		
242) JOHN DEERE 5100R (Tractor)	2009=>	12726	2021-03-11	+		+	+			+	+				+				+		+																																								+											+	+		+	+	+	+		+	+	+						+	+																		
243) JOHN DEERE 5125R (Tractor)	2017=>	12398	2021-03-11	+		+	+				+				+	+	+	+	+	+	+					+																+	+	+	+					+	+	+	+	+						+	+											+	+		+	+	+	+		+	+	+						+	+																		
244) JOHN DEERE 5820 (Tractor)	2003=>	11238	2017-09-01	+		+	+																																																																		+							+																													
245) JOHN DEERE 6090M (Tractor)	2019=>	13472	2021-01-12	+		+	+	+			+				+	+	+	+	+	+	+					+																																			+	+	+										+	+		+	+	+	+		+	+	+		+				+	+																		
246) JOHN DEERE 6090MC (Tractor)	2013=>	11378	2019-06-14	+		+	+			+	+					+	+	+	+	+	+																																									+		+										+	+		+	+	+	+		+	+	+						+	+																		
247) JOHN DEERE 6090RC (Tractor)	2014=>	11378	2019-06-14	+		+	+			+	+					+	+	+	+	+	+																																									+		+										+	+		+	+	+	+		+	+	+						+	+																		
248) JOHN DEERE 6095MC (Tractor)	2017=>	12569	2021-03-11	+		+	+			+	+					+	+	+	+	+	+																																									+		+										+	+		+	+	+	+		+	+	+		+				+	+																		
249) JOHN DEERE 6100M (Tractor)	2019=>	13143	2020-04-06	+		+	+				+				+	+	+	+	+	+	+					+																																			+	+	+										+	+		+	+	+	+		+	+	+		+				+	+																		
250) JOHN DEERE 6100MC (Tractor)	2013=>	11378	2019-06-14	+		+	+			+	+					+	+	+	+	+	+																																									+		+										+	+		+	+	+	+		+	+	+						+	+																		
251) JOHN DEERE 6105R (Tractor)	2012=>	11378	2019-06-14	+		+	+			+	+					+	+	+	+	+	+																																									+		+										+	+		+	+	+	+		+	+	+						+	+																		
252) JOHN DEERE 6105RC (Tractor)	2014=>	12555	2021-03-11	+		+	+			+	+					+	+	+	+	+	+																																									+		+										+	+		+	+	+	+		+	+	+		+				+	+																		
253) JOHN DEERE 6115M (Tractor)	2013=>	11378	2019-06-14	+		+	+			+	+					+	+	+	+	+	+																																									+		+										+	+		+	+	+	+		+	+	+						+	+																		
254) JOHN DEERE 6115R (Tractor)	2012=>	11378	2020-01-20	+		+	+			+	+					+	+	+	+	+	+																																									+		+										+	+		+	+	+	+		+	+	+						+	+																		
255) JOHN DEERE 6120M (Tractor)	2019=>	13478	2021-01-15	+		+	+	+			+				+	+	+	+	+	+	+					+																																			+		+										+	+		+	+	+	+		+	+	+		+				+	+																		
256) JOHN DEERE 6120M (Tractor)	2015=>	11747	2019-06-12	+		+	+			+	+					+	+	+	+	+	+																																									+		+										+	+		+	+	+	+		+	+	+		+				+	+																		
257) JOHN DEERE 6125M (Tractor)	2013=>	11378	2019-06-14	+		+	+			+	+					+	+	+	+	+	+																																									+		+										+	+		+	+	+	+		+	+	+						+	+																		
258) JOHN DEERE 6125R (Tractor)	2012=>	11378	2020-01-20	+		+	+			+	+					+	+	+	+	+	+																																									+		+										+	+		+	+	+	+		+	+	+						+	+																		
259) JOHN DEERE 6130D (Tractor)	2013=>	12462	2018-09-17	+		+	+									+																																																								+	+		+	+	+			+	+	+						+	+																		
260) JOHN DEERE 6130M (Tractor)	2019=>	13471	2021-01-12	+		+	+				+				+	+	+	+	+	+	+					+																																			+	+	+										+	+		+	+	+	+		+	+	+		+				+	+																		
261) JOHN DEERE 6140R (Tractor)	2012=>	11532	2019-06-11	+		+	+				+					+	+	+	+	+	+																													+	+	+	+								+											+	+		+	+	+	+		+	+	+						+	+																		
262) JOHN DEERE 6145R (Tractor)	2019=>	13492	2021-03-24	+		+	+	+			+				+	+	+	+	+	+	+					+																								+	+	+	+						+		+										+	+		+	+	+	+		+	+	+		+				+	+																		

[en]=> P/N 24673Fxx (ALL-CAN300)

Agricultural machinery

Model	Ignition	Key inserted	Engine working	Vehicle working mode	No operator!	Permission to work hydraulics	Handbrake	Footbrake	Clutch	Status of the hazard warning lights switch	UCMD_SLEEP	Parking	Reverse	Neutral	Drive	Parking lights	Dipped headlights	Full beam headlights	Rear fog lights	Front fog lights	Front light ON	Rear light ON	Light signal turned on	AC turned on	Cruise control	CHECK ENGINE (MIL)	STOP	Oil pressure / level	Coolant temperature / level	Battery charging	Lights failure	Low fuel	Maintenance required	Engine oil temperature too high	Alarm coolant level	Low hydraulic system pressure	Low hydraulic oil level	Air filter is plugged
263) JOHN DEERE 6145R (Tractor) year: 2015=> program № 11752 from 2019-06-12	+		+	+				+					+	+	+	+	+	+																				
264) JOHN DEERE 6150M (Tractor) year: 2013=> program № 11378 from 2017-09-01	+		+				+									+	+	+																				
265) JOHN DEERE 6150R (Tractor) year: 2013=> program № 11532 from 2019-06-11	+		+	+				+					+	+	+	+	+	+																				
266) JOHN DEERE 6155M (Tractor) year: 2020=> program № 13477 from 2021-01-14	+		+	+	+			+				+	+	+	+	+	+	+					+															
267) JOHN DEERE 6155M (Tractor) year: 2015=> program № 11747 from 2019-06-12	+		+	+			+	+					+	+	+	+	+	+																				
268) JOHN DEERE 6155R (Tractor) year: 2019=> program № 13137 from 2021-03-24	+		+	+				+				+	+	+	+	+	+	+			+	+	+															
269) JOHN DEERE 6170M (Tractor) year: 2013=> program № 11378 from 2019-06-14	+		+	+			+	+					+	+	+	+	+	+																				
270) JOHN DEERE 6170R (Tractor) year: 2012=> program № 11378 from 2020-01-20	+		+	+			+	+					+	+	+	+	+	+																				
271) JOHN DEERE 6175M (Tractor) year: 2020=> program № 13479 from 2021-01-15	+		+	+	+			+				+	+	+	+	+	+	+					+															
272) JOHN DEERE 6175M (Tractor) year: 2015=> program № 11747 from 2019-06-12	+		+	+			+	+					+	+	+	+	+	+																				
273) JOHN DEERE 6175R (Tractor) year: 2014=> program № 12572 from 2019-06-11	+		+	+				+					+	+	+	+	+	+																				
274) JOHN DEERE 6195M (Tractor) year: 2020=> program № 13473 from 2021-01-13	+		+	+	+			+				+	+	+	+	+	+	+					+															
275) JOHN DEERE 6195M (Tractor) year: 2015=> program № 11747 from 2019-06-12	+		+	+			+	+					+	+	+	+	+	+																				
276) JOHN DEERE 6195R (Tractor) year: 2020=> program № 13474 from 2021-01-13	+		+	+	+			+				+	+	+	+	+	+	+					+															
277) JOHN DEERE 6215R (Tractor) year: 2015=> program № 11752 from 2019-06-12	+		+	+				+					+	+	+	+	+	+																				
278) JOHN DEERE 6230 (Tractor) year: 2009=> program № 12954 from 2021-03-11	+		+	+				+																														
279) JOHN DEERE 6230R (Tractor) year: 2016=> program № 12992 from 2020-03-03	+		+	+				+				+	+	+	+	+	+	+			+	+	+															
280) JOHN DEERE 6330 (Tractor) year: 2009=> program № 12954 from 2021-03-11	+		+	+				+																														
281) JOHN DEERE 6330 PREMIUM (Tractor) year: 2009=> program № 11439 from 2017-09-01	+		+				+	+				+				+	+	+																				
282) JOHN DEERE 6430 (Tractor) year: 2009=> program № 12954 from 2021-03-11	+		+	+				+																														
283) JOHN DEERE 6520 (Tractor) year: 2012=> program № 12585 from 2020-01-13	+		+	+			+	+					+	+	+	+		+																				
284) JOHN DEERE 6530 (Tractor) year: 2007=> program № 12723 from 2021-03-11	+		+	+				+				+																										
285) JOHN DEERE 6530 PREMIUM (Tractor) year: 2009=> program № 11439 from 2017-09-01	+		+				+	+				+				+	+	+																				
286) JOHN DEERE 6620 (Tractor) year: 2001=> program № 12586 from 2019-01-30	+		+	+			+	+																														
287) JOHN DEERE 6920 (Tractor) year: 2008=> program № 12956 from 2020-01-13	+		+	+																																		
288) JOHN DEERE 6920 (Tractor) year: 2004=> program № 12955 from 2020-01-13	+		+	+			+	+					+	+	+	+		+																				
289) JOHN DEERE 6920S (Tractor) year: 2004=> program № 11616 from 2020-01-13	+		+	+			+	+								+		+																				
290) JOHN DEERE 6930 (Tractor) year: 2009=> program № 12722 from 2021-03-11	+		+	+				+				+																										
291) JOHN DEERE 6930 PREMIUM (Tractor) year: 2009=> program № 12721 from 2021-03-11	+		+	+			+	+				+				+	+	+																				
292) JOHN DEERE 7200 (Forage harvester) year: 2002=> program № 11255 from 2017-09-01	+		+				+									+																						
293) JOHN DEERE 7215R (Tractor) year: 2011=> program № 11532 from 2019-06-11	+		+	+				+					+	+	+	+	+	+																				
294) JOHN DEERE 7230R (Tractor) year: 2011=> program № 12641 from 2021-03-11	+		+	+	+			+				+	+	+	+	+	+	+					+															

Model	Right joystick moved right	Right joystick moved left	Right joystick moved front	Right joystick moved back	Left joystick moved right	Left joystick moved left	Left joystick moved front	Left joystick moved back	First rear hydraulic	Second rear hydraulic	Third rear hydraulic	Fourth rear hydraulic	First front hydraulic	Second front hydraulic	Third front hydraulic	Fourth front hydraulic	Front TPL turned on	Rear TPH turned on	Front PTO turned on	Rear PTO turned on	Mowing	Threshing	Grain release from hopper	Grain tank is 100% full	Grain tank is 70% full	Grain tank is open	Unloading tube pivot is in idle position	Spreading turned on	Liquid pump turned on
263) JOHN DEERE 6145R (Tractor)									+	+	+	+	+					+	+	+									
264) JOHN DEERE 6150M (Tractor)																													
265) JOHN DEERE 6150R (Tractor)									+	+	+	+								+									
266) JOHN DEERE 6155M (Tractor)									+	+	+							+		+									
267) JOHN DEERE 6155M (Tractor)																			+	+									
268) JOHN DEERE 6155R (Tractor)									+	+	+	+	+					+		+									
269) JOHN DEERE 6170M (Tractor)																		+		+									
270) JOHN DEERE 6170R (Tractor)																		+		+									
271) JOHN DEERE 6175M (Tractor)									+	+	+							+		+									
272) JOHN DEERE 6175M (Tractor)																		+		+									
273) JOHN DEERE 6175R (Tractor)									+	+	+	+	+					+	+	+									
274) JOHN DEERE 6195M (Tractor)									+	+	+							+	+	+									
275) JOHN DEERE 6195M (Tractor)																		+	+	+									
276) JOHN DEERE 6195R (Tractor)									+	+	+	+						+	+	+									
277) JOHN DEERE 6215R (Tractor)									+	+	+	+	+					+	+	+									
278) JOHN DEERE 6230 (Tractor)																			+	+									
279) JOHN DEERE 6230R (Tractor)					+	+	+	+	+	+	+	+	+	+			+	+	+	+									
280) JOHN DEERE 6330 (Tractor)																			+	+									
281) JOHN DEERE 6330 PREMIUM (Tractor)													+	+	+				+	+									
282) JOHN DEERE 6430 (Tractor)																			+	+									
283) JOHN DEERE 6520 (Tractor)																				+									
284) JOHN DEERE 6530 (Tractor)																				+									
285) JOHN DEERE 6530 PREMIUM (Tractor)													+	+	+				+	+									
286) JOHN DEERE 6620 (Tractor)																				+									
287) JOHN DEERE 6920 (Tractor)																													
288) JOHN DEERE 6920 (Tractor)																				+									
289) JOHN DEERE 6920S (Tractor)									+	+	+									+									
290) JOHN DEERE 6930 (Tractor)																				+									
291) JOHN DEERE 6930 PREMIUM (Tractor)									+	+	+									+									
292) JOHN DEERE 7200 (Forage harvester)	+	+	+	+					+				+	+							+								
293) JOHN DEERE 7215R (Tractor)									+	+	+	+								+									
294) JOHN DEERE 7230R (Tractor)									+	+	+	+	+					+		+									

Model	Total engine work time (dashboard)	Total engine work time - (counted)	Total mileage of the vehicle (dashboard)	Vehicle mileage - (counted)	Total fuel consumption	Total fuel consumption - (counted)	Fuel level (in percent)	Fuel level (in liters)	Engine speed (RPM)	Engine temperature	Vehicle speed	Axle 1 load	AdBlue level (in percent)	Harvesting time	Harvested area	Mowing efficiency	Acceleration pedal position	Engine torque	Threshing drum RPM	Time to service	Outside temperature	Battery voltage	Gross comb. vehicle weight	The total amount of bales	Number of bales	Number of cut bales	The number of bale pieces	Total treated area	Level of liquid in tank	Spray pressure	Actual dose	Area that can be treated until tank is empty	Distance remaining until tank is empty	Rear PTO rotational speed	Front PTO rotational speed
263) JOHN DEERE 6145R (Tractor)	+	+		+	+	+	+		+	+	+		+				+	+																	
264) JOHN DEERE 6150M (Tractor)	+	+		+	+	+	+		+	+	+							+																	
265) JOHN DEERE 6150R (Tractor)	+	+		+	+	+	+		+	+	+						+	+																	
266) JOHN DEERE 6155M (Tractor)	+	+		+	+	+	+		+	+	+		+				+	+																	
267) JOHN DEERE 6155M (Tractor)	+	+		+	+	+	+		+	+	+		+				+	+																	
268) JOHN DEERE 6155R (Tractor)	+	+		+	+	+	+		+	+	+		+				+	+																	
269) JOHN DEERE 6170M (Tractor)	+	+		+	+	+	+		+	+	+						+	+																	
270) JOHN DEERE 6170R (Tractor)	+	+		+	+	+	+		+	+	+						+	+																	
271) JOHN DEERE 6175M (Tractor)	+	+		+	+	+	+		+	+	+		+				+	+																	
272) JOHN DEERE 6175M (Tractor)	+	+		+	+	+	+		+	+	+		+				+	+																	
273) JOHN DEERE 6175R (Tractor)	+	+		+	+	+	+		+	+	+		+				+	+																	
274) JOHN DEERE 6195M (Tractor)	+	+		+	+	+	+		+	+	+		+				+	+																	
275) JOHN DEERE 6195M (Tractor)	+	+		+	+	+	+		+	+	+		+				+	+																	
276) JOHN DEERE 6195R (Tractor)	+	+		+	+	+	+		+	+	+		+				+	+																	
277) JOHN DEERE 6215R (Tractor)	+	+		+	+	+	+		+	+	+		+				+	+																	
278) JOHN DEERE 6230 (Tractor)	+	+		+	+	+			+	+	+						+	+																	
279) JOHN DEERE 6230R (Tractor)	+	+		+	+	+	+		+	+	+		+				+	+																	
280) JOHN DEERE 6330 (Tractor)	+	+		+	+	+			+	+	+						+	+																	
281) JOHN DEERE 6330 PREMIUM (Tractor)	+	+		+		+	+		+	+	+						+	+																	
282) JOHN DEERE 6430 (Tractor)	+	+		+	+	+			+	+	+						+	+																	
283) JOHN DEERE 6520 (Tractor)	+	+		+	+	+	+		+	+	+						+	+																	
284) JOHN DEERE 6530 (Tractor)	+	+		+		+			+	+	+						+	+																	
285) JOHN DEERE 6530 PREMIUM (Tractor)	+	+		+		+	+		+	+	+						+	+																	
286) JOHN DEERE 6620 (Tractor)	+	+		+	+	+			+	+	+						+																		
287) JOHN DEERE 6920 (Tractor)	+	+		+					+		+																								
288) JOHN DEERE 6920 (Tractor)	+	+		+	+	+	+		+	+	+						+	+																	
289) JOHN DEERE 6920S (Tractor)	+	+		+	+	+	+		+	+	+						+	+																	
290) JOHN DEERE 6930 (Tractor)	+	+		+		+			+	+	+						+	+																	
291) JOHN DEERE 6930 PREMIUM (Tractor)	+	+		+		+	+		+	+	+						+	+																	
292) JOHN DEERE 7200 (Forage harvester)	+	+		+	+	+	+		+	+	+			+																					
293) JOHN DEERE 7215R (Tractor)	+	+		+	+	+	+		+	+	+						+	+																	
294) JOHN DEERE 7230R (Tractor)	+	+		+	+	+	+		+	+	+		+				+	+																	

Agricultural machinery

Model	Ignition	Key inserted	Engine working	Vehicle working mode	No operator!	Permission to work hydraulics	Handbrake	Footbrake	Clutch	Status of the hazard warning lights switch	UCMD_SLEEP	Parking	Reverse	Neutral	Drive	Parking lights	Dipped headlights	Full beam headlights	Rear fog lights	Front fog lights	Front light ON	Rear light ON	Light signal turned on	AC turned on	Cruise control	CHECK ENGINE (MIL)	STOP	Oil pressure / level	Coolant temperature / level	Battery charging	Lights failure	Low fuel	Maintenance required	Engine oil temperature too high
295) JOHN DEERE 7250R (Tractor) year: 2015=> program № 11752 from 2019-06-12	+		+	+				+					+	+	+	+	+	+																
296) JOHN DEERE 7280R (Tractor) year: 2011=> program № 12573 from 2021-03-11	+		+	+									+	+	+	+	+	+					+	+										
297) JOHN DEERE 7300 (Forage harvester) year: 2002=> program № 11255 from 2017-09-01	+		+				+									+																
298) JOHN DEERE 7350 (Forage harvester) year: 2008=> program № 11255 from 2017-09-01	+		+				+									+																
299) JOHN DEERE 7380 (Forage harvester) year: 2012=> program № 13476 from 2021-01-14	+		+	+			+									+																
300) JOHN DEERE 7450 (Forage harvester) year: 2008=> program № 11255 from 2017-09-01	+		+				+									+																
301) JOHN DEERE 7530 PREMIUM (Tractor) year: 2007=> program № 11439 from 2017-09-01	+		+				+	+				+				+	+	+														
302) JOHN DEERE 7710 (Tractor) year: 2002=> program № 12539 from 2018-11-07	+		+	+			+	+	+																							
303) JOHN DEERE 7820 (Tractor) year: 2005=> program № 12697 from 2021-03-11	+		+	+				+																									
304) JOHN DEERE 7830 (Tractor) year: 2006=> program № 11793 from 2019-06-11	+		+	+				+				+				+	+	+														
305) JOHN DEERE 7930 (Tractor) year: 2006=> program № 12696 from 2021-03-11	+		+	+				+																									
306) JOHN DEERE 7R 250 (Tractor) year: 2019=> program № 13336 from 2021-03-05	+		+	+	+			+	+	+		+	+	+	+	+	+	+			+		+	+										
307) JOHN DEERE 8130 (Tractor) year: 2006=> program № 11644 from 2019-06-11	+		+	+				+						+	+	+														
308) JOHN DEERE 8200i (Forage harvester) year: 2016=> program № 12948 from 2020-02-06	+		+	+		+	+	+		+		+	+	+	+	+	+	+			+	+	+											
309) JOHN DEERE 8210T (Tractor) year: 2000=> program № 11239 from 2017-09-01	+		+																													
310) JOHN DEERE 8220 (Tractor) year: 2001=> program № 12957 from 2021-03-11	+		+	+																												
311) JOHN DEERE 8245R (Tractor) year: 2009=> program № 11644 from 2019-06-11	+		+	+				+						+	+	+														
312) JOHN DEERE 8270R (Tractor) year: 2014=> program № 11378 from 2019-06-12	+		+	+			+	+						+	+	+														
313) JOHN DEERE 8285R (Tractor) year: 2011=> program № 11239 from 2017-09-01	+		+				+	+																								
314) JOHN DEERE 8295R (Tractor) year: 2009=> program № 11644 from 2019-06-11	+		+	+				+				+				+	+	+														
315) JOHN DEERE 8300i (Forage harvester) year: 2017=> program № 12126 from 2020-02-07	+		+	+		+	+	+		+		+	+	+	+	+	+	+			+	+	+											
316) JOHN DEERE 8310R (Tractor) year: 2011=> program № 12476 from 2019-06-11	+		+	+				+				+		+		+	+	+														
317) JOHN DEERE 8320R (Tractor) year: 2011=> program № 12582 from 2021-03-11	+		+	+				+						+	+	+					+										
318) JOHN DEERE 8330 (Tractor) year: 2007=> program № 12695 from 2021-03-11	+		+	+				+																									
319) JOHN DEERE 8335R (Tractor) year: 2011=> program № 11644 from 2019-06-11	+		+	+				+						+	+	+														
320) JOHN DEERE 8345R (Tractor) year: 2015=> program № 12835 from 2019-09-20	+		+	+				+					+	+	+	+	+	+														
321) JOHN DEERE 8345R (Tractor) year: 2009=> program № 11644 from 2019-06-11	+		+	+				+						+	+	+														
322) JOHN DEERE 8370R (Tractor) year: 2016=> program № 12744 from 2019-07-25	+		+	+	+		+	+		+			+	+	+	+	+	+					+	+										
323) JOHN DEERE 8400 (Forage harvester) year: 2016=> program № 11741 from 2020-02-07	+		+	+		+	+	+		+		+	+	+	+	+	+	+			+	+	+											
324) JOHN DEERE 8420 (Tractor) year: 2001=> program № 12958 from 2021-03-11	+		+	+																												
325) JOHN DEERE 8430 (Tractor) year: 2006=> program № 11793 from 2017-09-01	+		+					+				+				+	+	+														
326) JOHN DEERE 8R 340 (Tractor) year: 2019=> program № 13726 from 2021-05-18	+		+	+	+			+	+	+						+	+	+			+		+	+										

Model	Alarm coolant level	Low hydraulic system pressure	Low hydraulic oil level	Air filter is plugged	Right joystick moved right	Right joystick moved left	Right joystick moved front	Right joystick moved back	Left joystick moved right	Left joystick moved left	Left joystick moved front	Left joystick moved back	First rear hydraulic	Second rear hydraulic	Third rear hydraulic	Fourth rear hydraulic	First front hydraulic	Second front hydraulic	Third front hydraulic	Fourth front hydraulic	Front TPL turned on	Rear TPH turned on	Front PTO turned on	Rear PTO turned on	Mowing	Threshing	Grain release from hopper	Grain tank is 100% full	Grain tank is 70% full	Grain tank is open	Unloading tube pivot is in idle position	Spreading turned on	Liquid pump turned on	Total engine work time (dashboard)
295) JOHN DEERE 7250R (Tractor) year: 2015=> program № 11752 from 2019-06-12													+	+	+	+	+					+	+										+
296) JOHN DEERE 7280R (Tractor) year: 2011=> program № 12573 from 2021-03-11													+	+	+	+	+				+	+	+	+										+
297) JOHN DEERE 7300 (Forage harvester) year: 2002=> program № 11255 from 2017-09-01					+	+	+	+					+				+	+							+									+
298) JOHN DEERE 7350 (Forage harvester) year: 2008=> program № 11255 from 2017-09-01					+	+	+	+					+				+	+							+									+
299) JOHN DEERE 7380 (Forage harvester) year: 2012=> program № 13476 from 2021-01-14					+	+	+	+					+				+	+							+									+
300) JOHN DEERE 7450 (Forage harvester) year: 2008=> program № 11255 from 2017-09-01					+	+	+	+					+				+	+							+									+
301) JOHN DEERE 7530 PREMIUM (Tractor) year: 2007=> program № 11439 from 2017-09-01																	+	+	+					+	+										+
302) JOHN DEERE 7710 (Tractor) year: 2002=> program № 12539 from 2018-11-07																																			+
303) JOHN DEERE 7820 (Tractor) year: 2005=> program № 12697 from 2021-03-11																																			+
304) JOHN DEERE 7830 (Tractor) year: 2006=> program № 11793 from 2019-06-11													+	+	+	+	+	+	+	+		+		+										+
305) JOHN DEERE 7930 (Tractor) year: 2006=> program № 12696 from 2021-03-11																																			+
306) JOHN DEERE 7R 250 (Tractor) year: 2019=> program № 13336 from 2021-03-05									+	+	+	+	+	+	+	+	+	+				+	+	+	+										+
307) JOHN DEERE 8130 (Tractor) year: 2006=> program № 11644 from 2019-06-11													+	+	+	+	+	+	+	+		+		+										+
308) JOHN DEERE 8200i (Forage harvester) year: 2016=> program № 12948 from 2020-02-06					+	+	+	+	+	+	+	+	+	+	+										+	+								+
309) JOHN DEERE 8210T (Tractor) year: 2000=> program № 11239 from 2017-09-01																																			+
310) JOHN DEERE 8220 (Tractor) year: 2001=> program № 12957 from 2021-03-11																																			+
311) JOHN DEERE 8245R (Tractor) year: 2009=> program № 11644 from 2019-06-11													+	+	+	+	+				+		+										+
312) JOHN DEERE 8270R (Tractor) year: 2014=> program № 11378 from 2019-06-12																					+											+
313) JOHN DEERE 8285R (Tractor) year: 2011=> program № 11239 from 2017-09-01																																			+
314) JOHN DEERE 8295R (Tractor) year: 2009=> program № 11644 from 2019-06-11													+	+	+	+	+	+	+	+		+		+										+
315) JOHN DEERE 8300i (Forage harvester) year: 2017=> program № 12126 from 2020-02-07					+	+	+	+	+	+	+	+	+	+	+										+	+								+
316) JOHN DEERE 8310R (Tractor) year: 2011=> program № 12476 from 2019-06-11													+	+	+	+	+	+	+	+		+		+										+
317) JOHN DEERE 8320R (Tractor) year: 2011=> program № 12582 from 2021-03-11													+	+	+	+					+		+										+
318) JOHN DEERE 8330 (Tractor) year: 2007=> program № 12695 from 2021-03-11																																			+
319) JOHN DEERE 8335R (Tractor) year: 2011=> program № 11644 from 2019-06-11													+	+	+	+	+	+	+	+		+		+										+
320) JOHN DEERE 8345R (Tractor) year: 2015=> program № 12835 from 2019-09-20													+	+	+	+	+				+	+	+										+
321) JOHN DEERE 8345R (Tractor) year: 2009=> program № 11644 from 2019-06-11													+	+	+	+	+	+	+	+		+		+										+
322) JOHN DEERE 8370R (Tractor) year: 2016=> program № 12744 from 2019-07-25													+	+	+	+	+				+		+										+
323) JOHN DEERE 8400 (Forage harvester) year: 2016=> program № 11741 from 2020-02-07					+	+	+	+	+	+	+	+	+	+	+										+	+								+
324) JOHN DEERE 8420 (Tractor) year: 2001=> program № 12958 from 2021-03-11																																			+
325) JOHN DEERE 8430 (Tractor) year: 2006=> program № 11793 from 2017-09-01													+	+	+	+					+		+										+
326) JOHN DEERE 8R 340 (Tractor) year: 2019=> program № 13726 from 2021-05-18									+	+	+	+	+	+	+	+	+	+				+	+	+	+										+

Model	Total engine work time - (counted)	Total mileage of the vehicle (dashboard)	Vehicle mileage - (counted)	Total fuel consumption	Total fuel consumption - (counted)	Fuel level (in percent)	Fuel level (in liters)	Engine speed (RPM)	Engine temperature	Vehicle speed	Axle 1 load	AdBlue level (in percent)	Harvesting time	Harvested area	Mowing efficiency	Acceleration pedal position	Engine torque	Threshing drum RPM	Time to service	Outside temperature	Battery voltage	Gross comb. vehicle weight	The total amount of bales	Number of bales	Number of cut bales	The number of bale pieces	Total treated area	Level of liquid in tank	Spray pressure	Actual dose	Area that can be treated until tank is empty	Distance remaining until tank is empty	Rear PTO rotational speed	Front PTO rotational speed
295) JOHN DEERE 7250R (Tractor) year: 2015=> program № 11752 from 2019-06-12	+		+	+	+	+		+	+	+		+				+	+																
296) JOHN DEERE 7280R (Tractor) year: 2011=> program № 12573 from 2021-03-11	+		+	+	+	+		+	+	+						+	+																
297) JOHN DEERE 7300 (Forage harvester) year: 2002=> program № 11255 from 2017-09-01	+		+	+	+	+		+	+	+			+																					
298) JOHN DEERE 7350 (Forage harvester) year: 2008=> program № 11255 from 2017-09-01	+		+	+	+	+		+	+	+			+				+																
299) JOHN DEERE 7380 (Forage harvester) year: 2012=> program № 13476 from 2021-01-14	+		+	+	+	+		+	+	+			+				+																
300) JOHN DEERE 7450 (Forage harvester) year: 2008=> program № 11255 from 2017-09-01	+		+	+	+	+		+	+	+			+																					
301) JOHN DEERE 7530 PREMIUM (Tractor) year: 2007=> program № 11439 from 2017-09-01	+		+		+	+		+	+	+						+	+																
302) JOHN DEERE 7710 (Tractor) year: 2002=> program № 12539 from 2018-11-07	+		+					+	+	+						+																	
303) JOHN DEERE 7820 (Tractor) year: 2005=> program № 12697 from 2021-03-11	+		+	+	+	+		+	+	+							+																
304) JOHN DEERE 7830 (Tractor) year: 2006=> program № 11793 from 2019-06-11	+		+	+	+	+		+	+	+							+																
305) JOHN DEERE 7930 (Tractor) year: 2006=> program № 12696 from 2021-03-11	+		+		+	+		+	+	+							+																
306) JOHN DEERE 7R 250 (Tractor) year: 2019=> program № 13336 from 2021-03-05	+		+	+	+	+		+	+	+		+				+	+				+												
307) JOHN DEERE 8130 (Tractor) year: 2006=> program № 11644 from 2019-06-11	+		+	+	+	+		+	+	+							+																
308) JOHN DEERE 8200i (Forage harvester) year: 2016=> program № 12948 from 2020-02-06	+		+	+	+	+		+	+	+		+					+	+																
309) JOHN DEERE 8210T (Tractor) year: 2000=> program № 11239 from 2017-09-01	+			+	+			+	+							+																
310) JOHN DEERE 8220 (Tractor) year: 2001=> program № 12957 from 2021-03-11	+			+	+			+	+							+	+																
311) JOHN DEERE 8245R (Tractor) year: 2009=> program № 11644 from 2019-06-11	+		+	+	+	+		+	+	+							+																
312) JOHN DEERE 8270R (Tractor) year: 2014=> program № 11378 from 2019-06-12	+		+	+	+	+		+	+	+						+	+																
313) JOHN DEERE 8285R (Tractor) year: 2011=> program № 11239 from 2017-09-01	+		+	+	+	+		+	+	+						+	+																
314) JOHN DEERE 8295R (Tractor) year: 2009=> program № 11644 from 2019-06-11	+		+	+	+	+		+	+	+							+																
315) JOHN DEERE 8300i (Forage harvester) year: 2017=> program № 12126 from 2020-02-07	+		+	+	+	+		+	+	+		+					+	+																
316) JOHN DEERE 8310R (Tractor) year: 2011=> program № 12476 from 2019-06-11	+		+	+	+	+		+	+	+							+																
317) JOHN DEERE 8320R (Tractor) year: 2011=> program № 12582 from 2021-03-11	+		+	+	+	+		+	+	+							+																
318) JOHN DEERE 8330 (Tractor) year: 2007=> program № 12695 from 2021-03-11	+		+		+	+		+	+	+							+																
319) JOHN DEERE 8335R (Tractor) year: 2011=> program № 11644 from 2019-06-11	+		+	+	+	+		+	+	+							+																
320) JOHN DEERE 8345R (Tractor) year: 2015=> program № 12835 from 2019-09-20	+		+	+	+	+		+	+	+		+				+	+																
321) JOHN DEERE 8345R (Tractor) year: 2009=> program № 11644 from 2019-06-11	+		+	+	+	+		+	+	+							+																
322) JOHN DEERE 8370R (Tractor) year: 2016=> program № 12744 from 2019-07-25	+		+	+	+	+		+	+	+		+				+	+																
323) JOHN DEERE 8400 (Forage harvester) year: 2016=> program № 11741 from 2020-02-07	+		+	+	+	+		+	+	+		+					+	+																
324) JOHN DEERE 8420 (Tractor) year: 2001=> program № 12958 from 2021-03-11	+			+	+			+	+							+	+																
325) JOHN DEERE 8430 (Tractor) year: 2006=> program № 11793 from 2017-09-01	+		+	+	+	+		+	+	+						+	+																
326) JOHN DEERE 8R 340 (Tractor) year: 2019=> program № 13726 from 2021-05-18	+		+	+	+	+		+	+	+						+	+				+												

Agricultural machinery

				Ignition	Key inserted	Engine working	Vehicle working mode	No operator!	Permission to work hydraulics	Handbrake	Footbrake	Clutch	Status of the hazard warning lights switch	UCMD_SLEEP	Parking	Reverse	Neutral	Drive	Parking lights	Dipped headlights	Full beam headlights	Rear fog lights	Front fog lights	Front light ON	Rear light ON	Light signal turned on	AC turned on	Cruise control	CHECK ENGINE (MIL)	STOP	Oil pressure / level	Coolant temperature / level	Battery charging	Lights failure	Low fuel	Maintenance required	Engine oil temperature too high	Alarm coolant level	Low hydraulic system pressure	Low hydraulic oil level	Air filter is plugged	Right joystick moved right	Right joystick moved left	Right joystick moved front	Right joystick moved back	Left joystick moved right	Left joystick moved left	Left joystick moved front	Left joystick moved back	First rear hydraulic	Second rear hydraulic	Third rear hydraulic	Fourth rear hydraulic	First front hydraulic	Second front hydraulic	Third front hydraulic	Fourth front hydraulic	Front TPL turned on	Rear TPH turned on	Front PTO turned on	Rear PTO turned on	Mowing	Threshing	Grain release from hopper	Grain tank is 100% full	Grain tank is 70% full	Grain tank is open	Unloading tube pivot is in idle position	Spreading turned on	Liquid pump turned on	Total engine work time (dashboard)	Total engine work time - (counted)	Total mileage of the vehicle (dashboard)	Vehicle mileage - (counted)	Total fuel consumption	Total fuel consumption - (counted)	Fuel level (in percent)	Fuel level (in liters)	Engine speed (RPM)	Engine temperature	Vehicle speed	Axle 1 load	AdBlue level (in percent)	Harvesting time	Harvested area	Mowing efficiency	Acceleration pedal position	Engine torque	Threshing drum RPM	Time to service	Outside temperature	Battery voltage	Gross comb. vehicle weight	The total amount of bales	Number of bales	Number of cut bales	The number of bale pieces	Total treated area	Level of liquid in tank	Spray pressure	Actual dose	Area that can be treated until tank is empty	Distance remaining until tank is empty	Rear PTO rotational speed	Front PTO rotational speed
327) JOHN DEERE 9420 (Tractor)	year: 2002=>	program № 12959	from 2021-03-11	+		+	+																																																									+	+			+	+			+	+									+	+																	
328) JOHN DEERE 9430 (Tractor)	year: 2006=>	program № 12961	from 2021-03-11	+		+	+				+				+				+	+	+																													+	+	+																+	+		+	+	+	+		+	+	+							+															
329) JOHN DEERE 9460R (Tractor)	year: 2012=>	program № 11378	from 2017-09-01	+		+				+	+								+	+	+																																																											+	+		+	+	+	+		+	+	+							+	+																	
330) JOHN DEERE 9510RT (Tractor)	year: 2012=>	program № 12962	from 2021-03-11	+		+	+			+	+		+						+	+	+					+																											+	+	+	+																			+	+		+	+	+	+		+	+	+							+	+																	
331) JOHN DEERE 9520 (Tractor)	year: 2001=>	program № 12963	from 2021-03-11	+		+	+																																																									+	+			+	+			+	+									+	+																	
332) JOHN DEERE 9530 (Tractor)	year: 2006=>	program № 11644	from 2017-09-01	+		+					+				+				+	+	+																													+	+	+	+	+	+	+	+		+		+											+	+		+	+	+	+		+	+	+							+	+																	
333) JOHN DEERE 9530T (Tractor)	year: 2007=>	program № 11644	from 2017-09-01	+		+					+				+				+	+	+																													+	+	+	+	+	+	+	+		+		+											+	+		+	+	+	+		+	+	+							+	+																	
334) JOHN DEERE 9560R (Tractor)	year: 2012=>	program № 12964	from 2021-03-11	+		+	+			+	+		+						+	+	+					+																											+	+	+	+																			+	+		+	+	+	+		+	+	+							+	+																	
335) JOHN DEERE 9570RT (Tractor)	year: 2015=>	program № 11733	from 2017-09-01	+		+					+				+	+	+				+																													+	+	+	+																			+	+		+	+	+	+		+	+	+		+				+	+																	
336) JOHN DEERE 9620 (Tractor)	year: 2004=>	program № 11239	from 2017-09-01	+		+																																																												+	+			+	+			+	+								+																	
337) JOHN DEERE 9630 (Tractor)	year: 2007=>	program № 11644	from 2017-09-01	+		+					+				+				+	+	+																													+	+	+	+	+	+	+	+		+		+											+	+		+	+	+	+		+	+	+							+	+																	
338) JOHN DEERE 9630T (Tractor)	year: 2007=>	program № 11644	from 2017-09-01	+		+					+				+				+	+	+																													+	+	+	+	+	+	+	+		+		+											+	+		+	+	+	+		+	+	+							+	+																	
339) JOHN DEERE R4030 (Tractor)	year: 2016=>	program № 12446	from 2018-09-04	+		+	+			+						+	+	+	+	+	+					+																																																+	+		+	+	+	+		+	+	+							+															
340) KIROVETS K-525 (PR) (Tractor)	year: 2021=>	program № 13744	from 2021-08-17	+		+	+																																																											+		+		+			+	+	+					+	+																	
341) KIROVETS K-744 (R4) (Tractor)	year: 2017=>	program № 12628	from 2021-03-24	+		+	+																																																											+		+		+			+	+	+					+	+																	
342) KLEINE RL200SF (Combine harvester)	year: 2000=>	program № 11315	from 2017-09-01	+		+	+																																																									+	+	+	+			+		+		+																							
343) KLEINE SF10-2 (Combine harvester)	year: 2004=>	program № 11272	from 2017-09-01	+		+																																																												+	+			+			+	+								+															
344) KRONE BIG M 400 (Mower)	year: 2007=>	program № 11238	from 2017-09-01	+		+																																																												+	+		+	+	+			+	+	+																								
345) KRONE BIG X 1000 (Forage harvester)	year: 2009=>	program № 12752	from 2019-06-07	+		+	+			+	+																																									+	+	+	+					+	+	+	+	+	+	+	+															+	+	+	+		+	+		+	+	+				+			+																	
346) KRONE BIG X 600 (Forage harvester)	year: 2010=>	program № 11763	from 2017-09-01	+		+				+																																									+	+	+	+	+	+	+	+	+	+	+	+	+	+	+	+	+	+															+	+	+	+	+	+	+		+	+	+				+			+																	
347) KRONE BIG X 850 (Forage harvester)	year: 2010=>	program № 11238	from 2017-09-01	+		+																																																												+	+	+		+	+			+	+																								
348) KVERNELAND MONOPILL e-drive II (Seeder)	year: 2016=>	program № 13728	from 2021-06-28	+			+																																																																			+							+															+			+				
349) MACDON M150 (Windrower)	year: 2011=>	program № 12967	from 2020-03-24	+		+	+																																																									+	+		+	+	+			+	+	+					+	+																	
350) MASSEY FERGUSON 5440 (Tractor)	year: 2011=>	program № 11434	from 2017-09-01	+		+																																																												+	+			+	+			+	+																								
351) MASSEY FERGUSON 5445 (Tractor)	year: 2008=>	program № 11434	from 2017-09-01	+		+	+																																																									+	+			+	+			+	+									+	+																	
352) MASSEY FERGUSON 5475 (Tractor)	year: 2007=>	program № 11434	from 2017-09-01	+		+	+																																																									+	+			+	+			+	+									+	+																	
353) MASSEY FERGUSON 5710 Dyna4 (Tractor)	year: 2017=>	program № 12917	from 2020-01-02	+		+	+	+		+	+				+	+		+	+		+																																							+		+									+	+			+	+			+	+			+	+			+														
354) MASSEY FERGUSON 5710 S Dyna4 (Tractor)	year: 2017=>	program № 12993	from 2020-03-03	+		+	+	+		+	+				+	+			+	+																													+	+	+	+						+		+										+	+			+	+	+		+	+			+					+			+													
355) MASSEY FERGUSON 6490 Dyna6 (Tractor)	year: 2012=>	program № 11434	from 2017-09-01	+		+	+																																																									+	+			+	+			+	+									+	+																	
356) MASSEY FERGUSON 6712 (Tractor)	year: 2016=>	program № 12765	from 2019-08-27	+		+	+	+		+	+						+	+	+																																														+										+	+		+	+	+	+		+	+	+		+				+	+																	
357) MASSEY FERGUSON 6713 (Tractor)	year: 2017=>	program № 12568	from 2019-08-27	+		+	+	+		+	+																																																	+											+				+		+																									
358) MASSEY FERGUSON 7620 Dyna6 (Tractor)	year: 2012=>	program № 12151	from 2021-03-24	+		+		+		+	+						+			+	+		+	+	+	+	+																										+	+									+		+										+	+		+	+	+		+	+							+	+			+														
359) MASSEY FERGUSON 7624 Dyna6 (Tractor)	year: 2015=>	program № 12295	from 2018-04-20	+		+	+	+			+									+	+		+	+			+																												+	+								+		+										+	+		+	+	+		+	+							+	+			+														

Agricultural machinery

Model	Year	Program	From	Ignition	Key inserted	Engine working	Vehicle working mode	No operator!	Permission to work hydraulics	Handbrake	Footbrake	Clutch	Status of the hazard warning lights switch	UCMD_SLEEP	Parking	Reverse	Neutral	Drive	Parking lights	Dipped headlights	Full beam headlights	Rear fog lights	Front fog lights	Front light ON	Rear light ON	Light signal turned on	AC turned on	Cruise control	CHECK ENGINE (MIL)	STOP	Oil pressure / level	Coolant temperature / level	Battery charging	Lights failure	Low fuel	Maintenance required	Engine oil temperature too high	Alarm coolant level	Low hydraulic system pressure	Low hydraulic oil level	Air filter is plugged	Right joystick moved right	Right joystick moved left	Right joystick moved front	Right joystick moved back	Left joystick moved right	Left joystick moved left	Left joystick moved front	Left joystick moved back	First rear hydraulic	Second rear hydraulic	Third rear hydraulic	Fourth rear hydraulic	First front hydraulic	Second front hydraulic	Third front hydraulic	Fourth front hydraulic	Front TPL turned on	Rear TPH turned on	Front PTO turned on	Rear PTO turned on	Mowing	Threshing	Grain release from hopper	Grain tank is 100% full	Grain tank is 70% full	Grain tank is open	Unloading tube pivot is in idle position	Spreading turned on	Liquid pump turned on	Total engine work time (dashboard)	Total engine work time - (counted)	Total mileage of the vehicle (dashboard)	Vehicle mileage - (counted)	Total fuel consumption	Total fuel consumption - (counted)	Fuel level (in percent)	Fuel level (in liters)	Engine speed (RPM)	Engine temperature	Vehicle speed	Axle 1 load	AdBlue level (in percent)	Harvesting time	Harvested area	Mowing efficiency	Acceleration pedal position	Engine torque	Threshing drum RPM	Time to service	Outside temperature	Battery voltage	Gross comb. vehicle weight	The total amount of bales	Number of bales	Number of cut bales	The number of bale pieces	Total treated area	Level of liquid in tank	Spray pressure	Actual dose	Area that can be treated until tank is empty	Distance remaining until tank is empty	Rear PTO rotational speed	Front PTO rotational speed
360) MASSEY FERGUSON 7715 S DynaVT (Tractor)	year: 2015=>	program № 12994	from 2020-03-03	+		+	+	+		+	+				+	+			+	+																								+	+					+	+	+	+	+	+				+		+											+	+		+	+	+	+		+	+	+		+				+	+			+														
361) MASSEY FERGUSON 7722 S DynaVT (Tractor)	year: 2017=>	program № 12947	from 2020-03-03	+		+	+	+		+	+				+	+			+	+																								+	+					+	+	+	+	+	+				+		+											+	+		+	+	+	+		+	+	+		+				+	+			+														
362) MASSEY FERGUSON 8480 DynaVT (Tractor)	year: 2005=>	program № 12869	from 2019-11-25	+		+	+			+	+	+				+			+																																											+													+	+			+	+			+	+							+	+																	
363) MASSEY FERGUSON 8680 DynaVT (Tractor)	year: 2016=>	program № 12995	from 2020-03-03	+		+	+				+																																							+	+	+	+	+	+				+		+											+	+		+	+	+	+		+	+	+						+	+																	
364) MASSEY FERGUSON 8690 DynaVT (Tractor)	year: 2011=>	program № 12282	from 2018-04-16	+		+	+	+		+	+				+	+			+	+		+	+			+																										+	+	+	+						+		+											+	+		+	+	+	+		+	+	+						+	+			+														
365) MATROT M44D 140 (Sprayer)	year: 2008=>	program № 11222	from 2017-11-01	+		+	+			+	+																	+																																												+	+		+		+			+	+	+						+	+			+														
366) NEW HOLLAND FR9060 (535) (Forage harvester)	year: 2007=>	program № 11679	from 2017-09-01	+							+																															+	+	+	+	+	+	+	+	+	+																				+										+	+		+	+	+	+		+	+	+			+			+	+	+																	
367) NEW HOLLAND ROLL BALER 125 (217) (Baler)	year: 2019=>	program № 13237	from 2020-08-03 |+| |+|+|																																																																			|+|						|+|																		|+|									
368) NEW HOLLAND T4.65S (AX) (Tractor)	year: 2019=>	program № 13455	from 2020-12-29	+		+	+																																																																+	+			+	+			+	+							+	+			+														
369) NEW HOLLAND T5.105 (Tractor)	year: 2013=>	program № 11681	from 2021-03-24	+		+	+			+	+					+	+	+	+																																													+												+	+		+	+	+			+	+	+						+	+			+														
370) NEW HOLLAND T5.120 (Tractor)	year: 2016=>	program № 13239	from 2021-03-24	+		+	+			+	+					+	+	+	+								+																																	+		+											+	+		+	+	+			+	+	+		+				+	+			+														
371) NEW HOLLAND T6.165 (BD) (Tractor)	year: 2012=>	program № 11678	from 2021-03-24	+		+				+	+								+																																												+												+	+		+	+	+			+	+	+		+				+	+																	
372) NEW HOLLAND T6.175 (BD) (Tractor)	year: 2012=>	program № 11678	from 2021-03-24	+		+				+	+								+																																												+												+	+		+	+	+			+	+	+		+				+	+																	
373) NEW HOLLAND T6030 PLUS (Tractor)	year: 2009=>	program № 11684	from 2017-09-01	+						+	+								+																																												+												+	+		+					+		+						+																			
374) NEW HOLLAND T7.165S (E1) (Tractor)	year: 2019=>	program № 13457	from 2021-03-24	+		+	+	+			+				+	+	+	+	+																																												+	+											+	+		+	+	+	+		+	+	+		+				+	+			+														
375) NEW HOLLAND T7.200 (BN) (Tractor)	year: 2011=>	program № 11761	from 2021-03-24	+		+	+	+		+	+				+	+	+	+	+																									+	+	+	+					+	+	+	+	+	+			+	+	+	+											+	+		+	+	+	+		+	+	+		+				+	+																	
376) NEW HOLLAND T7.250 (Tractor)	year: 2011=>	program № 11761	from 2021-03-24	+		+	+	+		+	+				+	+	+	+	+																									+	+	+	+					+	+	+	+	+	+			+	+	+	+											+	+		+	+	+	+		+	+	+		+				+	+																	
377) NEW HOLLAND T7.270 (BZ) (Tractor)	year: 2011=>	program № 11761	from 2021-03-24	+		+	+	+		+	+				+	+	+	+	+																									+	+	+	+					+	+	+	+	+	+			+	+	+	+											+	+		+	+	+	+		+	+	+		+				+	+																	
378) NEW HOLLAND T7050 (BGJC7B) (Tractor)	year: 2007=>	program № 11828	from 2021-03-24	+		+	+	+			+					+	+		+																																												+												+	+		+	+	+	+		+	+	+						+	+																	
379) NEW HOLLAND T7060 (Tractor)	year: 2007=>	program № 11828	from 2021-03-24	+		+	+	+			+					+	+		+																																												+												+	+		+	+	+	+		+	+	+						+	+																	
380) NEW HOLLAND T8.390 (3) (Tractor)	year: 2011=>	program № 11429	from 2021-03-24	+		+	+			+					+	+																																		+	+	+	+						+																+	+		+	+	+		+	+	+	+						+	+																	
381) NEW HOLLAND T8.410 (Tractor)	year: 2016=>	program № 12488	from 2018-10-09	+		+	+	+		+	+				+	+																																		+	+	+	+						+		+											+	+		+	+	+		+	+	+	+						+	+			+														
382) NEW HOLLAND T8040 (Tractor)	year: 2007=>	program № 11388	from 2017-09-01	+		+	+			+	+				+	+																																													+												+	+		+		+		+	+	+	+						+	+																	
383) NEW HOLLAND T8050 (Tractor)	year: 2007=>	program № 11388	from 2017-09-01	+		+	+			+	+				+	+																																								+							+												+	+		+		+		+	+	+	+						+																		
384) NEW HOLLAND T9.505 HD (Tractor)	year: 2011=>	program № 11429	from 2021-03-24	+		+	+			+					+	+																																		+	+	+	+						+																+	+		+	+	+		+	+	+	+						+	+																	
385) NEW HOLLAND T9040 HD (Tractor)	year: 2007=>	program № 11288	from 2017-09-01	+		+	+			+					+	+																																													+												+	+		+		+		+	+	+	+						+	+																	
386) NEW HOLLAND TD5.105 (Tractor)	year: 2015=>	program № 11655	from 2017-09-01	+		+	+																																																																+	+			+	+			+	+							+	+			+														
387) NEW HOLLAND TD5.105 (Tractor)	year: 2012=>	program № 11655	from 2017-09-01	+		+																																																																		+	+			+	+			+	+								+																		
388) NEW HOLLAND TD5.95 (LA) (Tractor)	year: 2015=>	program № 11655	from 2017-09-01	+																																																																			+	+			+	+			+	+								+																		
389) NEW HOLLAND TJ380 HD (Tractor)	year: 2006=>	program № 11288	from 2017-09-01	+		+				+																																																													+	+		+		+		+	+	+	+							+																		
390) NEW HOLLAND TJ430 HD (Tractor)	year: 2006=>	program № 13721	from 2021-06-25	+		+	+			+					+	+																																													+												+	+		+		+		+	+	+	+						+	+				+													
391) NEW HOLLAND W60C (Wheeled loader)	year: 2016=>	program № 13723	from 2021-06-15	+		+	+								+																																																									+	+		+		+			+	+	+							+			+	+													
392) PALESSE FS 8060 (Forage harvester)	year: 2007=>	program № 11787	from 2017-09-01	+		+																								+		+	+	+		+	+	+	+	+	+	+																																							+	+	+	+	+	+	+		+	+	+						+			+	+																

Agricultural machinery

Model	Year	Program	From	Ignition	Key inserted	Engine working	Vehicle working mode	No operator!	Permission to work hydraulics	Handbrake	Footbrake	Clutch	Status of the hazard warning lights switch	UCMD_SLEEP	Parking	Reverse	Neutral	Drive	Parking lights	Dipped headlights	Full beam headlights	Rear fog lights	Front fog lights	Front light ON	Rear light ON	Light signal turned on	AC turned on	Cruise control	CHECK ENGINE (MIL)	STOP	Oil pressure / level	Coolant temperature / level	Battery charging	Lights failure	Low fuel	Maintenance required	Engine oil temperature too high
393) RAUCH AXIS H 30.2 (EMC+W) (Fertilizer spreader)	2018=>	13132	2020-04-14	+			+																														
394) RAUCH TWS 85.1 (Fertilizer spreader)	2016=>	13133	2020-04-14	+			+																														
395) ROPA euro MOUSE 3 (Combine harvester)	2007=>	11313	2021-09-02	+		+	+			+	+																										
396) ROPA euro TIGER (Combine harvester)	2017=>	12487	2021-11-04	+		+	+	+		+																											
397) ROPA euro TIGER (Combine harvester)	2014=>	11314	2021-09-02	+		+	+			+	+																										
398) ROPA euro TIGER (Combine harvester)	2007=>	11314	2021-09-02	+		+	+			+	+																										
399) ROPA euro TIGER XL (Combine harvester)	2007=>	11314	2021-09-02	+		+	+			+	+																										
400) ROSTSELMASH VERSATILE 620DT (Tractor)	2016=>	11967	2021-03-24	+		+				+	+					+	+																				
401) SAME FORTIS 150 (Tractor)	2012=>	11749	2017-09-01	+		+				+	+					+	+		+		+																
402) STARA IMPERADOR 3100 (Liquid fertilizer sprayer)	2018=>	12577	2019-01-24	+		+	+		+	+																											
403) STEYR 4085 KOMPAKT (LG) (Tractor)	2013=>	12336	2021-03-24	+		+	+			+						+	+	+	+																		
404) STEYR 4095 KOMPAKT (JZ) (Tractor)	2013=>	11655	2017-09-01	+		+																															
405) STEYR 4095 MULTI (Tractor)	2013=>	11759	2017-09-01	+		+				+	+					+	+		+																		
406) STEYR 4105 MULTI (Tractor)	2013=>	11759	2017-09-01	+		+				+	+					+	+		+																		
407) STEYR 4110 PROFI CLASSIC (BF) (Tractor)	2007=>	11678	2021-03-24	+		+				+	+								+																		
408) STEYR 4120 PROFI CVT (BW) (Tractor)	2012=>	11875	2021-03-24	+		+	+	+			+				+	+	+	+	+																		
409) STEYR 6125 PROFI CLASSIC (BF) (Tractor)	2007=>	11678	2021-03-24	+		+				+	+								+																		
410) STEYR 6140 PROFI (Tractor)	2012=>	11761	2021-03-24	+		+	+	+		+	+				+	+	+	+	+																		
411) STEYR 6145 CVT (Tractor)	2011=>	11761	2021-03-24	+		+	+	+		+	+				+	+	+	+	+																		
412) STEYR 6160 CVT (Tractor)	2011=>	11761	2021-03-24	+		+	+	+		+	+				+	+	+	+	+																		
413) STEYR 6185 CVT (Tractor)	2011=>	11761	2021-03-24	+		+	+	+		+	+				+	+	+	+	+																		
414) STEYR 6200 CVT (ET) (Tractor)	2015=>	12327	2021-03-11	+		+	+			+	+				+	+	+	+	+																		
415) STEYR 6230 CVT (BT) (Tractor)	2011=>	11761	2021-03-24	+		+	+	+		+	+				+	+	+	+	+																		
416) STEYR 6240 CVT (D6) (Tractor)	2020=>	13515	2021-03-24	+		+	+	+		+	+				+	+	+	+	+																		
417) STEYR 6240 CVT (ET) (Tractor)	2015=>	11761	2021-03-24	+		+	+	+		+	+				+	+	+	+	+																		
418) STEYR 6270 TERRUS CVT (D9) (Tractor)	2020=>	13512	2021-03-24	+		+	+	+		+	+				+	+	+	+	+																		
419) STEYR 6270 TERRUS CVT (Tractor)	2015=>	11874	2021-03-24	+		+	+	+		+	+				+	+	+	+	+																		
420) STEYR 6300 TERRUS CVT (EX) (Tractor)	2015=>	11874	2021-03-24	+		+	+	+		+	+				+	+	+	+	+																		
421) TERRION ATM 4200 (Tractor)	2012=>	12455	2018-09-10	+		+	+																														
422) TERRION ATM 5280 (Tractor)	2005=>	11238	2017-09-01	+		+																															
423) TERRION ATM 7360 (Tractor)	2010=>	11522	2021-03-24	+		+				+	+																										
424) VADERSTAD RAPID 600C (Seeder)	2007=>	11253	2017-09-01	+		+																								+					+			
425) VADERSTAD RAPID A800C (Seeder)	2007=>	11252	2017-09-01	+		+																								+					+			

Model	Alarm coolant level	Low hydraulic system pressure	Low hydraulic oil level	Air filter is plugged	Right joystick moved right	Right joystick moved left	Right joystick moved front	Right joystick moved back	Left joystick moved right	Left joystick moved left	Left joystick moved front	Left joystick moved back	First rear hydraulic	Second rear hydraulic	Third rear hydraulic	Fourth rear hydraulic	First front hydraulic	Second front hydraulic	Third front hydraulic	Fourth front hydraulic	Front TPL turned on	Rear TPH turned on	Front PTO turned on	Rear PTO turned on	Mowing	Threshing	Grain release from hopper	Grain tank is 100% full	Grain tank is 70% full	Grain tank is open	Unloading tube pivot is in idle position	Spreading turned on	Liquid pump turned on	Total engine work time (dashboard)
393)																																+		
394)																																+		
395)																									+		+							
396)					+	+	+	+			+	+													+		+	+	+					+
397)																									+		+	+	+					+
398)																									+		+	+	+					+
399)																									+		+	+	+					+
400)													+	+	+	+																		+
401)																						+	+	+										+
402)					+	+	+	+	+	+	+	+																					+	+
403)																								+										+
404)																																		+
405)					+	+	+	+																+										+
406)					+	+	+	+																+										+
407)																								+										+
408)													+	+	+	+	+	+			+	+	+	+										+
409)																								+										+
410)					+	+	+	+					+	+	+	+	+	+			+	+	+	+										+
411)					+	+	+	+					+	+	+	+	+	+			+	+	+	+										+
412)					+	+	+	+					+	+	+	+	+	+			+	+	+	+										+
413)					+	+	+	+					+	+	+	+	+	+			+	+	+	+										+
414)					+	+	+	+					+	+	+	+	+	+			+	+	+	+										+
415)					+	+	+	+					+	+	+	+	+	+			+	+	+	+										+
416)					+	+	+	+					+	+	+	+	+	+			+	+	+	+										+
417)					+	+	+	+					+	+	+	+	+	+			+	+	+	+										+
418)					+	+	+	+					+	+	+	+	+	+				+		+										+
419)					+	+	+	+					+	+	+	+	+	+			+	+	+	+										+
420)					+	+	+	+					+	+	+	+	+	+			+	+	+	+										+
421)																																		+
422)																																		
423)													+											+										+
424)																																		
425)																																		

Model	Total engine work time - (counted)	Total mileage of the vehicle (dashboard)	Vehicle mileage - (counted)	Total fuel consumption	Total fuel consumption - (counted)	Fuel level (in percent)	Fuel level (in liters)	Engine speed (RPM)	Engine temperature	Vehicle speed	Axle 1 load	AdBlue level (in percent)	Harvesting time	Harvested area	Mowing efficiency	Acceleration pedal position	Engine torque	Threshing drum RPM	Time to service	Outside temperature	Battery voltage	Gross comb. vehicle weight	The total amount of bales	Number of bales	Number of cut bales	The number of bale pieces	Total treated area	Level of liquid in tank	Spray pressure	Actual dose	Area that can be treated until tank is empty	Distance remaining until tank is empty	Rear PTO rotational speed	Front PTO rotational speed
393)			+							+																	+							
394)			+							+																	+							
395)	+		+		+	+		+	+	+																								
396)	+				+			+	+					+		+																		
397)	+		+		+		+	+	+	+			+	+																				
398)	+		+		+		+	+	+	+			+	+																				
399)	+		+		+		+	+	+	+			+	+																				
400)	+		+	+	+	+		+	+	+						+	+																	
401)	+		+	+	+	+		+	+	+		+				+	+																	
402)	+		+	+	+			+	+	+						+	+																	
403)	+		+	+	+			+	+	+						+	+			+														
404)	+			+	+			+	+								+																	
405)	+		+	+	+			+	+	+						+	+			+														
406)	+		+	+	+			+	+	+						+	+			+														
407)	+		+	+	+			+	+	+		+				+	+																	
408)	+		+	+	+	+		+	+	+		+				+	+			+														
409)	+		+	+	+			+	+	+		+				+	+																	
410)	+		+	+	+	+		+	+	+		+				+	+																	
411)	+		+	+	+	+		+	+	+		+				+	+																	
412)	+		+	+	+	+		+	+	+		+				+	+																	
413)	+		+	+	+	+		+	+	+		+				+	+																	
414)	+		+	+	+		+	+	+	+		+				+	+																	
415)	+		+	+	+	+		+	+	+		+				+	+																	
416)	+	+	+		+		+	+	+	+		+		+		+	+			+														
417)	+		+	+	+	+		+	+	+		+				+	+																	
418)	+	+	+		+		+	+	+	+		+		+		+	+			+														
419)	+	+	+	+	+		+	+	+	+		+		+		+	+			+														
420)	+	+	+	+	+		+	+	+	+		+		+		+	+			+														
421)	+		+		+			+	+	+						+	+																	
422)	+		+		+			+	+	+							+																	
423)	+		+		+			+	+	+						+	+																	
424)			+					+		+	+																							
425)			+					+		+	+																							

[en]=> P/N 24673Fxx (ALL-CAN300)

Agricultural machinery

Model	Year	Program	From	Ignition	Key inserted	Engine working	Vehicle working mode	No operator!	Permission to work hydraulics	Handbrake	Footbrake	Clutch	Status of the hazard warning lights switch	UCMD_SLEEP	Parking	Reverse	Neutral	Drive	Parking lights	Dipped headlights	Full beam headlights	Rear fog lights	Front fog lights	Front light ON	Rear light ON	Light signal turned on	AC turned on	Cruise control	CHECK ENGINE (MIL)	STOP	Oil pressure / level	Coolant temperature / level	Battery charging	Lights failure	Low fuel	Maintenance required	Engine oil temperature too high	Alarm coolant level	Low hydraulic system pressure	Low hydraulic oil level	Air filter is plugged	Right joystick moved right	Right joystick moved left	Right joystick moved front	Right joystick moved back	Left joystick moved right	Left joystick moved left	Left joystick moved front	Left joystick moved back	First rear hydraulic	Second rear hydraulic	Third rear hydraulic	Fourth rear hydraulic	First front hydraulic	Second front hydraulic	Third front hydraulic	Fourth front hydraulic	Front TPL turned on	Rear TPH turned on	Front PTO turned on	Rear PTO turned on	Mowing	Threshing	Grain release from hopper	Grain tank is 100% full	Grain tank is 70% full	Grain tank is open	Unloading tube pivot is in idle position	Spreading turned on	Liquid pump turned on	Total engine work time (dashboard)	Total engine work time - (counted)	Total mileage of the vehicle (dashboard)	Vehicle mileage - (counted)	Total fuel consumption	Total fuel consumption - (counted)	Fuel level (in percent)	Fuel level (in liters)	Engine speed (RPM)	Engine temperature	Vehicle speed	Axle 1 load	AdBlue level (in percent)	Harvesting time	Harvested area	Mowing efficiency	Acceleration pedal position	Engine torque	Threshing drum RPM	Time to service	Outside temperature	Battery voltage	Gross comb. vehicle weight	The total amount of bales	Number of bales	Number of cut bales	The number of bale pieces	Total treated area	Level of liquid in tank	Spray pressure	Actual dose	Area that can be treated until tank is empty	Distance remaining until tank is empty	Rear PTO rotational speed	Front PTO rotational speed
426) VALTRA A74 (Tractor)	year: 2017=>	program № 12753	from 2019-08-27	+		+	+	+		+	+					+	+	+																																											+										[+]	+			+	+	+		+	+							+	+																	
427) VALTRA N113 (H5) (Tractor)	year: 2011=>	program № 11737	from 2021-03-24	+		+				+	+				+	+	+		+	+	+									+	+		+		+																										+										[+]	+		+	+	+			+	+	+		+					+			+														
428) VALTRA N134 (Tractor)	year: 2015=>	program № 12754	from 2021-03-24	+		+	+			+	+				+	+	+	+	+	+	+									+	+		+		+																										+										[+]	+		+	+	+			+	+	+		+				+	+			+														
429) VALTRA N141 (Tractor)	year: 2005=>	program № 11319	from 2021-03-24	+		+				+	+				+	+	+																																																								+		+		+			+	+	+						+	+																	
430) VALTRA S280 (Tractor)	year: 2003=>	program № 12333	from 2021-03-24	+		+	+			+					+	+	+	+	+	+	+									+	+		+																	+	+	+							+	+										[+]	+		+	[+]	+			+	+	+						+	+																	
431) VALTRA T140 (Tractor)	year: 2004=>	program № 11319	from 2021-03-24	+		+				+	+				+	+	+																																																							[+]	+		+	+	+			+	+	+						+	+																	
432) VALTRA T144 (Tractor)	year: 2014=>	program № 12755	from 2021-03-24	+		+	+			+	+				+	+	+	+	+	+	+									+	+		+		+																										+										[+]	+		+	+	+			+	+	+		+				+	+			+														
433) VALTRA T151 (Tractor)	year: 2007=>	program № 11758	from 2021-03-24	+		+				+	+				+	+	+		+	+	+									+	+		+		+																										+										[+]	+		+	+	+			+	+	+																								
434) VALTRA T152 (Tractor)	year: 2011=>	program № 11737	from 2021-03-24	+		+				+	+				+	+	+		+	+	+									+	+		+		+																	+	+	+	+	+	+					+	+										[+]	+		+	+	+			+	+	+							+			+														
435) VALTRA T174 (Tractor)	year: 2014=>	program № 11734	from 2021-03-24	+		+				+	+				+	+	+		+	+	+									+	+		+		+																										+										[+]	+		+	+	+			+	+	+		+					+			+														
436) VALTRA T180 (Tractor)	year: 2004=>	program № 11319	from 2021-03-24	+		+				+	+				+	+	+		+	+	+																																								+										[+]	+		+	+	+			+	+	+						+	+																	
437) VALTRA T190 (Tractor)	year: 2006=>	program № 11319	from 2021-03-24	+		+				+	+				+	+	+		+		+																																								+										[+]	+		+	+	+			+	+	+						+	+																	

+	This parameter is available depending on vehicle's equipment
+	This parameter is available on the client's request
+	This parameter is available depending on vehicle's VIN number
[+]	This parameter may be unavailable using P400 or U400 contactless reader

[en]=> P/N 24673Fxx (ALL-CAN300)

Construction machinery

				Ignition	Webasto	Engine working	Vehicle working mode	No operator!	Permission to work hydraulics	Handbrake	Footbrake	Clutch	Status of the hazard warning lights switch	UCMD_SLEEP	Parking	Reverse	Neutral	Drive	Parking lights	Dipped headlights	Full beam headlights	Rear fog lights	Front fog lights	Front light ON	Rear light ON	Light signal turned on	AC turned on	Cruise control	Automatic retarder	Manual retarder	Driver's seat belt	CHECK ENGINE (MIL)	STOP	Oil pressure / level	Coolant temperature / level	Battery charging	Warning	Low fuel	Maintenance required	Glow plug indicator	Alarm oil pressure in engine	Engine oil temperature too high	Drain filter in is plugged	Low hydraulic oil level	Too high hydraulic system oil temp.	Air filter is plugged	Right joystick moved right	Right joystick moved left	Right joystick moved front	Right joystick moved back	Left joystick moved right	Left joystick moved left	Left joystick moved front	Left joystick moved back	First rear hydraulic	Second rear hydraulic	Third rear hydraulic	Fourth rear hydraulic	First front hydraulic	Second front hydraulic	Third front hydraulic	Fourth front hydraulic	Total engine work time (dashboard)	Total engine work time - (counted)	Total mileage of the vehicle (dashboard)	Vehicle mileage - (counted)	Total fuel consumption	Total fuel consumption - (counted)	Fuel level (in percent)	Fuel level (in liters)	Engine speed (RPM)	Engine temperature	Vehicle speed	Fuel rate	AdBlue level (in percent)	Acceleration pedal position	Engine torque	Retarder torque	The slope of the arm	Rotation of the arm	Eject of the arm	Distance between arm and vehicle	Outside temperature	Drill RPM	Battery voltage	Cargo weight	Brake pedal position
1) AMKODOR 334C (Wheeled loader)	year: 2018=>	program № 12497	from 2018-10-17 |+| |+|+|																																																														|+|		|+|	|+|+|		|+|+|										
2) AMMANN AP 240H (Single drum roller)	year: 2013=>	program № 13849	from 2021-10-14	+		+	+				+					+	+	+																																															+	+		+	+	+			+	+	+			+	+								+		
3) AMMANN ARP 95 (Single drum roller)	year: 2019=>	program № 13848	from 2021-10-14	+		+	+	+		+					+	+	+	+																																															+	+		+	+	+	+		+	+	+		+	+	+						+		+		
4) AMMANN ASC 110 HD (Single drum roller)	year: 2007=>	program № 13842	from 2021-10-14	+		+	+																																																										+	+		+	+	+			+	+	+			+	+								+		
5) AMMANN ASC 150 HD (Single drum roller)	year: 2007=>	program № 12153	from 2021-10-14	+		+	+																																																									+	+		+	+	+			+	+	+			+	+								+		
6) AMMANN AV 95-2 (Single drum roller)	year: 2013=>	program № 13847	from 2021-10-13	+		+	+									+		+																																													+	+		+	+	+			+	+	+				+								+		
7) ATLAS 350 MH (Wheeled excavator)	year: 2016=>	program № 12132	from 2017-09-18	+		+										+				+	+			+	+	+																																							+	+		+		+			+	+	+				+										
8) ATLAS COPCO FLEXIROC (T35)	year: 2013=>	program № 11523	from 2017-09-01	+		+																																																												+	+			+	+			+	+					+										
9) BAUER BG 36 (Heavy drill)	year: 2007=>	program № 12129	from 2017-09-07	+		+																																																										+	+				+			+	+					+										
10) BELAZ 75131 (Articulated hauler)	year: 2013=>	program № 12757	from 2019-06-24	+		+	+									+	+	+																																														+	+	+			+		+	+	+										+			+	
11) BELAZ 75306 (Articulated hauler)	year: 2014=>	program № 12758	from 2019-06-24	+		+	+									+	+	+																																														+	+	+		+	+		+	+	+				+						+			+	
12) BELAZ 7555 (Articulated hauler)	year: 2011=>	program № 11435	from 2017-09-01	+		+																																																										+	+	+	+		+	+		+	+	+													+	
13) BELAZ 7555 (Articulated hauler)	year: 2007=>	program № 11435	from 2017-09-01	+		+																																																										+	+				+			+	+															
14) BELL B30D (Articulated hauler)	year: 2001=>	program № 11327	from 2017-09-01	+		+																						+																																								+	+	+	+	+		+		+	+	+				+									+	+
15) BOBCAT A770 (Skid steer loader)	year: 2011=>	program № 11328	from 2017-09-01	+		+				+										+																																							+				+	+					+		+	+															
16) BOBCAT E19 (Mini excavator)	year: 2015=>	program № 13482	from 2021-01-18	+		+	+																	+																																											+	+					+		+	+															
17) BOBCAT E27z (Mini excavator)	year: 2018=>	program № 13481	from 2021-01-18	+		+	+																	+																																											+	+					+		+	+				+											
18) BOBCAT S175 (Skid steer loader)	year: 2011=>	program № 11328	from 2017-09-01	+		+				+										+																																							+				+	+					+		+	+															
19) BOBCAT S530 (Skid steer loader)	year: 2013=>	program № 11328	from 2017-09-01	+		+				+										+																																							+				+	+					+		+	+															
20) BOBCAT S590 (Skid steer loader)	year: 2013=>	program № 11328	from 2017-09-01	+		+				+										+																																							+				+	+					+		+	+															
21) BOBCAT TL30.60 (Telescopic handler)	year: 2017=>	program № 12133	from 2017-09-15	+		+		+		+	+				+	+			+		+																												+	+	+	+	+	+	+	+									+	+		+			+		+	+	+		+	+	+										
22) BOBCAT TL358+ (Telescopic handler)	year: 2015=>	program № 11756	from 2017-09-01	+		+				+	+				+	+					+																												+	+	+	+	+	+	+	+									+	+		+	+	+	+		+	+	+			+	+										
23) BOBCAT TL470 HF (Telescopic handler)	year: 2012=>	program № 11328	from 2017-09-01	+		+				+	+				+	+					+																												+	+	+	+	+	+	+	+									+	+				+	+		+	+				+											
24) BOBCAT TL470 (Telescopic handler)	year: 2012=>	program № 11328	from 2017-09-01	+		+				+					+	+			+	+	+																												+	+	+	+	+	+	+	+									+	+					+		+	+															
25) BOMAG BMF 2500S (Feeder)	year: 2018=>	program № 12811	from 2019-08-27	+		+	+				+					+	+	+																																														+	+		+		+	+		+	+	+			+	+										
26) BOMAG BW 213 D-5 (Roller)	year: 2019=>	program № 12812	from 2019-09-02	+		+	+	+		+														+	+	+																																								+	+		+	+	+	+		+	+	+		+		+						+				

[en]=> P/N 24673Fxx (ALL-CAN300)

Construction machinery	year	program №	from	Ignition	Webasto	Engine working	Vehicle working mode	No operator!	Permission to work hydraulics	Handbrake	Footbrake	Clutch	Status of the hazard warning lights switch	UCMD_SLEEP	Parking	Reverse	Neutral	Drive	Parking lights	Dipped headlights	Full beam headlights	Rear fog lights	Front fog lights	Front light ON	Rear light ON	Light signal turned on	AC turned on	Cruise control	Automatic retarder	Manual retarder	Driver's seat belt	CHECK ENGINE (MIL)	STOP	Oil pressure / level	Coolant temperature / level	Battery charging	Warning	Low fuel	Maintenance required	Glow plug indicator	Alarm oil pressure in engine	Engine oil temperature too high	Drain filter in is plugged	Low hydraulic oil level	Too high hydraulic system oil temp.	Air filter is plugged	Right joystick moved right	Right joystick moved left	Right joystick moved front	Right joystick moved back	Left joystick moved right	Left joystick moved left	Left joystick moved front	Left joystick moved back	First rear hydraulic	Second rear hydraulic	Third rear hydraulic	Fourth rear hydraulic	First front hydraulic	Second front hydraulic	Third front hydraulic	Fourth front hydraulic	Total engine work time (dashboard)	Total engine work time - (counted)	Total mileage of the vehicle (dashboard)	Vehicle mileage - (counted)	Total fuel consumption	Total fuel consumption - (counted)	Fuel level (in percent)	Fuel level (in liters)	Engine speed (RPM)	Engine temperature	Vehicle speed	Fuel rate	AdBlue level (in percent)	Acceleration pedal position	Engine torque	Retarder torque	The slope of the arm	Rotation of the arm	Eject of the arm	Distance between arm and vehicle	Outside temperature	Drill RPM	Battery voltage	Cargo weight	Brake pedal position
27) BOMAG BW 213 D-5 (Roller)	2016=>	12813	2019-09-02	+		+	+	+		+														+	+	+																																					+	+		+	+	+	+		+	+	+		+		+						+				
28) BOMAG BW 213 DH-4	2005=>	11336	2017-09-01	+		+																																																										+		+			+		+		+														
29) BOMAG BW 219 DH-4 (Roller)	2012=>	12816	2019-09-04	+		+	+			+																																																							+		+			+		+	+	+														
30) BOMAG BW 28 RH (Roller)	2018=>	12814	2019-09-09	+		+	+			+																																																						+	+		+	+	+			+	+	+		+		+						+				
31) BOMAG MPH 125 (Stabilizer/Recycler)	2007=>	12815	2019-09-04	+		+	+			+																																																							+		+			+		+	+	+														
32) BOMAG RS 460 (Stabilizer/Recycler)	2018=>	12817	2019-09-04	+		+	+																																																										+						+	+	+															
33) CASE 1121F (Wheeled loader)	2018=>	12613	2021-03-11	+		+	+									+	+	+																																													+	+			+	+			+	+				+	+											
34) CASE 2050M (Bulldozer)	2018=>	12712	2021-03-11	+		+	+																																																									+	+			+	+	+		+	+					+										
35) CASE 695ST (Backhoe loader)	2018=>	12612	2021-03-11	+		+	+			+	+					+	+	+	+																																													+	+			+	+	+		+	+				+	+											
36) CASE 695ST (Backhoe loader)	2012=>	11898	2017-09-01	+		+				+	+				+	+																																															+	+		+	+	+	+		+	+	+			+	+											
37) CASE 865B (Motor grader)	2018=>	12615	2021-03-11	+		+	+			+						+	+	+																																													+	+			+	+			+	+				+	+											
38) CASE CX 210B (Tracked excavator)	2008=>	11916	2017-10-09	+		+																																																										+			+	+			+	+					+										
39) CASE CX 290B (Tracked excavator)	2007=>	11946	2017-09-01	+		+																																																											+			+	+			+	+					+										
40) CASE FARMLIFT 935 (KC) (Telehandler)	2015=>	11769	2017-09-01	+		+				+						+	+																																														+	+		+	+	+			+	+	+		+		+						+				
41) CASE SR 175 (Mini loader)	2016=>	11922	2017-09-01	+		+				+																					+										+																										+	+					+		+	+															
42) CASE SR 220 (Mini loader)	2018=>	12616	2019-03-06	+		+	+	+		+																																																									+					+		+																
43) CASE SV 185 (Skid steer loader)	2011=>	11474	2017-09-01	+		+				+																					+										+																											+					+		+	+															
44) CASE SV 250 (Mini loader)	2009=>	11919	2017-09-01	+		+				+																																																							+	+					+		+	+															
45) CAT 120 (Grader)	2019=>	14185	2022-04-07	+		+	+							+																																																		+	+		+	+	+			+	+	+		+	+	+						+				
46) CAT 120M2 (Grader)	2015=>	12351	2018-05-24	+		+	+			+	+					+																																+	+			+	+			+	+	+	+	+	+			+	+		+	+	+			+	+	+			+	+											
47) CAT 12M3 (Grader)	2015=>	11649	2017-09-01	+		+				+	+					+																																+	+			+	+			+	+	+	+	+	+			+	+		+	+	+	+		+	+	+		+	+	+											
48) CAT 140M (Grader)	2007=>	11282	2017-09-01	+		+																																																									+	+		+			+		+	+	+														
49) CAT 16M (Grader)	2008=>	11282	2017-09-01	+		+																																																									+	+		+			+		+	+	+														
50) CAT 246D (Skid steer loader)	2013=>	11531	2017-09-01	+		+				+																					+																			+	+	+	+	+	+	+	+									+	+			+	+	+		+	+					+										
51) CAT 256C (Skid steer loader)	2007=>	11531	2017-09-01	+		+				+																					+																			+	+	+	+	+	+	+	+									+	+					+		+	+															
52) CAT 262D3 (Skid steer loader)	2020=>	13462	2021-01-11	+		+	+			+																																						+	+	+	+	+	+	+	+									+	+			+	+	+		+	+				+	+											

Construction machinery

Construction machinery	year	program №	from	Ignition	Webasto	Engine working	Vehicle working mode	No operator!	Permission to work hydraulics	Handbrake	Footbrake	Clutch	Status of the hazard warning lights switch	UCMD_SLEEP	Parking	Reverse	Neutral	Drive	Parking lights	Dipped headlights	Full beam headlights	Rear fog lights	Front fog lights	Front light ON	Rear light ON	Light signal turned on	AC turned on	Cruise control	Automatic retarder	Manual retarder	Driver's seat belt	CHECK ENGINE (MIL)	STOP	Oil pressure / level	Coolant temperature / level	Battery charging	Warning	Low fuel	Maintenance required	Glow plug indicator	Alarm oil pressure in engine	Engine oil temperature too high	Drain filter in is plugged	Low hydraulic oil level	Too high hydraulic system oil temp.	Air filter is plugged	Right joystick moved right	Right joystick moved left	Right joystick moved front	Right joystick moved back	Left joystick moved right	Left joystick moved left	Left joystick moved front	Left joystick moved back	First rear hydraulic	Second rear hydraulic	Third rear hydraulic	Fourth rear hydraulic	First front hydraulic	Second front hydraulic	Third front hydraulic	Fourth front hydraulic	Total engine work time (dashboard)	Total engine work time - (counted)	Total mileage of the vehicle (dashboard)	Vehicle mileage - (counted)	Total fuel consumption	Total fuel consumption - (counted)	Fuel level (in percent)	Fuel level (in liters)	Engine speed (RPM)	Engine temperature	Vehicle speed	Fuel rate	AdBlue level (in percent)	Acceleration pedal position	Engine torque	Retarder torque	The slope of the arm	Rotation of the arm	Eject of the arm	Distance between arm and vehicle	Outside temperature	Drill RPM	Battery voltage	Cargo weight	Brake pedal position
53) CAT 299D XHP (Mini loader)	2012=>	11531	2017-09-01	+		+				+																					+																+	+	+	+	+	+	+	+									+	+			+	+	+		+	+					+										
54) CAT 305E2 CR (Mini excavator)	2020=>	14261	2022-06-21	+		+	+		+					+										+																																								+			+	+	+		+	+					+						+		+		
55) CAT 306CR (Mini excavator)	2020=>	13615	2022-06-21	+		+	+		+					+																																																		+			+	+		+	+				+	+								+		
56) CAT 308E (Tracked excavator)	2013=>	12583	2019-01-25	+			+																																																														+			+															
57) CAT 308E2 CR (Mini excavator)	2013=>	12772	2022-06-21	+		+	+		+					+										+																																								+			+	+	+		+	+					+						+		+		
58) CAT 311D LRR (Tracked excavator)	2008=>	11261	2017-09-01	+		+																																																					+	+			+		+		+	+															
59) CAT 311F L (Tracked excavator)	2018=>	13463	2021-01-15	+		+	+																																																				+	+			+	+	+		+	+				+	+										
60) CAT 312E (Tracked excavator)	2008=>	12352	2018-05-28	+		+	+																																																				+	+			+		+		+	+				+	+										
61) CAT 313F L (Tracked excavator)	2016=>	13469	2021-01-21	+		+	+																	+																																			+	+			+	+	+		+	+			+	+	+						+				
62) CAT 313F L GC (Tracked excavator)	2015=>	11788	2017-09-01	+		+				+																																																	+	+			+	+	+		+	+					+						+				
63) CAT 315C (Tracked excavator)	2003=>	11237	2017-09-01	+		+				+	+																																																+	+			+	+	+		+	+				+	+										
64) CAT 315C (Tracked excavator)	2003=>	11368	2017-09-01	+		+																																																					+	+			+				+	+															
65) CAT 315D (Tracked excavator)	2007=>	11272	2017-09-01	+		+				+	+																																															+	+	+	+	+	+	+		+	+	+			+	+										
66) CAT 315F L (Tracked excavator)	2017=>	12357	2018-05-29	+		+	+																																																			+	+			+	+	+		+	+			+		+						+				
67) CAT 316C (Tracked excavator)	2003=>	11237	2017-09-01	+		+				+	+																																																+	+			+	+	+		+	+				+	+										
68) CAT 316C (Tracked excavator)	2003=>	11368	2017-09-01	+		+																																																				+	+			+				+	+															
69) CAT 316E L (Tracked excavator)	2011=>	12358	2018-05-29	+		+	+																																																			+	+			+		+		+	+				+	+										
70) CAT 318E L (Tracked excavator)	2012=>	12867	2019-10-21	+		+	+		+															+			+																																		+	+			+		+		+	+				+	+										
71) CAT 319D (Tracked excavator)	2008=>	11261	2017-09-01	+		+																																																				+	+			+		+		+	+															
72) CAT 320 (Tracked excavator)	2018=>	12383	2020-04-07	+		+	+		+															+	+	+	+																																	+	+			+	+	+		+	+			+		+						+				
73) CAT 320D (Tracked excavator)	2006=>	11261	2017-09-01	+		+																																																				+	+			+		+		+	+															
74) CAT 320D 2L (Tracked excavator)	2017=>	12514	2018-10-22	+		+	+		+																																																			+					+		+					+											
75) CAT 320D L (Tracked excavator)	2006=>	11261	2017-09-01	+		+																																																				+	+			+		+		+	+															
76) CAT 320E (Tracked excavator)	2011=>	11364	2017-09-01	+		+																																																				+	+			+		+		+	+					+										
77) CAT 320F (Tracked excavator)	2014=>	12359	2018-05-29	+		+	+		+																																																	+	+			+	+	+		+	+			+	+	+						+				
78) CAT 320GC (Tracked excavator)	2018=>	12396	2020-04-07	+		+	+		+															+	+	+	+																																	+	+			+	+	+		+	+			+		+						+				

[en]=> P/N 24673Fxx (ALL-CAN300)

Construction machinery

Model				Ignition	Webasto	Engine working	Vehicle working mode	No operator!	Permission to work hydraulics	Handbrake	Footbrake	Clutch	Status of the hazard warning lights switch	UCMD_SLEEP	Parking	Reverse	Neutral	Drive	Parking lights	Dipped headlights	Full beam headlights	Rear fog lights	Front fog lights	Front light ON	Rear light ON	Light signal turned on	AC turned on	Cruise control	Automatic retarder	Manual retarder	Driver's seat belt	CHECK ENGINE (MIL)	STOP	Oil pressure / level	Coolant temperature / level	Battery charging	Warning	Low fuel	Maintenance required	Glow plug indicator	Alarm oil pressure in engine	Engine oil temperature too high	Drain filter in is plugged	Low hydraulic oil level	Too high hydraulic system oil temp.	Air filter is plugged	Right joystick moved right	Right joystick moved left	Right joystick moved front	Right joystick moved back	Left joystick moved right	Left joystick moved left	Left joystick moved front	Left joystick moved back	First rear hydraulic	Second rear hydraulic	Third rear hydraulic	Fourth rear hydraulic	First front hydraulic	Second front hydraulic	Third front hydraulic	Fourth front hydraulic	Total engine work time (dashboard)	Total engine work time - (counted)	Total mileage of the vehicle (dashboard)	Vehicle mileage - (counted)	Total fuel consumption	Total fuel consumption - (counted)	Fuel level (in percent)	Fuel level (in liters)	Engine speed (RPM)	Engine temperature	Vehicle speed	Fuel rate	AdBlue level (in percent)	Acceleration pedal position	Engine torque	Retarder torque	The slope of the arm	Rotation of the arm	Eject of the arm	Distance between arm and vehicle	Outside temperature	Drill RPM	Battery voltage	Cargo weight	Brake pedal position
79) CAT 321D LCR (Tracked excavator)	year: **2007=>**	program № **12372**	from **2018-06-11**	+		+	+																																																							+				+		+		+	+				+											
80) CAT 322C (Tracked excavator)	year: **2004=>**	program № **11237**	from **2017-09-01**	+		+				+	+																																																							+	+			+	+	+		+	+				+	+										
81) CAT 323 (Tracked excavator)	year: **2020=>**	program № **13465**	from **2021-01-14**	+		+	+		+															+	+	+	+																																								+	+			+	+	+		+	+			+		+						+				
82) CAT 323D L (Tracked excavator)	year: **2007=>**	program № **11261**	from **2017-09-01**	+		+																																																										+	+			+		+		+	+															
83) CAT 323E (Tracked excavator)	year: **2011=>**	program № **11364**	from **2017-09-01**	+		+																																																									+	+			+		+		+	+					+										
84) CAT 323FL (Tracked excavator)	year: **2016=>**	program № **12337**	from **2018-05-14**	+		+	+																																																								+	+			+	+	+		+	+			+		+						+				
85) CAT 325D MH (Tracked excavator)	year: **2006=>**	program № **11261**	from **2017-09-01**	+		+																																																									+	+			+		+		+	+															
86) CAT 329E (Tracked excavator)	year: **2011=>**	program № **11364**	from **2017-09-01**	+		+																																																									+	+			+		+		+	+					+										
87) CAT 330 GC (Tracked excavator)	year: **2021=>**	program № **14187**	from **2022-04-08**	+		+	+		+					+										+	+	+	+																																								+	+			+	+	+		+	+			+		+						+		+		
88) CAT 330 GC (Tracked excavator)	year: **2019=>**	program № **13146**	from **2020-04-07**	+		+	+		+															+	+	+	+																																								+	+			+	+	+		+	+			+		+						+				
89) CAT 330D L (Tracked excavator)	year: **2008=>**	program № **12145**	from **2017-10-02**	+		+																																																									+	+			+		+		+	+															
90) CAT 330D2 L (Tracked excavator)	year: **2015=>**	program № **12862**	from **2019-10-08**	+		+	+		+															+																																															+	+			+		+		+	+				+	+										
91) CAT 330F (Tracked excavator)	year: **2015=>**	program № **12361**	from **2018-07-11**	+		+	+																																																								+	+			+	+	+		+	+			+	+	+						+				
92) CAT 336 GC (Tracked excavator)	year: **2018=>**	program № **12878**	from **2019-11-20**	+		+	+		+															+			+																																								+	+			+	+	+		+	+			+		+						+				
93) CAT 336D L (Tracked excavator)	year: **2008=>**	program № **11261**	from **2017-09-01**	+		+																																																									+	+			+		+		+	+															
94) CAT 336E LH (Tracked excavator)	year: **2013=>**	program № **11364**	from **2017-09-01**	+		+																																																									+	+			+		+		+	+					+										
95) CAT 336F L (Tracked excavator)	year: **2015=>**	program № **12362**	from **2018-05-30**	+		+	+																																																							+	+			+	+	+		+	+			+	+	+						+				
96) CAT 349D LME (Tracked excavator)	year: **2009=>**	program № **11261**	from **2017-09-01**	+		+																																																									+	+			+		+		+	+															
97) CAT 374D LME (Tracked excavator)	year: **2010=>**	program № **12146**	from **2017-10-03**	+		+																																																								+	+			+		+		+	+															
98) CAT 385C FS (Tracked excavator)	year: **2010=>**	program № **11261**	from **2017-09-01**	+		+																																																									+	+			+		+		+	+															
99) CAT 427F2 (Backhoe loader)	year: **2017=>**	program № **12378**	from **2018-06-12**	+		+	+												+																																																				+	+			+	+	+		+	+				+	+						+				
100) CAT 428F (Engine with DPF) (Backhoe loader)	year: **2013=>**	program № **11463**	from **2017-09-01** |+| |+|		|+|								|+|																																																		|+|+|	|+|+|+| |+|+|														
101) CAT 428F2 (Backhoe loader)	year: **2015=>**	program № **13183**	from **2020-05-14**	+		+	+			+										+																																																				+	+			+	+	+		+	+			+	+							+				
102) CAT 428HRC (Backhoe loader)	year: **2020=>**	program № **14251**	from **2022-05-27**	+		+	+	+		+						+	+	+																																																									+	+		+	+	+	+		+	+	+		+	+							+		+		
103) CAT 432 (Backhoe loader)	year: **2020=>**	program № **14252**	from **2022-05-27**	+		+	+	+		+						+	+	+																																																									+	+		+	+	+	+		+	+	+		+	+							+		+		

[en]=> P/N 24673Fxx (ALL-CAN300)

Construction machinery

Model	Year	Program №	From	Ignition	Webasto	Engine working	Vehicle working mode	No operator!	Permission to work hydraulics	Handbrake	Footbrake	Clutch	Status of the hazard warning lights switch	UCMD_SLEEP	Parking	Reverse	Neutral	Drive	Parking lights	Dipped headlights	Full beam headlights	Rear fog lights	Front fog lights	Front light ON	Rear light ON	Light signal turned on	AC turned on	Cruise control	Automatic retarder	Manual retarder	Driver's seat belt	CHECK ENGINE (MIL)	STOP	Oil pressure / level	Coolant temperature / level	Battery charging	Warning	Low fuel	Maintenance required	Glow plug indicator	Alarm oil pressure in engine	Engine oil temperature too high	Drain filter in is plugged	Low hydraulic oil level	Too high hydraulic system oil temp.	Air filter is plugged	Right joystick moved right	Right joystick moved left	Right joystick moved front	Right joystick moved back	Left joystick moved right	Left joystick moved left	Left joystick moved front	Left joystick moved back	First rear hydraulic	Second rear hydraulic	Third rear hydraulic	Fourth rear hydraulic	First front hydraulic	Second front hydraulic	Third front hydraulic	Fourth front hydraulic	Total engine work time (dashboard)	Total engine work time - (counted)	Total mileage of the vehicle (dashboard)	Vehicle mileage - (counted)	Total fuel consumption	Total fuel consumption - (counted)	Fuel level (in percent)	Fuel level (in liters)	Engine speed (RPM)	Engine temperature	Vehicle speed	Fuel rate	AdBlue level (in percent)	Acceleration pedal position	Engine torque	Retarder torque	The slope of the arm	Rotation of the arm	Eject of the arm	Distance between arm and vehicle	Outside temperature	Drill RPM	Battery voltage	Cargo weight	Brake pedal position
104) CAT 432F (Engine with DPF) (Backhoe loader)	year: 2013=>	program № 11463	from 2017-09-01	+		+				+						+			+																																												+	+		+	+	+	+		+	+	+														
105) CAT 432F2 (Backhoe loader)	year: 2015=>	program № 13184	from 2020-05-14	+		+	+			+						+			+																																												+	+		+	+	+	+		+	+	+		+	+							+				
106) CAT 434F2 (Backhoe loader)	year: 2018=>	program № 12942	from 2020-01-03	+		+	+			+									+																																												+	+		+	+	+	+		+	+	+		+	+							+				
107) CAT 444 (Backhoe loader)	year: 2020=>	program № 13461	from 2022-05-27	+		+	+	+		+						+	+	+																																													+	+		+	+	+	+		+	+	+		+	+							+		+		
108) CAT 444F2 (Backhoe loader)	year: 2015=>	program № 11647	from 2020-05-14	+		+	+			+						+			+																																												+	+		+	+	+	+		+	+	+		+	+							+				
109) CAT 725 (Articulated hauler)	year: 2006=>	program № 11266	from 2017-09-01	+		+				+																																																				+	+		+		+	+		+	+	+				+										
110) CAT 730 (Articulated hauler)	year: 2016=>	program № 12773	from 2019-06-28	+		+	+			+	+					+	+	+			+																																								+	+		+	+	+			+	+	+		+	+	+						+				
111) CAT 730 (Articulated hauler)	year: 2006=>	program № 11266	from 2017-09-01	+		+				+																																																			+	+		+		+	+		+	+	+				+										
112) CAT 730C (Articulated hauler)	year: 2014=>	program № 11789	from 2018-04-23	+		+	+			+	+					+	+	+		+	+																																								+	+		+	+	+			+	+	+		+	+	+						+				
113) CAT 730C2 (Articulated hauler)	year: 2016=>	program № 12299	from 2018-04-23	+		+	+			+	+					+	+	+		+	+																																								+	+		+	+	+			+	+	+		+	+	+						+				
114) CAT 735 (Articulated hauler)	year: 2006=>	program № 11266	from 2017-09-01	+		+				+																																																			+	+		+		+	+		+	+	+				+										
115) CAT 740 (Articulated hauler)	year: 2006=>	program № 11266	from 2017-09-01	+		+				+																																																			+	+		+		+	+		+	+	+				+										
116) CAT 772G (Off-highway truck)	year: 2013=>	program № 13487	from 2021-01-26	+		+	+																																																						+	+		+	+	+	+		+		+			+	+										
117) CAT 773E (Off-highway truck)	year: 2010=>	program № 11525	from 2017-09-01	+		+					+				+	+																																								+										+		+	+				+	+	+			+											
118) CAT 834H (Wheeled loader)	year: 2008=>	program № 11366	from 2017-09-01	+		+																																																								+			+				+	+																
119) CAT 906H2 (Wheeled loader)	year: 2011=>	program № 11367	from 2017-09-01	+		+				+																																																			+	+	+	+			+		+	+	+														
120) CAT 906M (Wheeled loader)	year: 2015=>	program № 12365	from 2018-06-04	+		+	+				+					+			+		+																										+	+	+	+														+	+	+			+		+	+	+														
121) CAT 908H2 (Wheeled loader)	year: 2014=>	program № 12719	from 2019-06-06	+		+	+			+																																																			+	+	+	+			+		+	+	+														
122) CAT 908M (Wheeled loader)	year: 2015=>	program № 12366	from 2018-06-04	+		+	+			+						+			+		+																										+	+	+	+													+	+	+	+	+	+	+		+	+	+			+	+						+				
123) CAT 910K (Wheeled loader)	year: 2014=>	program № 11648	from 2017-09-01	+		+				+	+					+																															+	+	+	+									+	+			+	+	+	+	+	+	+		+	+	+			+											
124) CAT 926M (Wheeled loader)	year: 2020=>	program № 14191	from 2022-04-12	+		+	+							+																																														+	+		+	+	+	+		+	+	+		+	+							+		+		
125) CAT 926M (Wheeled loader)	year: 2015=>	program № 12377	from 2022-04-12	+		+	+							+																																														+	+		+	+	+	+		+	+	+		+	+							+		+		
126) CAT 930H (Wheeled loader)	year: 2008=>	program № 12382	from 2018-06-13	+		+	+			+	+																																																			+	+		+	+	+			+	+	+			+	+										
127) CAT 938M (Wheeled loader)	year: 2014=>	program № 12718	from 2022-04-12	+		+	+							+																																														+	+		+	+	+	+		+	+	+		+	+							+		+		
128) CAT 950G (Wheeled loader)	year: 2006=>	program № 11366	from 2017-09-01	+		+																																																							+	+			+				+	+																
129) CAT 950GC (Wheeled loader)	year: 2018=>	program № 12465	from 2022-04-11	+		+	+																																																						+	+			+	+	+		+	+			+	+	+						+				

Construction machinery

Model	Year	Program	From	Ignition	Webasto	Engine working	Vehicle working mode	No operator!	Permission to work hydraulics	Handbrake	Footbrake	Clutch	Status of the hazard warning lights switch	UCMD_SLEEP	Parking	Reverse	Neutral	Drive	Parking lights	Dipped headlights	Full beam headlights	Rear fog lights	Front fog lights	Front light ON	Rear light ON	Light signal turned on	AC turned on	Cruise control	Automatic retarder	Manual retarder	Driver's seat belt	CHECK ENGINE (MIL)	STOP	Oil pressure / level	Coolant temperature / level	Battery charging	Warning	Low fuel	Maintenance required	Glow plug indicator	Alarm oil pressure in engine	Engine oil temperature too high	Drain filter in is plugged	Low hydraulic oil level	Too high hydraulic system oil temp.	Air filter is plugged	Right joystick moved right	Right joystick moved left	Right joystick moved front	Right joystick moved back	Left joystick moved right	Left joystick moved left	Left joystick moved front	Left joystick moved back	First rear hydraulic	Second rear hydraulic	Third rear hydraulic	Fourth rear hydraulic	First front hydraulic	Second front hydraulic	Third front hydraulic	Fourth front hydraulic	Total engine work time (dashboard)	Total engine work time - (counted)	Total mileage of the vehicle (dashboard)	Vehicle mileage - (counted)	Total fuel consumption	Total fuel consumption - (counted)	Fuel level (in percent)	Fuel level (in liters)	Engine speed (RPM)	Engine temperature	Vehicle speed	Fuel rate	AdBlue level (in percent)	Acceleration pedal position	Engine torque	Retarder torque	The slope of the arm	Rotation of the arm	Eject of the arm	Distance between arm and vehicle	Outside temperature	Drill RPM	Battery voltage	Cargo weight	Brake pedal position
130) CAT 962H (Wheeled loader)	year: 2006=>	program № 11366	from 2017-09-01	+		+																																																									+	+			+				+	+															
131) CAT 962K (Wheeled loader)	year: 2012=>	program № 12379	from 2018-06-13	+		+	+			+																																																			+	+	+	+	+	+			+	+	+			+	+						+				
132) CAT 962M (Wheeled loader)	year: 2014=>	program № 12374	from 2019-08-01	+		+	+			+						+	+	+	+	+	+					+																																					+	+		+	+	+	+		+	+	+		+	+	+						+				
133) CAT 966H (Wheeled loader)	year: 2006=>	program № 11366	from 2017-09-01	+		+																																																									+	+			+				+	+															
134) CAT 966K (Wheeled loader)	year: 2012=>	program № 11365	from 2017-09-01	+		+				+																																																				+	+	+	+	+	+	+		+	+	+				+										
135) CAT 966M (Wheeled loader)	year: 2014=>	program № 11785	from 2019-08-01	+		+	+			+						+	+	+	+	+	+					+																																					+	+	+	+	+	+	+		+	+	+		+	+	+						+				
136) CAT 972H (Wheeled loader)	year: 2006=>	program № 11366	from 2017-09-01	+		+																																																									+	+			+				+	+															
137) CAT 972K (Wheeled loader)	year: 2012=>	program № 11365	from 2017-09-01	+		+				+																																																				+	+	+	+	+	+	+		+	+	+				+										
138) CAT 972M (Wheeled loader)	year: 2019=>	program № 14189	from 2022-04-11	+		+	+	+		+						+	+	+	+	+	+			+	+	+																																					+	+		+	+	+	+		+	+	+		+	+	+						+		+		
139) CAT 972M (Wheeled loader)	year: 2014=>	program № 12384	from 2019-08-01	+		+	+	+		+						+	+	+	+	+	+					+																																					+	+	+	+	+	+	+		+	+	+		+	+	+						+				
140) CAT 980K (Wheeled loader)	year: 2011=>	program № 11365	from 2017-09-01	+		+				+																																																				+	+	+	+	+	+	+		+	+	+				+										
141) CAT 980M (Wheeled loader)	year: 2019=>	program № 12774	from 2022-04-11	+		+	+	+		+						+	+	+	+	+	+			+	+	+																																					+	+		+	+	+	+		+	+	+		+	+	+						+		+		
142) CAT 982M (Wheeled loader)	year: 2014=>	program № 12373	from 2022-04-11	+		+	+	+		+						+	+	+	+	+	+			+	+	+																																					+	+		+	+	+	+		+	+	+		+	+	+						+		+		
143) CAT AP655F (Paver)	year: 2015=>	program № 12865	from 2019-11-20	+		+	+			+										+				+																																							+	+			+	+	+		+	+			+		+						+				
144) CAT CB10 (Roller)	year: 2017=>	program № 13464	from 2021-01-15	+		+	+			+					+	+		+																															+	+													+	+		+	+	+	+		+	+	+			+	+						+				
145) CAT CC34B (Roller)	year: 2015=>	program № 12298	from 2018-04-20	+		+	+												+	+																																											+	+					+		+					+											
146) CAT CP56 (Roller)	year: 2008=>	program № 11238	from 2017-09-01	+		+																																																									+	+			+	+			+	+					+										
147) CAT CP64 (Roller)	year: 2008=>	program № 11238	from 2017-09-01	+		+																																																								+	+			+	+			+	+					+										
148) CAT CS54 (Roller)	year: 2008=>	program № 12397	from 2018-06-26	+		+	+																																																							+	+			+	+			+	+					+										
149) CAT CS56 (Roller)	year: 2008=>	program № 12943	from 2020-02-05	+		+	+																																																							+	+				+			+	+					+										
150) CAT CS56B (Roller)	year: 2012=>	program № 12945	from 2020-02-07	+		+	+			+					+	+																																														+	+		+	+	+	+		+	+	+			+	+						+				
151) CAT CS573E (Roller)	year: 2002=>	program № 11368	from 2017-09-01	+		+																																																									+	+			+				+	+															
152) CAT CS64 (Roller)	year: 2008=>	program № 12944	from 2020-02-05	+		+	+																																																								+	+			+	+			+	+					+										
153) CAT CS64B (RussianMarket) (Roller)	year: 2013=>	program № 13181	from 2020-05-19	+		+	+																																																							+	+		+	+	+	+		+	+	+				+						+				
154) CAT CS64B (Roller)	year: 2013=>	program № 11529	from 2017-09-01	+		+				+					+	+																																														+	+		+	+	+	+		+	+	+				+										

[en]=> P/N 24673Fxx (ALL-CAN300)

Construction machinery

Model	Year	Program №	From	Ignition	Webasto	Engine working	Vehicle working mode	No operator!	Permission to work hydraulics	Handbrake	Footbrake	Clutch	Status of the hazard warning lights switch	UCMD_SLEEP	Parking	Reverse	Neutral	Drive	Parking lights	Dipped headlights	Full beam headlights	Rear fog lights	Front fog lights	Front light ON	Rear light ON	Light signal turned on	AC turned on	Cruise control	Automatic retarder	Manual retarder	Driver's seat belt	CHECK ENGINE (MIL)	STOP	Oil pressure / level	Coolant temperature / level	Battery charging	Warning	Low fuel	Maintenance required	Glow plug indicator	Alarm oil pressure in engine	Engine oil temperature too high	Drain filter in is plugged	Low hydraulic oil level	Too high hydraulic system oil temp.	Air filter is plugged	Right joystick moved right	Right joystick moved left	Right joystick moved front	Right joystick moved back	Left joystick moved right	Left joystick moved left	Left joystick moved front	Left joystick moved back	First rear hydraulic	Second rear hydraulic	Third rear hydraulic	Fourth rear hydraulic	First front hydraulic	Second front hydraulic	Third front hydraulic	Fourth front hydraulic	Total engine work time (dashboard)	Total engine work time - (counted)	Total mileage of the vehicle (dashboard)	Vehicle mileage - (counted)	Total fuel consumption	Total fuel consumption - (counted)	Fuel level (in percent)	Fuel level (in liters)	Engine speed (RPM)	Engine temperature	Vehicle speed	Fuel rate	AdBlue level (in percent)	Acceleration pedal position	Engine torque	Retarder torque	The slope of the arm	Rotation of the arm	Eject of the arm	Distance between arm and vehicle	Outside temperature	Drill RPM	Battery voltage	Cargo weight	Brake pedal position
155) CAT CS74B (Wheeled loader)	2021=>	13895	2021-11-17	+		+	+								+	+		+																																																		+	+		+	+	+	+		+	+	+			+	+						+		+		
156) CAT D4K (Bulldozer)	2007=>	12256	2018-03-15	+		+				+																																																												+				+			+	+					+											
157) CAT D5 LGP (17A) (Bulldozer)	2020=>	13468	2022-04-12	+		+	+	+	+	+				+	+	+	+	+																																																		+	+			+	+	+		+	+			+		+						+				
158) CAT D6K (Bulldozer)	2007=>	11266	2017-09-01	+		+				+																																																											+	+					+		+						+											
159) CAT D6K2 LGP (Bulldozer)	2016=>	12297	2018-04-20	+		+	+			+																																																										+	+			+	+	+		+	+			+		+						+				
160) CAT D6N LGP (Bulldozer)	2017=>	12464	2018-09-18	+		+	+		+	+																																																										+	+			+	+	+		+	+			+		+						+				
161) CAT D6N XL (Bulldozer)	2010=>	11488	2017-09-01	+		+																																																													+	+			+	+	+		+	+					+											
162) CAT D6N XL (Bulldozer)	2003=>	11366	2017-09-01	+		+																																																													+	+			+				+	+																
163) CAT D6R (Bulldozer)	2006=>	11488	2017-09-01 |+| |+|																																																												|+|					|+|				|+|										
164) CAT D6T (Bulldozer)	2007=>	11366	2017-09-01	+		+																																																													+			+				+	+																
165) CAT D7R2 (Bulldozer)	2010=>	11366	2017-09-01	+		+																																																												+	+			+		+		+	+																
166) CAT M313C (Wheeled excavator)	2003=>	11237	2017-09-01	+		+				+	+																																																								+	+	+	+	+	+	+		+	+	+			+	+											
167) CAT M313D (Wheeled excavator)	2007=>	11284	2017-09-01	+		+				+	+																																																								+	+	+	+	+	+	+		+	+	+			+	+											
168) CAT M314F (Wheeled excavator)	2016=>	12364	2018-05-30	+		+	+			+			+						+	+	+										+																									+	+	+	+	+	+			+	+	+		+	+			+		+						+				
169) CAT M315C (Wheeled excavator)	2003=>	11237	2017-09-01	+		+				+	+																																																								+	+	+	+	+	+	+		+	+	+			+	+											
170) CAT M315C (Wheeled excavator)	2003=>	11368	2017-09-01	+		+																																																													+	+			+				+	+																
171) CAT M315D (Wheeled excavator)	2007=>	11272	2017-09-01	+		+				+	+																																																								+	+	+	+	+	+	+		+	+	+			+	+											
172) CAT M315F (Wheeled excavator)	2017=>	13511	2020-12-29	+		+	+			+											+										+																																	+	+		+	+	+	+		+	+	+		+	+	+						+				
173) CAT M316 (Wheeled excavator)	2020=>	14192	2022-04-15	+		+	+		+	+				+					+	+	+			+	+	+	+				+																																	+	+		+	+	+	+		+	+	+		+		+						+		+		
174) CAT M316C (Wheeled excavator)	2003=>	11237	2017-09-01	+		+				+	+																																																								+	+	+	+	+	+	+		+	+	+			+	+											
175) CAT M316D (Wheeled excavator)	2007=>	11272	2017-09-01	+		+				+	+																																																								+	+	+	+	+	+	+		+	+	+			+	+											
176) CAT M316F (Wheeled excavator)	2015=>	11651	2017-09-01	+		+				+			+						+	+	+																																						+	+	+	+	+	+			+	+	+		+	+			+		+						+				
177) CAT M317D2 (Wheeled excavator)	2018=>	12688	2019-06-03	+			+		+	+									+							+																																																				+											
178) CAT M317F (Wheeled excavator)	2016=>	12381	2018-06-13	+		+	+			+			+						+	+	+										+																												+	+	+	+	+	+		+	+	+	+		+	+	+		+		+						+				
179) CAT M318 (Wheeled excavator)	2019=>	14193	2022-04-15	+		+	+		+	+				+					+	+	+			+	+	+	+				+																																	+	+		+	+	+	+		+	+	+		+		+						+		+		
180) CAT M318D (Wheeled excavator)	2008=>	11284	2017-09-01	+		+				+	+																																																								+	+	+	+	+	+	+		+	+	+			+	+											

Construction machinery

Model	Year	Program	From
181) CAT M318F (Wheeled excavator)	year: **2015=>**	program № **11651**	from **2017-09-01**
182) CAT M322C (Wheeled excavator)	year: **2004=>**	program № **11237**	from **2017-09-01**
183) CAT M322D MH (Wheeled excavator)	year: **2008=>**	program № **11284**	from **2017-09-01**
184) CAT M325D MH (Wheeled excavator)	year: **2006=>**	program № **11261**	from **2017-09-01**
185) CAT MH3024 (Wheeled excavator)	year: **2015=>**	program № **11651**	from **2017-09-01**
186) CAT MH3026 (Wheeled excavator)	year: **2018=>**	program № **12689**	from **2019-06-03**
187) CAT TH220B (Telescopic handler)	year: **2005=>**	program № **11266**	from **2017-09-01**
188) CAT TH330B (Telescopic handler)	year: **2005=>**	program № **11266**	from **2017-09-01**
189) CAT TH337 (Telescopic handler)	year: **2009=>**	program № **11264**	from **2017-09-01**
190) CAT TH337C (Telescopic handler)	year: **2012=>**	program № **11264**	from **2017-09-01**
191) CAT TH357D (Telescopic handler)	year: **2018=>**	program № **12385**	from **2022-04-07**
192) CAT TH407 (Telescopic handler)	year: **2009=>**	program № **11264**	from **2017-09-01**
193) CAT TH407C (Telescopic handler)	year: **2012=>**	program № **11264**	from **2017-09-01**
194) CAT TH408D (Telescopic handler)	year: **2017=>**	program № **12775**	from **2022-04-07**
195) CAT TH414 (Telescopic handler)	year: **2009=>**	program № **11264**	from **2017-09-01**
196) CAT TH414C GC (Telescopic handler)	year: **2015=>**	program № **11784**	from **2017-09-01**
197) CAT TH417C (Telescopic handler)	year: **2012=>**	program № **11264**	from **2017-09-01**
198) CHETRA EGP 230 (CUMMINS QSB6.7) (Tracked excavator)	year: **2009=>**	program № **11629**	from **2017-09-01**
199) CHETRA T11 (CUMMINS QSB6.7) (Bulldozer)	year: **2012=>**	program № **11628**	from **2017-09-01**
200) CHETRA T20 (CUMMINS QSM11) (Bulldozer)	year: **2014=>**	program № **11628**	from **2017-09-01**
201) CLAAS SCORPION 6030 (415) (Telehandler)	year: **2015=>**	program № **13136**	from **2020-05-14**
202) CLAAS SCORPION 7050 (416) (Telehandler)	year: **2015=>**	program № **11742**	from **2017-09-01**
203) CLAAS SCORPION 7055 (416) (Telehandler)	year: **2014=>**	program № **11775**	from **2017-09-01**
204) CLAAS SCORPION 756 (K37) (Telehandler)	year: **2019=>**	program № **13493**	from **2021-01-19**
205) CSM UDS 114 (Telescopic excavator)	year: **2012=>**	program № **12171**	from **2017-12-19**
206) DEMAG AC 160-5 (KM5) (Mobile crane)	year: **2014=>**	program № **13892**	from **2021-11-08**

Model	Ignition	Webasto	Engine working	Vehicle working mode	No operator!	Permission to work hydraulics	Handbrake	Footbrake	Clutch	Status of the hazard warning lights switch	UCMD_SLEEP	Parking	Reverse	Neutral	Drive	Parking lights	Dipped headlights	Full beam headlights	Rear fog lights	Front fog lights	Front light ON	Rear light ON	Light signal turned on	AC turned on	Cruise control	Automatic retarder	Manual retarder	Driver's seat belt
181) CAT M318F (Wheeled excavator)	+		+				+			+						+	+	+										
182) CAT M322C (Wheeled excavator)	+		+				+	+																				
183) CAT M322D MH (Wheeled excavator)	+		+				+	+																				
184) CAT M325D MH (Wheeled excavator)	+		+																									
185) CAT MH3024 (Wheeled excavator)	+		+				+			+						+	+	+										
186) CAT MH3026 (Wheeled excavator)	+		+	+		+	+	+		+						+	+	+										
187) CAT TH220B (Telescopic handler)	+		+				+																					
188) CAT TH330B (Telescopic handler)	+		+				+																					
189) CAT TH337 (Telescopic handler)	+		+				+	+					+															
190) CAT TH337C (Telescopic handler)	+		+				+	+					+															
191) CAT TH357D (Telescopic handler)	+		+	+			+	+			+		+	+	+	+	+											
192) CAT TH407 (Telescopic handler)	+		+				+	+					+	+														
193) CAT TH407C (Telescopic handler)	+		+				+	+					+	+														
194) CAT TH408D (Telescopic handler)	+		+	+			+	+			+		+	+	+	+	+											
195) CAT TH414 (Telescopic handler)	+		+				+	+					+	+														
196) CAT TH414C GC (Telescopic handler)	+		+				+						+	+														
197) CAT TH417C (Telescopic handler)	+		+				+	+					+															
198) CHETRA EGP 230 (CUMMINS QSB6.7) (Tracked excavator)	+		+									+																
199) CHETRA T11 (CUMMINS QSB6.7) (Bulldozer)	+		+																									
200) CHETRA T20 (CUMMINS QSM11) (Bulldozer)	+		+																									
201) CLAAS SCORPION 6030 (415) (Telehandler)	+		+	+		+	+	+					+	+	+													
202) CLAAS SCORPION 7050 (416) (Telehandler)	+		+				+	+					+	+														
203) CLAAS SCORPION 7055 (416) (Telehandler)	+		+				+	+					+	+														
204) CLAAS SCORPION 756 (K37) (Telehandler)	+		+	+	+	+	+	+					+	+	+													
205) CSM UDS 114 (Telescopic excavator)	+		+																									
206) DEMAG AC 160-5 (KM5) (Mobile crane)	+						+	+					+	+											+			

Model	CHECK ENGINE (MIL)	STOP	Oil pressure / level	Coolant temperature / level	Battery charging	Warning	Low fuel	Maintenance required	Glow plug indicator	Alarm oil pressure in engine	Engine oil temperature too high	Drain filter in is plugged	Low hydraulic oil level	Too high hydraulic system oil temp.	Air filter is plugged	Right joystick moved right	Right joystick moved left	Right joystick moved front	Right joystick moved back	Left joystick moved right	Left joystick moved left	Left joystick moved front	Left joystick moved back	First rear hydraulic	Second rear hydraulic	Third rear hydraulic	Fourth rear hydraulic	First front hydraulic
181) CAT M318F (Wheeled excavator)																												+
182) CAT M322C (Wheeled excavator)																												
183) CAT M322D MH (Wheeled excavator)																												
184) CAT M325D MH (Wheeled excavator)																												
185) CAT MH3024 (Wheeled excavator)																												+
186) CAT MH3026 (Wheeled excavator)																												+
187) CAT TH220B (Telescopic handler)																												
188) CAT TH330B (Telescopic handler)																												
189) CAT TH337 (Telescopic handler)	+			+	+	+	+	+	+	+	+	+			+	+	+	+	+									+
190) CAT TH337C (Telescopic handler)	+			+	+	+	+	+	+	+	+	+			+	+	+	+	+									+
191) CAT TH357D (Telescopic handler)																+	+	+	+									
192) CAT TH407 (Telescopic handler)	+			+	+	+	+	+	+	+	+	+			+	+	+	+	+									+
193) CAT TH407C (Telescopic handler)	+			+	+	+	+	+	+	+	+	+			+	+	+	+	+									+
194) CAT TH408D (Telescopic handler)																+	+	+	+									
195) CAT TH414 (Telescopic handler)	+			+	+	+	+	+	+	+	+	+			+	+	+	+	+									+
196) CAT TH414C GC (Telescopic handler)																				+	+	+	+					+
197) CAT TH417C (Telescopic handler)	+			+	+	+	+	+	+	+	+	+			+	+	+	+	+									+
198) CHETRA EGP 230 (CUMMINS QSB6.7) (Tracked excavator)	+	+	+										+	+														
199) CHETRA T11 (CUMMINS QSB6.7) (Bulldozer)																												
200) CHETRA T20 (CUMMINS QSM11) (Bulldozer)																												
201) CLAAS SCORPION 6030 (415) (Telehandler)																+	+	+	+									+
202) CLAAS SCORPION 7050 (416) (Telehandler)																+	+	+	+					+	+	+	+	
203) CLAAS SCORPION 7055 (416) (Telehandler)																+	+	+	+									
204) CLAAS SCORPION 756 (K37) (Telehandler)																+	+	+	+									+
205) CSM UDS 114 (Telescopic excavator)																												
206) DEMAG AC 160-5 (KM5) (Mobile crane)																												

Model	Second front hydraulic	Third front hydraulic	Fourth front hydraulic	Total engine work time (dashboard)	Total engine work time - (counted)	Total mileage of the vehicle (dashboard)	Vehicle mileage - (counted)	Total fuel consumption	Total fuel consumption - (counted)	Fuel level (in percent)	Fuel level (in liters)	Engine speed (RPM)	Engine temperature	Vehicle speed	Fuel rate	AdBlue level (in percent)	Acceleration pedal position	Engine torque	Retarder torque	The slope of the arm	Rotation of the arm	Eject of the arm	Distance between arm and vehicle	Outside temperature	Drill RPM	Battery voltage	Cargo weight	Brake pedal position
181) CAT M318F (Wheeled excavator)	+	+	+	+	+			+	+	+		+	+			+		+						+				
182) CAT M322C (Wheeled excavator)				+	+	+	+	+	+	+		+	+	+			+	+										
183) CAT M322D MH (Wheeled excavator)				+	+	+	+	+	+	+		+	+	+			+	+										
184) CAT M325D MH (Wheeled excavator)				+	+			+		+		+	+															
185) CAT MH3024 (Wheeled excavator)	+	+	+	+	+			+	+	+		+	+			+		+						+				
186) CAT MH3026 (Wheeled excavator)	+	+	+	+	+				+	+		+	+			+	+	+						+				
187) CAT TH220B (Telescopic handler)				+	+		+		+	+		+	+	+				+										
188) CAT TH330B (Telescopic handler)				+	+		+		+	+		+	+	+				+										
189) CAT TH337 (Telescopic handler)	+	+	+	+	+		+		+	+		+	+	+				+		+								
190) CAT TH337C (Telescopic handler)	+	+	+	+	+		+	+	+	+		+	+	+				+		+								
191) CAT TH357D (Telescopic handler)				+	+							+	+			+	+	+		+				+				
192) CAT TH407 (Telescopic handler)	+	+	+	+	+		+			+		+		+						+								
193) CAT TH407C (Telescopic handler)	+	+	+	+	+		+	+	+	+		+	+	+				+		+								
194) CAT TH408D (Telescopic handler)				+	+							+	+			+	+	+		+				+				
195) CAT TH414 (Telescopic handler)	+	+	+	+	+		+			+		+		+						+								
196) CAT TH414C GC (Telescopic handler)	+			+	+		+	+	+	+		+	+	+				+		+								
197) CAT TH417C (Telescopic handler)	+	+	+	+	+		+	+	+	+		+	+	+				+										
198) CHETRA EGP 230 (CUMMINS QSB6.7) (Tracked excavator)				+	+		+	+	+	+		+	+	+				+										
199) CHETRA T11 (CUMMINS QSB6.7) (Bulldozer)				+	+		+	+	+			+	+	+				+										
200) CHETRA T20 (CUMMINS QSM11) (Bulldozer)				+	+		+	+	+			+	+	+				+										
201) CLAAS SCORPION 6030 (415) (Telehandler)	+			+	+		+	+	+			+	+	+			+	+										
202) CLAAS SCORPION 7050 (416) (Telehandler)					+		+					+	+	+			+	+										
203) CLAAS SCORPION 7055 (416) (Telehandler)				+	+		+	+	+			+	+	+			+	+						+				
204) CLAAS SCORPION 756 (K37) (Telehandler)	+			+	+		+	+	+			+	+	+		+		+						+				
205) CSM UDS 114 (Telescopic excavator)				+	+			+	+	+		+	+				+	+										
206) DEMAG AC 160-5 (KM5) (Mobile crane)				+	+	+	+	+	+	+						+	+	+						+		+		+

Construction machinery	Year	Program	From	Ignition	Webasto	Engine working	Vehicle working mode	No operator!	Permission to work hydraulics	Handbrake	Footbrake	Clutch	Status of the hazard warning lights switch	UCMD_SLEEP	Parking	Reverse	Neutral	Drive	Parking lights	Dipped headlights	Full beam headlights	Rear fog lights	Front fog lights	Front light ON	Rear light ON	Light signal turned on	AC turned on	Cruise control	Automatic retarder	Manual retarder	Driver's seat belt	CHECK ENGINE (MIL)	STOP	Oil pressure / level	Coolant temperature / level	Battery charging	Warning	Low fuel	Maintenance required	Glow plug indicator	Alarm oil pressure in engine	Engine oil temperature too high	Drain filter in is plugged	Low hydraulic oil level	Too high hydraulic system oil temp.	Air filter is plugged	Right joystick moved right	Right joystick moved left	Right joystick moved front	Right joystick moved back	Left joystick moved right	Left joystick moved left	Left joystick moved front	Left joystick moved back	First rear hydraulic	Second rear hydraulic	Third rear hydraulic	Fourth rear hydraulic	First front hydraulic	Second front hydraulic	Third front hydraulic	Fourth front hydraulic	Total engine work time (dashboard)	Total engine work time - (counted)	Total mileage of the vehicle (dashboard)	Vehicle mileage - (counted)	Total fuel consumption	Total fuel consumption - (counted)	Fuel level (in percent)	Fuel level (in liters)	Engine speed (RPM)	Engine temperature	Vehicle speed	Fuel rate	AdBlue level (in percent)	Acceleration pedal position	Engine torque	Retarder torque	The slope of the arm	Rotation of the arm	Eject of the arm	Distance between arm and vehicle	Outside temperature	Drill RPM	Battery voltage	Cargo weight	Brake pedal position
207) DEMAG AC 250-5 (KB5) (Mobile crane)	year: **2016=>**	program № **11823**	from **2021-11-08**	+		+	+			+	+					+	+										+																																		+	+	+	+	+	+	+		+	+	+		+	+	+						+		+		+
208) DEMAG AC 250-5 (KB5) (Mobile crane)	year: **2016=>**	program № **11823**	from **2021-11-08**	+		+	+			+	+					+	+										+																			+	+	+	+	+	+	+	+									+	+	+	+	+	+	+		+	+	+		+	+	+						+		+		+
209) DEMAG DF 115 P (Paver)	year: **2003=>**	program № **11335**	from **2017-09-01**	+		+																																																							+	+		+		+			+	+	+														
210) DIECI AGRI FAMER 30.7 (Telescopic handler)	year: **2014=>**	program № **12571**	from **2019-05-16**	+		+	+																																																							+		+					+		+														
211) DIECI AGRI MAX 45.8 (Telescopic handler)	year: **2016=>**	program № **12732**	from **2019-06-05**	+		+	+																																																							+		+					+		+														
212) DIECI AGRI MINI 25.6 (Telescopic handler)	year: **2015=>**	program № **12115**	from **2017-09-01**	+		+																																																								+		+					+		+														
213) DIECI AGRI PLUS 40.7 VS EVO2 (Telescopic handler)	year: **2018=>**	program № **12733**	from **2019-06-05**	+		+	+			+																																																				+	+		+	+	+			+	+	+		+		+						+				
214) DIECI AGRI STAR 37.7 (Telescopic handler)	year: **2013=>**	program № **12116**	from **2017-09-01**	+		+																																																								+		+					+		+														
215) DITCH WITCH JT3020 MACH1	year: **2008=>**	program № **11653**	from **2017-09-01**	+		+																																																						+	+				+			+	+					+							+			
216) DOOSAN DX 300 LCA (Tracked excavator)	year: **2013=>**	program № **11731**	from **2017-09-01**	+		+																																																								+							+																
217) DOOSAN DX 480 LC (Tracked excavator)	year: **2006=>**	program № **12559**	from **2018-12-11**	+		+	+																																																							+		+		+			+	+	+				+										
218) DYNAPAC CA2800D (Roller)	year: **2014=>**	program № **11722**	from **2017-09-01**	+		+				+																																																				+	+		+	+	+	+		+	+	+				+										
219) DYNAPAC CC4200 (Roller)	year: **2017=>**	program № **12511**	from **2018-10-22**	+		+	+			+																																																				+	+			+	+	+		+	+				+	+									
220) DYNAPAC CC4200 (Roller)	year: **2014=>**	program № **11717**	from **2017-09-01**	+		+										+	+																																														+	+		+	+	+	+		+	+	+				+										
221) DYNAPAC CC424HF (Roller)	year: **2008=>**	program № **11717**	from **2017-09-01**	+		+										+	+																																														+	+		+	+	+	+		+	+	+				+										
222) HAMM 3516 (Roller)	year: **2002=>**	program № **12868**	from **2021-11-17**	+		+	+																																																								+		+		+			+	+	+			+	+								+		
223) HAMM 3518 (Roller)	year: **2008=>**	program № **13893**	from **2021-11-17**	+		+	+																																																							+		+		+			+	+	+			+	+								+		
224) HAMM GRW280 (Roller)	year: **2010=>**	program № **11238**	from **2017-09-01**	+		+																																																							+	+		+					+	+	+				+										
225) HAMM HD 90 (Roller)	year: **2009=>**	program № **13116**	from **2020-03-18**	+		+	+																																																						+	+				+			+	+				+	+										
226) HAMM HD110 (Roller)	year: **2008=>**	program № **11238**	from **2017-09-01**	+		+																																																						+	+		+		+			+	+	+				+										
227) HAMM HD140 (Roller)	year: **2010=>**	program № **11238**	from **2017-09-01**	+		+																																																							+	+		+		+			+	+	+				+										
228) HAULOTTE HA20RTJPRO (Articulated boom lift)	year: **2019=>**	program № **14256**	from **2022-06-15**	+		+	+							+																							+	+																										+	+							+														+		
229) HBM BG130TA-4 (Grader)	year: **2009=>**	program № **13115**	from **2020-03-18**	+		+	+									+	+	+																																											+	+			+	+			+	+				+	+										
230) HIDROMEK 102 B (Backhoe loader)	year: **2012=>**	program № **11726**	from **2017-09-01**	+		+				+	+					+																																													+							+					+												
231) HIDROMEK HMK 102 B (Backhoe loader)	year: **2014=>**	program № **13855**	from **2021-10-08**	+		+	+			+	+					+	+	+																																											+				+			+	+			+	+	+						+				
232) HITACHI EX 1200 5 (Tracked excavator)	year: **2006=>**	program № **11326**	from **2017-09-01**	+		+																																																							+				+	+		+	+					+										

Construction machinery

Model	Year	Program №	From	Ignition	Webasto	Engine working	Vehicle working mode	No operator!	Permission to work hydraulics	Handbrake	Footbrake	Clutch	Status of the hazard warning lights switch	UCMD_SLEEP	Parking	Reverse	Neutral	Drive	Parking lights	Dipped headlights	Full beam headlights	Rear fog lights	Front fog lights	Front light ON	Rear light ON	Light signal turned on	AC turned on	Cruise control	Automatic retarder	Manual retarder	Driver's seat belt	CHECK ENGINE (MIL)	STOP	Oil pressure / level	Coolant temperature / level	Battery charging	Warning	Low fuel	Maintenance required	Glow plug indicator	Alarm oil pressure in engine	Engine oil temperature too high	Drain filter in is plugged	Low hydraulic oil level	Too high hydraulic system oil temp.	Air filter is plugged	Right joystick moved right	Right joystick moved left	Right joystick moved front	Right joystick moved back	Left joystick moved right	Left joystick moved left	Left joystick moved front	Left joystick moved back	First rear hydraulic	Second rear hydraulic	Third rear hydraulic	Fourth rear hydraulic	First front hydraulic	Second front hydraulic	Third front hydraulic	Fourth front hydraulic	Total engine work time (dashboard)	Total engine work time - (counted)	Total mileage of the vehicle (dashboard)	Vehicle mileage - (counted)	Total fuel consumption	Total fuel consumption - (counted)	Fuel level (in percent)	Fuel level (in liters)	Engine speed (RPM)	Engine temperature	Vehicle speed	Fuel rate	AdBlue level (in percent)	Acceleration pedal position	Engine torque	Retarder torque	The slope of the arm	Rotation of the arm	Eject of the arm	Distance between arm and vehicle	Outside temperature	Drill RPM	Battery voltage	Cargo weight	Brake pedal position
233) HITACHI EX 1200 6 (Tracked excavator)	2007=>	11326	2017-09-01	+		+																																																								+	+				+	+		+	+					+										
234) HITACHI series - 3 (Tracked excavator)	2006=>	11326	2017-09-01	+		+																																																								+	+			+	+	+		+	+					+										
235) HITACHI ZW 180-A5 (Wheeled loader)	2014=>	12157	2017-11-13	+		+				+						+	+																																														+	+		+	+	+			+	+	+			+	+										
236) HITACHI ZW 220 (Wheeled loader)	2006=>	12557	2018-12-10	+		+	+			+					+	+																																																+		+	+	+			+	+	+				+										
237) HITACHI ZW 310 (Wheeled loader)	2016=>	12558	2018-12-10	+		+	+																																																							+	+			+	+			+	+			+	+	+										
238) HITACHI ZX 180LCN-5 (Tracked excavator)	2013=>	11954	2017-09-01	+		+				+																																																					+					+		+																
239) HITACHI ZX 270LC-3 (Tracked excavator)	2007=>	11326	2017-09-01	+		+																																																							+	+			+	+	+		+	+					+										
240) HITACHI ZX 330-3 (Tracked excavator)	2007=>	11326	2017-09-01	+		+																																																							+	+			+	+	+		+	+					+										
241) HITACHI ZX 330LC-5G (Tracked excavator)	2014=>	12156	2017-11-13	+		+				+																																																					+					+		+					+											
242) HITACHI ZX 470LC-5G (Tracked excavator)	2015=>	12155	2017-11-13	+		+				+																																																					+					+		+					+											
243) HYUNDAI R 250LC-7A (Tracked excavator)	2007=>	11379	2017-09-01	+		+																																																							+	+		+	+	+			+	+	+				+										
244) HYUNDAI R 290NLC-7A (Tracked excavator)	2007=>	12561	2018-12-11	+		+	+																																																						+	+			+	+			+	+					+										
245) JCB 220X SLC (Tracked excavator)	2021=>	14232	2022-05-24	+		+	+		+					+										+		+																																							+	+			+	+	+		+	+			+	+	+						+		+		
246) JCB 3CX ECO (Backhoe loader)	2018=>	12657	2019-05-08	+		+	+																																																								+					+		+	+															
247) JCB 3CX COMPACT (Backhoe loader)	2016=>	12391	2018-06-21	+		+	+			+												+																																									+	+		+		+	+		+	+	+			+	+										
248) JCB 3CX ECO (Backhoe loader)	2015=>	11254	2017-09-01	+		+																																																							+	+		+	+	+	+		+	+	+				+										
249) JCB 3CX ECO (Backhoe loader)	2010=>	11254	2017-09-01	+		+									+	+																																														+		+			+		+	+	+														
250) JCB 3CX PLUS (14H5WM) (Backhoe loader)	2020=>	14244	2022-06-01	+		+	+			+	+			+		+	+	+	+		+																																										+	+		+		+	+		+	+	+		+	+	+						+				
251) JCB 417 HT (Wheeled loader)	2016=>	11254	2017-09-01	+		+									+	+																																													+	+		+	+	+	+		+	+	+				+										
252) JCB 426 ZX (Wheeled loader)	2008=>	11385	2017-09-01	+		+									+	+																																														+		+			+		+		+														
253) JCB 427 (Wheeled loader)	2013=>	12395	2018-06-25	+		+	+			+	+				+	+										+																																							+	+	+	+	+	+	+		+	+	+		+	+	+										
254) JCB 434 S AGRI (Wheeled loader)	2012=>	11872	2017-09-01	+		+				+					+	+																																													+	+	+	+	+	+	+		+	+	+				+										
255) JCB 437 HT (Wheeled loader)	2014=>	12756	2019-06-11	+		+	+			+						+	+	+																																												+	+		+	+	+	+		+	+	+			+	+										
256) JCB 456 HT AGRI (Wheeled loader)	2011=>	11385	2017-09-01	+		+									+	+																																														+		+			+		+		+														
257) JCB 456 ZX (Wheeled loader)	2007=>	11385	2017-09-01	+		+									+	+																																														+		+			+		+		+														
258) JCB 4CX ECO (Backhoe loader)	2015=>	13518	2021-02-12	+		+	+			+					+	+																																													+	+		+	+	+	+		+	+	+		+	+	+										

[en]=> P/N 24673Fxx (ALL-CAN300)

Construction machinery

Model	year	program №	from	Ignition	Webasto	Engine working	Vehicle working mode	No operator!	Permission to work hydraulics	Handbrake	Footbrake	Clutch	Status of the hazard warning lights switch	UCMD_SLEEP	Parking	Reverse	Neutral	Drive	Parking lights	Dipped headlights	Full beam headlights	Rear fog lights	Front fog lights	Front light ON	Rear light ON	Light signal turned on	AC turned on	Cruise control	Automatic retarder	Manual retarder	Driver's seat belt	CHECK ENGINE (MIL)	STOP	Oil pressure / level	Coolant temperature / level	Battery charging	Warning	Low fuel	Maintenance required	Glow plug indicator	Alarm oil pressure in engine	Engine oil temperature too high	Drain filter in is plugged	Low hydraulic oil level	Too high hydraulic system oil temp.	Air filter is plugged	Right joystick moved right	Right joystick moved left	Right joystick moved front	Right joystick moved back	Left joystick moved right	Left joystick moved left	Left joystick moved front	Left joystick moved back	First rear hydraulic	Second rear hydraulic	Third rear hydraulic	Fourth rear hydraulic	First front hydraulic	Second front hydraulic	Third front hydraulic	Fourth front hydraulic	Total engine work time (dashboard)	Total engine work time - (counted)	Total mileage of the vehicle (dashboard)	Vehicle mileage - (counted)	Total fuel consumption	Total fuel consumption - (counted)	Fuel level (in percent)	Fuel level (in liters)	Engine speed (RPM)	Engine temperature	Vehicle speed	Fuel rate	AdBlue level (in percent)	Acceleration pedal position	Engine torque	Retarder torque	The slope of the arm	Rotation of the arm	Eject of the arm	Distance between arm and vehicle	Outside temperature	Drill RPM	Battery voltage	Cargo weight	Brake pedal position
259) JCB 4CX ECO (Wheeled excavator)	2014=>	11254	2017-09-01	+		+				+					+	+																																											+	+		+	+	+	+		+	+	+				+										
260) JCB 4CX ECO (Wheeled excavator)	2011=>	11254	2017-09-01	+		+									+	+																																													+		+			+		+	+	+														
261) JCB 4CX PRO (14H5WM) (Backhoe loader)	2021=>	14266	2022-06-28	+		+	+			+	+			+		+	+	+	+		+																																					+	+		+		+	+		+	+	+		+	+	+						+				
262) JCB 527-58 AGRI (Telehandler)	2015=>	12394	2018-06-25	+		+	+			+																																	+	+	+	+									+	+	+	+		+		+	+	+	+		+	+	+		+	+	+						+				
263) JCB 531-70 INDUSTRIAL (Telehandler)	2020=>	13554	2021-03-11	+		+	+	+		+	+					+	+	+																									+	+	+	+												+	+		+	+	+	+		+	+	+		+	+	+						+				
264) JCB 531-70 (Wheeled loader)	2006=>	11254	2017-09-01	+		+									+	+																																													+		+			+		+	+	+														
265) JCB 531-70 AGRI (Telehandler)	2005=>	11254	2017-09-01	+		+				+	+				+	+																															+	+	+	+									+	+	+	+		+		+	+	+	+		+	+	+			+	+									
266) JCB 536-60 AGRI (Telehandler)	2005=>	11254	2017-09-01	+		+				+	+						+																																	+	+	+	+									+	+	+	+		+		+		+	+		+	+	+			+	+									
267) JCB 541-70 (Telehandler)	2018=>	12495	2018-10-17	+		+	+		+																																					+	+	+	+									+	+				+	+	+			+		+	+	+														
268) JCB 541-70 (Telehandler)	2011=>	11254	2017-09-01	+		+				+	+				+	+																															+		+											+	+	+	+		+		+	+	+	+		+	+	+			+	+									
269) JCB HYDRADIG 110W (HD110WT 4F) (Wheeled excavator)	2020=>	14221	2022-05-25	+		+	+		+	+	+			+					+	+	+	+		+	+						+															+	+	+	+												+	+			+	+	+		+	+			+	+	+						+		+			
270) JCB JS160 NLC (Tracked excavator)	2012=>	11612	2017-09-01	+		+																																																											+	+			+	+	+		+	+					+										
271) JCB JS160 W (Wheeled excavator)	2012=>	11612	2017-09-01	+		+				+									+	+	+																																												+	+			+	+	+		+	+					+										
272) JCB JS175WT SV (Wheeled excavator)	2021=>	14233	2022-05-25	+		+	+		+	+	+			+		+	+	+		+	+																																							+	+			+	+	+		+	+			+		+						+		+			
273) JCB JS200 NLC (Tracked excavator)	2012=>	11612	2017-09-01	+		+																																																											+	+			+	+			+	+					+										
274) JCB JS200 LC (Tracked excavator)	2012=>	11612	2017-09-01	+		+				+									+																																														+	+			+	+	+		+	+					+										
275) JCB JS200 W (Wheeled excavator)	2008=>	12393	2018-06-21	+		+	+		+	+									+	+	+					+																																					+	+		+	+	+	+		+	+	+			+	+									
276) JCB JS220 SC (Tracked excavator)	2014=>	12658	2019-05-09	+		+	+		+													+	+	+																																						+	+			+	+	+		+	+				+	+									
277) JCB JS240 NLC (Tracked excavator)	2018=>	12356	2019-05-08	+		+	+		+													+	+	+																																						+	+			+	+	+		+	+				+	+									
278) JCB JS260 L (Tracked excavator)	2002=>	12562	2018-12-11	+		+	+		+																																																								+	+					+		+	+					+										
279) JCB JS305 LC (Tracked excavator)	2021=>	13894	2021-11-17	+		+	+		+																																																								+	+					+		+	+												+			
280) JLG 1250AJP (Telescopic lift)	2015=>	12591	2019-02-20	+		+	+																																																												+	+			+	+			+	+					+										
281) JLG 1850SJ (Telescopic handler)	2014=>	12593	2019-02-20	+		+	+																																																												+	+			+	+			+	+			+		+						+				
282) JLG 4017PS (Telescopic handler)	2006=>	11652	2017-09-01	+		+				+						+	+																+			+	+	+	+	+	+	+	+	+			+	+	+	+	+										+	+			+	+					+		+															
283) JLG 450AJ (Articulated lift)	2016=>	12591	2019-02-20	+		+	+																																																												+	+				+			+	+					+										
284) JLG 520AJ (Articulating Boom Lift)	2020=>	14156	2022-05-13	+		+	+							+																																																					+	+				+			+	+					+		+						+			

[en]=> P/N 24673Fxx (ALL-CAN300)

Construction machinery	Ignition	Webasto	Engine working	Vehicle working mode	No operator!	Permission to work hydraulics	Handbrake	Footbrake	Clutch	Status of the hazard warning lights switch	UCMD_SLEEP	Parking	Reverse	Neutral	Drive	Parking lights	Dipped headlights	Full beam headlights	Rear fog lights	Front fog lights	Front light ON	Rear light ON	Light signal turned on	AC turned on	Cruise control	Automatic retarder	Manual retarder	Driver's seat belt	CHECK ENGINE (MIL)	STOP	Oil pressure / level	Coolant temperature / level	Battery charging	Warning	Low fuel	Maintenance required	Glow plug indicator	Alarm oil pressure in engine	Engine oil temperature too high	Drain filter in is plugged	Low hydraulic oil level	Too high hydraulic system oil temp.	Air filter is plugged	Right joystick moved right	Right joystick moved left	Right joystick moved front	Right joystick moved back	Left joystick moved right	Left joystick moved left	Left joystick moved front	Left joystick moved back	First rear hydraulic	Second rear hydraulic	Third rear hydraulic	Fourth rear hydraulic	First front hydraulic	Second front hydraulic	Third front hydraulic	Fourth front hydraulic	Total engine work time (dashboard)	Total engine work time - (counted)	Total mileage of the vehicle (dashboard)	Vehicle mileage - (counted)	Total fuel consumption	Total fuel consumption - (counted)	Fuel level (in percent)	Fuel level (in liters)	Engine speed (RPM)	Engine temperature	Vehicle speed	Fuel rate	AdBlue level (in percent)	Acceleration pedal position	Engine torque	Retarder torque	The slope of the arm	Rotation of the arm	Eject of the arm	Distance between arm and vehicle	Outside temperature	Drill RPM	Battery voltage	Cargo weight	Brake pedal position
285) JOHN DEERE 318D (Skid steer loader) year: 2012=> program № 12915 from 2020-01-02	+		+	+	+																						+																																				+				+			+	+				+	+						+				
286) JOHN DEERE 324E (Skid steer loader) year: 2016=> program № 12653 from 2019-11-25	+		+	+																	+																							+	+	+	+	+	+	+	+										+		+					+	+	+			+											
287) JOHN DEERE 750J2 (Bulldozer) year: 2009=> program № 12636 from 2021-03-11	+		+	+			+						+	+	+																																																+	+		+	+	+	+		+	+	+										+				
288) JOHN DEERE 772G (Grader) year: 2011=> program № 11579 from 2017-09-01	+		+					+																																																		+	+	+	+	+	+	+		+	+	+			+	+										
289) JOHN DEERE 850J (Bulldozer) year: 2008=> program № 11581 from 2020-01-02	+		+	+								+	+																																																							+	+			+	+	+		+	+				+										
290) JOHN DEERE 850J2 (Bulldozer) year: 2018=> program № 12919 from 2020-01-02	+		+	+								+	+																																																							+	+		+	+	+	+		+	+	+			+	+										
291) JOHN DEERE E210 LC (Tracked excavator) year: 2016=> program № 12685 from 2021-11-08	+		+	+		+																+																					+	+	+	+	+	+	+	+					+				+	+				+	+		+	+				+	+										
292) JOHN DEERE E260 LC (Tracked excavator) year: 2021=> program № 14157 from 2022-05-13	+		+	+		+						+																																+	+	+	+	+	+	+	+									+	+			+	+	+		+	+												+		
293) JOHN DEERE E300 LC (Tracked excavator) year: 2016=> program № 12863 from 2021-11-08	+		+	+		+																+																					+	+	+	+	+	+	+	+					+				+	+				+	+		+	+				+	+										
294) JOHN DEERE WL56 (Wheeled loader) year: 2013=> program № 11321 from 2017-09-01	+		+																																																												+	+			+	+			+	+				+										
295) KAMAZ 53605 (EURO 5) year: 2013=> program № 14153 from 2022-04-06	+		+	+				+	+																	+	+																																									+	+	+	+	+	+		+	+	+		+	+	+	+					+		+		
296) KAMAZ 6540 (EURO 3) year: 2013=> program № 12799 from 2019-09-02	+		+	+			+																																																													+		+					+	+	+			+											
297) KOMATSU D275A 5 (Bulldozer) year: 2008=> program № 11559 from 2018-04-19	+		+									+	+			+																																																													+							+														
298) KOMATSU D51EX-22 (Bulldozer) year: 2007=> program № 13811 from 2021-08-23	+		+	+		+						+	+	+	+																																																									+				+			+					+											
299) KOMATSU D51EX-24 (Bulldozer) year: 2017=> program № 13747 from 2021-08-23	+		+	+		+						+	+	+	+																													+	+	+	+													+							+														
300) KOMATSU D65EX (Bulldozer) year: 2013=> program № 11438 from 2017-09-01	+		+																																																																+				+			+														
301) KOMATSU HD785 7 (Dumper back) year: 2012=> program № 12187 from 2018-01-22	+		+					+																																																									+							+					+											
302) KOMATSU PC180LC 7 (Tracked excavator) year: 2007=> program № 11438 from 2017-09-01	+		+																																																																+				+			+														
303) KOMATSU PC200 8MO (Tracked excavator) year: 2014=> program № 12829 from 2019-09-17	+		+	+																				+																																									+							+					+											
304) KOMATSU PC210LC 8 (Tracked excavator) year: 2006=> program № 11438 from 2017-09-01	+		+																																																																+				+			+														
305) KOMATSU PC210NLC-8 (Tracked excavator) year: 2017=> program № 13921 from 2021-12-08	+		+	+									+	+	+									+																		+	+	+	+			+	+										+				+			+					+											
306) KOMATSU PC220-8 (Tracked excavator) year: 2007=> program № 13922 from 2021-12-08	+		+	+									+	+	+									+																																						+				+			+					+											
307) KOMATSU PC240LC 8 (Tracked excavator) year: 2006=> program № 11438 from 2017-09-01	+		+																																																																+				+			+														
308) KOMATSU PC300 8 (Tracked excavator) year: 2008=> program № 11438 from 2017-09-01	+		+																																																																+				+			+														
309) KOMATSU PC400 7 (Tracked excavator) year: 2007=> program № 11558 from 2017-09-01	+		+																																																																+							+														
310) KOMATSU PW160-8 (Wheeled excavator) year: 2012=> program № 13748 from 2021-08-23	+		+	+									+	+	+									+																																						+				+			+					+											

[en]=> P/N 24673Fxx (ALL-CAN300)

Construction machinery

No.	Model	Year	Program	From
311)	KOMATSU PW180-10 (Wheeled excavator)	2013=>	program № 13749	from 2022-04-19
312)	KRAMER 2706	2017=>	program № 12537	from 2018-11-06
313)	KRAMER KL35.8T	2017=>	program № 12781	from 2019-08-05
314)	KRAMER KT559 ECOSPEED PRO (Telehandler)	2018=>	program № 13135	from 2020-05-14
315)	LIEBHERR 566 2plus2 (Wheeled excavator)	2008=>	program № 12392	from 2022-04-20
316)	LIEBHERR 576 XPOWER (Wheeled excavator)	2016=>	program № 12411	from 2022-04-20
317)	LIEBHERR 576 2plus2 (Wheeled excavator)	2006=>	program № 12399	from 2022-04-20
318)	LIEBHERR A900C (Wheeled excavator)	2006=>	program № 12412	from 2018-07-04
319)	LIEBHERR A910 COMPACT LITRONIC (Wheeled excavator)	2019=>	program № 13691	from 2021-05-14
320)	LIEBHERR A912 COMPACT LITRONIC (Wheeled excavator)	2020=>	program № 13692	from 2022-01-11
321)	LIEBHERR A924B LITRONIC (Wheeled excavator)	2006=>	program № 13673	from 2021-05-19
322)	LIEBHERR HS875HD (Tracked crane)	2005=>	program № 11768	from 2017-09-01
323)	LIEBHERR L550 XPOWER (Wheeled loader)	2016=>	program № 13765	from 2022-04-20
324)	LIEBHERR L550 (Wheeled loader)	2012=>	program № 13766	from 2022-04-20
325)	LIEBHERR L566 (Wheeled loader)	2019=>	program № 14195	from 2022-04-20
326)	LIEBHERR LH30 (Wheeled excavator) (BETA)	2020=>	program № 13692	from preliminary
327)	LIEBHERR PR 734 L (Bulldozer)	2003=>	program № 12162	from 2018-07-04
328)	LIEBHERR PR 764 (Bulldozer)	2006=>	program № 12163	from 2018-07-04
329)	LIEBHERR R916 LC LITRONIC (Tracked excavator)	2008=>	program № 12158	from 2018-07-04
330)	LIEBHERR R924 COMPACT LITRONIC (Tracked excavator)	2009=>	program № 13672	from 2021-05-19
331)	LIEBHERR R926 LC LITRONIC (Tracked excavator)	2008=>	program № 12416	from 2018-07-06
332)	LIEBHERR R934C LC LITRONIC (Tracked excavator)	2006=>	program № 11361	from 2018-07-04
333)	LIEBHERR RL 64 (Pipelayer crane)	2006=>	program № 12174	from 2017-12-21
334)	MANITOU MLT 741-120 LSU (Telescopic handler)	2008=>	program № 11222	from 2017-11-01
335)	MANITOU MLT X735-120 LSU (Telescopic handler)	2012=>	program № 11238	from 2017-09-01
336)	MANITOU MLT-X735 120 LSU (Telescopic handler)	2018=>	program № 12283	from 2018-04-16

No.	Ignition	Webasto	Engine working	Vehicle working mode	No operator!	Permission to work hydraulics	Handbrake	Footbrake	Clutch	Status of the hazard warning lights switch	UCMD_SLEEP	Parking	Reverse	Neutral	Drive	Parking lights	Dipped headlights	Full beam headlights	Rear fog lights	Front fog lights	Front light ON	Rear light ON	Light signal turned on	AC turned on	Cruise control	Automatic retarder	Manual retarder	Driver's seat belt
311)	+		+	+							+																	
312)	+		+	+		+	+	+					+	+	+				+	+								
313)	+		+	+		+	+	+					+	+	+													
314)	+		+	+		+		+					+	+	+		+											
315)	+		+	+		+	+						+	+	+													
316)	+		+	+		+	+						+	+	+													
317)	+		+	+		+	+						+	+	+													
318)	+		+	+		+	+																+					
319)	+		+	+				+									+				+	+						
320)	+		+	+				+									+				+	+						
321)	+			+		+	+			+											+	+	+					
322)	+		+																									
323)	+		+	+		+	+						+	+	+													
324)	+		+	+		+	+						+	+	+													
325)	+		+	+		+	+				+		+	+	+													
326)	+		+	+				+									+				+	+						
327)	+		+			+																						
328)	+		+			+																						
329)	+						+																+					
330)	+		+	+		+	+														+	+	+					
331)	+		+	+																								
332)	+		+			+	+																+					
333)	+		+			+																						
334)	+		+																									
335)	+		+																									
336)	+		+	+	+		+						+	+	+													

No.	CHECK ENGINE (MIL)	STOP	Oil pressure / level	Coolant temperature / level	Battery charging	Warning	Low fuel	Maintenance required	Glow plug indicator	Alarm oil pressure in engine	Engine oil temperature too high	Drain filter in is plugged	Low hydraulic oil level	Too high hydraulic system oil temp.	Air filter is plugged	Right joystick moved right	Right joystick moved left	Right joystick moved front	Right joystick moved back	Left joystick moved right	Left joystick moved left	Left joystick moved front	Left joystick moved back	First rear hydraulic	Second rear hydraulic	Third rear hydraulic	Fourth rear hydraulic	First front hydraulic
311)																												
312)																+	+	+	+									+
313)																												
314)																+	+	+	+									+
315)																												
316)																												
317)																												
318)			+	+	+																							
319)																												
320)																												
321)			+	+	+																							
322)																		+	+			+	+					
323)																												
324)																												
325)																												
326)																												
327)																												
328)																												
329)																												
330)			+	+	+																							
331)																												
332)			+	+	+																							
333)																												
334)																												
335)																												
336)																		+	+			+	+					

No.	Second front hydraulic	Third front hydraulic	Fourth front hydraulic	Total engine work time (dashboard)	Total engine work time - (counted)	Total mileage of the vehicle (dashboard)	Vehicle mileage - (counted)	Total fuel consumption	Total fuel consumption - (counted)	Fuel level (in percent)	Fuel level (in liters)	Engine speed (RPM)	Engine temperature	Vehicle speed	Fuel rate	AdBlue level (in percent)	Acceleration pedal position	Engine torque	Retarder torque	The slope of the arm	Rotation of the arm	Eject of the arm	Distance between arm and vehicle	Outside temperature	Drill RPM	Battery voltage	Cargo weight	Brake pedal position
311)				+	+			+				+	+					+										
312)	+			+	+		+		+			+	+	+			+	+										
313)				+	+		+	+	+			+	+	+		+	+	+						+				
314)	+			+	+		+	+	+			+	+	+		+	+	+						+				
315)					+				+		+	+	+				+	+										
316)					+				+		+	+	+			+	+	+										
317)					+				+		+	+	+				+	+										
318)				+	+				+	+		+	+					+										
319)					+				+	+		+	+			+		+										
320)					+				+	+		+	+			+		+										
321)				+																								
322)					+							+																
323)					+				+		+	+	+			+	+	+										
324)					+				+		+	+	+				+	+										
325)					+				+		+	+	+			+	+	+										
326)					+				+	+		+	+			+		+										
327)					+							+	+					+										
328)					+							+	+					+										
329)				+						+			+					+										
330)				+	+				+	+		+	+					+										
331)					+				+	+		+	+					+										
332)				+	+				+	+		+	+					+										
333)					+							+																
334)				+	+			+	+			+	+					+										
335)				+	+			+	+			+	+					+										
336)				+	+			+	+			+	+				+	+										

[en]=> P/N 24673Fxx (ALL-CAN300)

Construction machinery

Model	Year	Program №	From	Ignition	Webasto	Engine working	Vehicle working mode	No operator!	Permission to work hydraulics	Handbrake	Footbrake	Clutch	Status of the hazard warning lights switch	UCMD_SLEEP	Parking	Reverse	Neutral	Drive	Parking lights	Dipped headlights	Full beam headlights	Rear fog lights	Front fog lights	Front light ON	Rear light ON	Light signal turned on	AC turned on	Cruise control	Automatic retarder	Manual retarder	Driver's seat belt
337) MANITOU MRT 2150 Privilege Plus (Telescopic handler)	2014=>	11511	2017-09-01	+		+				+					+	+			+	+	+										
338) MANITOU MT 1440 (Telescopic handler)	2013=>	11538	2017-09-01	+		+					+				+	+			+	+	+										
339) MANITOU MT 1840 (Telescopic handler)	2007=>	11538	2017-09-01	+		+					+				+	+			+	+	+										
340) MANITOU MT 625 TURBO (Telescopic handler)	2012=>	11725	2017-09-01	+		+				+	+					+	+														
341) MANITOU MT932 EASY 75D (S1) (Telescopic handler)	2017=>	13814	2021-09-09	+		+	+	+		+						+	+	+													
342) MERLO TURBOFARMER TF35.7 (Telehandler)	2014=>	11771	2017-09-01	+		+				+	+					+	+														
343) MERLO TURBOFARMER TF38.7 (Telehandler)	2014=>	11771	2017-09-01	+		+				+	+					+	+														
344) MERLO TURBOFARMER TF42.7 100EE (Telehandler)	2015=>	12168	2017-12-07	+		+		+		+	+					+	+			+	+			+	+	+					
345) MISTA RD-165H (Grader)	2007=>	11615	2017-09-01	+		+				+					+	+															
346) MUSTANG 1900R (Skid steer loader)	2013=>	11948	2017-09-01	+		+																									
347) MUSTANG 4000V (Skid steer loader)	2015=>	12541	2018-11-07	+		+	+																								
348) NEW HOLLAND B100C TC (Backhoe loader)	2019=>	13452	2020-12-29	+		+	+			+																					
349) NEW HOLLAND B110 (Backhoe loader)	2007=>	13453	2020-12-29	+		+	+			+																					
350) NEW HOLLAND B110B (Backhoe loader)	2008=>	11267	2020-12-29	+		+	+			+																					
351) NEW HOLLAND B115 (Backhoe loader)	2006=>	13454	2020-12-29	+		+	+			+																					
352) NEW HOLLAND D350 (Bulldozer)	2006=>	11248	2017-09-01	+		+																									
353) NEW HOLLAND L218 (Wheeled excavator)	2011=>	11474	2017-09-01	+		+				+																					+
354) NEW HOLLAND LB115B (Backhoe loader)	2008=>	11267	2020-12-29	+		+	+			+																					
355) NEW HOLLAND MH PLUS (Wheeled excavator)	2008=>	11268	2017-09-01	+		+				+	+																				
356) NEW HOLLAND W270 (Wheeled loader)	2005=>	11248	2017-09-01	+		+																									
357) PAUS TSL 8.7 (Wheeled loader)	2014=>	11941	2017-09-01	+		+																									
358) SANDVIK DRILLTECH D245S	2012=>	11523	2017-09-01	+		+																						+			
359) SANDVIK DRILLTECH D25KS	2012=>	11523	2017-09-01	+		+																						+			
360) SANDVIK DRILLTECH D245S	2010=>	11523	2017-09-01	+		+																						+			
361) SCHAFFER 9530T (Telehandler)	2012=>	11757	2017-09-01	+		+																									
362) SCHAFFER 9630T (Telehandler)	2014=>	11757	2017-09-01	+		+																									

Model	CHECK ENGINE (MIL)	STOP	Oil pressure / level	Coolant temperature / level	Battery charging	Warning	Low fuel	Maintenance required	Glow plug indicator	Alarm oil pressure in engine	Engine oil temperature too high	Drain filter in is plugged	Low hydraulic oil level	Too high hydraulic system oil temp.	Air filter is plugged	Right joystick moved right	Right joystick moved left	Right joystick moved front	Right joystick moved back	Left joystick moved right	Left joystick moved left	Left joystick moved front	Left joystick moved back	First rear hydraulic	Second rear hydraulic	Third rear hydraulic	Fourth rear hydraulic	First front hydraulic
337) MANITOU MRT 2150 Privilege Plus (Telescopic handler)																												
338) MANITOU MT 1440 (Telescopic handler)																	+	+	+					+	+	+		+
339) MANITOU MT 1840 (Telescopic handler)																	+	+	+					+	+	+		+
340) MANITOU MT 625 TURBO (Telescopic handler)																												+
341) MANITOU MT932 EASY 75D (S1) (Telescopic handler)																		+	+			+	+					
342) MERLO TURBOFARMER TF35.7 (Telehandler)																												
343) MERLO TURBOFARMER TF38.7 (Telehandler)																												
344) MERLO TURBOFARMER TF42.7 100EE (Telehandler)																												
345) MISTA RD-165H (Grader)																												
346) MUSTANG 1900R (Skid steer loader)																												
347) MUSTANG 4000V (Skid steer loader)																												
348) NEW HOLLAND B100C TC (Backhoe loader)																												
349) NEW HOLLAND B110 (Backhoe loader)																												
350) NEW HOLLAND B110B (Backhoe loader)																												
351) NEW HOLLAND B115 (Backhoe loader)																												
352) NEW HOLLAND D350 (Bulldozer)																												
353) NEW HOLLAND L218 (Wheeled excavator)									+																			
354) NEW HOLLAND LB115B (Backhoe loader)																												
355) NEW HOLLAND MH PLUS (Wheeled excavator)																												
356) NEW HOLLAND W270 (Wheeled loader)																												
357) PAUS TSL 8.7 (Wheeled loader)																												
358) SANDVIK DRILLTECH D245S																												
359) SANDVIK DRILLTECH D25KS																												
360) SANDVIK DRILLTECH D245S																												
361) SCHAFFER 9530T (Telehandler)																												
362) SCHAFFER 9630T (Telehandler)																												

Model	Second front hydraulic	Third front hydraulic	Fourth front hydraulic	Total engine work time (dashboard)	Total engine work time - (counted)	Total mileage of the vehicle (dashboard)	Vehicle mileage - (counted)	Total fuel consumption	Total fuel consumption - (counted)	Fuel level (in percent)	Fuel level (in liters)	Engine speed (RPM)	Engine temperature	Vehicle speed	Fuel rate	AdBlue level (in percent)	Acceleration pedal position	Engine torque	Retarder torque	The slope of the arm	Rotation of the arm	Eject of the arm	Distance between arm and vehicle	Outside temperature	Drill RPM	Battery voltage	Cargo weight	Brake pedal position
337) MANITOU MRT 2150 Privilege Plus (Telescopic handler)				+	+		+	+	+	+		+	+	+				+										
338) MANITOU MT 1440 (Telescopic handler)	+			+	+		+	+	+			+	+	+			+	+										
339) MANITOU MT 1840 (Telescopic handler)	+				+		+					+		+			+											
340) MANITOU MT 625 TURBO (Telescopic handler)	+			+	+					+		+	+				+											+
341) MANITOU MT932 EASY 75D (S1) (Telescopic handler)				+	+			+	+			+	+				+	+						+		+		
342) MERLO TURBOFARMER TF35.7 (Telehandler)				+	+		+	+	+	+		+	+	+			+	+										
343) MERLO TURBOFARMER TF38.7 (Telehandler)				+	+		+	+	+	+		+	+	+			+	+										
344) MERLO TURBOFARMER TF42.7 100EE (Telehandler)				+	+		+	+	+	+		+	+	+				+										
345) MISTA RD-165H (Grader)				+	+		+	+	+			+	+	+				+										
346) MUSTANG 1900R (Skid steer loader)				+	+					+		+	+															
347) MUSTANG 4000V (Skid steer loader)				+	+					+		+	+				+											
348) NEW HOLLAND B100C TC (Backhoe loader)				+	+			+	+	+		+	+			+	+	+						+				
349) NEW HOLLAND B110 (Backhoe loader)				+	+			+	+	+		+	+				+											
350) NEW HOLLAND B110B (Backhoe loader)				+	+			+	+	+		+	+				+	+										
351) NEW HOLLAND B115 (Backhoe loader)				+	+			+	+	+		+	+				+	+										
352) NEW HOLLAND D350 (Bulldozer)				+	+			+	+	+		+	+															
353) NEW HOLLAND L218 (Wheeled excavator)					+					+		+	+															
354) NEW HOLLAND LB115B (Backhoe loader)				+	+			+	+	+		+	+				+	+										
355) NEW HOLLAND MH PLUS (Wheeled excavator)				+	+					+		+	+				+											
356) NEW HOLLAND W270 (Wheeled loader)				+	+			+	+	+		+	+															
357) PAUS TSL 8.7 (Wheeled loader)					+		+					+		+														
358) SANDVIK DRILLTECH D245S				+	+			+	+			+	+					+										
359) SANDVIK DRILLTECH D25KS				+	+			+	+			+	+					+										
360) SANDVIK DRILLTECH D245S				+	+			+	+			+	+					+										
361) SCHAFFER 9530T (Telehandler)				+	+				+			+	+					+						+				
362) SCHAFFER 9630T (Telehandler)				+	+			+	+			+	+					+										

Construction machinery

Model	Year	Program	From	Ignition	Webasto	Engine working	Vehicle working mode	No operator!	Permission to work hydraulics	Handbrake	Footbrake	Clutch	Status of the hazard warning lights switch	UCMD_SLEEP	Parking	Reverse	Neutral	Drive	Parking lights	Dipped headlights	Full beam headlights	Rear fog lights	Front fog lights	Front light ON	Rear light ON	Light signal turned on	AC turned on	Cruise control	Automatic retarder	Manual retarder	Driver's seat belt	CHECK ENGINE (MIL)	STOP	Oil pressure / level	Coolant temperature / level	Battery charging	Warning	Low fuel	Maintenance required	Glow plug indicator	Alarm oil pressure in engine	Engine oil temperature too high	Drain filter in is plugged	Low hydraulic oil level	Too high hydraulic system oil temp.	Air filter is plugged	Right joystick moved right	Right joystick moved left	Right joystick moved front	Right joystick moved back	Left joystick moved right	Left joystick moved left	Left joystick moved front	Left joystick moved back	First rear hydraulic	Second rear hydraulic	Third rear hydraulic	Fourth rear hydraulic	First front hydraulic	Second front hydraulic	Third front hydraulic	Fourth front hydraulic	Total engine work time (dashboard)	Total engine work time - (counted)	Total mileage of the vehicle (dashboard)	Vehicle mileage - (counted)	Total fuel consumption	Total fuel consumption - (counted)	Fuel level (in percent)	Fuel level (in liters)	Engine speed (RPM)	Engine temperature	Vehicle speed	Fuel rate	AdBlue level (in percent)	Acceleration pedal position	Engine torque	Retarder torque	The slope of the arm	Rotation of the arm	Eject of the arm	Distance between arm and vehicle	Outside temperature	Drill RPM	Battery voltage	Cargo weight	Brake pedal position
363) SCHAFFER 9660T (Telehandler)	year: 2014=>	program № 11757	from 2017-09-01	+		+																																																								+	+			+	+			+	+					+						+				
364) SDLG E6210F (HD) (Tracked excavator)	year: 2018=>	program № 12627	from 2019-03-21	+		+	+																																																									+				+			+	+					+						+				
365) SENNEBOGEN 643R (Tracked crane)	year: 2007=>	program № 12188	from 2018-01-24	+		+																																																								+	+		+	+	+			+	+	+			+	+										
366) SENNEBOGEN 818E (Wheeled excavator)	year: 2014=>	program № 11636	from 2017-09-01	+		+																																																								+	+		+	+	+	+		+	+	+				+										
367) SENNEBOGEN 830 Green Line (Wheeled excavator)	year: 2010=>	program № 11799	from 2017-09-01	+		+																																																									+				+			+	+					+										
368) TADANO GR-300EX (Wheeled crane)	year: 2012=>	program № 12185	from 2022-01-31	+		+				+						+	+	+																																													+							+									+	+	+				+	
369) TADANO GR-800EX (Wheeled crane)	year: 2015=>	program № 28271	from 2019-09-16	+		+	+			+						+	+	+	+	+	+																																					+	+	+	+	+	+	+						+						+	+										
370) TEREX FINLAY J1160 (Jaw crusher)	year: 2008=>	program № 11961	from 2017-09-01	+		+																																																								+	+			+	+	+		+	+					+										
371) TEREX FINLAY J1175 (Jaw crusher)	year: 2008=>	program № 11964	from 2017-09-01	+		+																																																								+	+			+	+	+		+	+					+										
372) TEREX FUCHS MHL 350 (Wheeled excavator)	year: 2003=>	program № 12148	from 2017-10-03	+		+				+									+																																										+	+		+		+			+	+	+				+						+				
373) TEREX FUCHS MHL 360 (Wheeled excavator)	year: 2006=>	program № 11779	from 2017-09-01	+		+				+									+																																										+	+				+			+	+					+						+				
374) TEREX TA300	year: 2012=>	program № 12623	from 2019-03-13	+		+	+			+	+					+	+	+																																													+							+																
375) TEREX TG190A (Grader)	year: 2008=>	program № 11222	from 2017-11-01			+																																																								+	+		+	+	+			+	+	+				+										
376) TEREX WX 200 (Wheeled excavator)	year: 2015=>	program № 12173	from 2017-12-20	+		+			+	+	+					+	+	+																																												+	+		+		+	+		+	+	+				+										
377) TITAN 5820 (Paver)	year: 2007=>	program № 13612	from 2021-04-06	+		+	+																																																							+	+				+			+	+				+	+										
378) VOGELE MT3000-2 (Paver)	year: 2014=>	program № 12649	from 2019-04-24	+		+	+																																																							+	+				+		+	+	+					+										
379) VOGELE SUPER 1900-3 (Paver)	year: 2020=>	program № 13613	from 2021-04-06	+		+	+			+									+	+																																										+	+	+	+	+	+		+	+	+	+				+										
380) VOGELE SUPER 2100-3 (Paver)	year: 2019=>	program № 13614	from 2021-04-06	+		+	+			+									+	+																																										+	+	+	+	+	+		+	+	+	+				+										
381) VOGELE SUPER 2100-3 (Paver)	year: 2014=>	program № 11431	from 2017-09-01	+		+				+									+	+																																											+				+		+	+	+					+										
382) VOGELE SUPER 1900-3 (Paver)	year: 2013=>	program № 11431	from 2017-09-01	+		+				+																																																					+	+				+		+	+	+					+										
383) VOGELE SUPER 1900-2 (Paver)	year: 2010=>	program № 11334	from 2017-09-01	+		+																																																								+	+		+	+	+		+	+	+	+														
384) VOGELE SUPER 1600-2 (Paver)	year: 2007=>	program № 11334	from 2017-09-01	+		+																																																								+	+		+	+	+		+	+	+	+														
385) VOGELE SUPER 1803-2 (Paver)	year: 2007=>	program № 11334	from 2017-09-01	+		+																																																								+	+		+	+	+		+	+	+	+														
386) VOGELE SUPER 1800-2 (Paver)	year: 2007=>	program № 11334	from 2017-09-01	+		+																																																								+	+		+	+	+		+	+	+	+														
387) VOGELE SUPER 2100-2 (Paver)	year: 2006=>	program № 11334	from 2017-09-01	+		+																																																								+	+		+	+	+		+	+	+	+														
388) VOLVO A25D (Articulated hauler)	year: 2004=>	program № 11285	from 2017-09-01	+		+																																																								+	+	+	+	+		+		+	+	+														

Construction machinery

Model	Year	Program	From
389) VOLVO A25E (Articulated hauler)	year: **2007=>**	program № **11285**	from **2017-09-01**
390) VOLVO A25F (Articulated hauler)	year: **2011=>**	program № **11248**	from **2017-09-01**
391) VOLVO A30D (Articulated hauler)	year: **2004=>**	program № **11285**	from **2017-09-01**
392) VOLVO A30E (Articulated hauler)	year: **2007=>**	program № **11285**	from **2017-09-01**
393) VOLVO A30F (Articulated hauler)	year: **2011=>**	program № **11248**	from **2017-09-01**
394) VOLVO A35D (Articulated hauler)	year: **2004=>**	program № **11285**	from **2017-09-01**
395) VOLVO A35E (Articulated hauler)	year: **2007=>**	program № **11285**	from **2017-09-01**
396) VOLVO A35F (Articulated hauler)	year: **2011=>**	program № **11248**	from **2017-09-01**
397) VOLVO A40D (Articulated hauler)	year: **2004=>**	program № **11285**	from **2017-09-01**
398) VOLVO A40E (Articulated hauler)	year: **2007=>**	program № **11285**	from **2017-09-01**
399) VOLVO A40F (Articulated hauler)	year: **2011=>**	program № **11248**	from **2017-09-01**
400) VOLVO A40G (Articulated hauler)	year: **2015=>**	program № **12231**	from **2018-02-22**
401) VOLVO A60H (Articulated hauler)	year: **2016=>**	program № **12617**	from **2019-03-12**
402) VOLVO BL71B (Backhoe loader)	year: **2010=>**	program № **11614**	from **2017-09-01**
403) VOLVO EC 240 BLC (Tracked excavator)	year: **2007=>**	program № **11248**	from **2017-09-01**
404) VOLVO EC 360 BLC (Tracked excavator)	year: **2007=>**	program № **11248**	from **2017-09-01**
405) VOLVO EC 380 DL (Tracked excavator)	year: **2011=>**	program № **11248**	from **2017-09-01**
406) VOLVO EC 460 BLC (Tracked excavator)	year: **2007=>**	program № **11248**	from **2017-09-01**
407) VOLVO G930 (Grader)	year: **2006=>**	program № **11341**	from **2017-09-01**
408) VOLVO G940 (Grader)	year: **2006=>**	program № **11341**	from **2017-09-01**
409) VOLVO G946 (Grader)	year: **2006=>**	program № **11341**	from **2017-09-01**
410) VOLVO G960 (Grader)	year: **2006=>**	program № **11341**	from **2017-09-01**
411) VOLVO G970 (Grader)	year: **2006=>**	program № **11341**	from **2017-09-01**
412) VOLVO G976 (Grader)	year: **2006=>**	program № **11341**	from **2017-09-01**
413) VOLVO G990 (Grader)	year: **2006=>**	program № **11341**	from **2017-09-01**

Model	Ignition	Webasto	Engine working	Vehicle working mode	No operator!	Permission to work hydraulics	Handbrake	Footbrake	Clutch	Status of the hazard warning lights switch	UCMD_SLEEP	Parking	Reverse	Neutral	Drive	Parking lights	Dipped headlights	Full beam headlights	Rear fog lights	Front fog lights	Front light ON	Rear light ON	Light signal turned on	AC turned on	Cruise control	Automatic retarder	Manual retarder	Driver's seat belt	CHECK ENGINE (MIL)	STOP	Oil pressure / level	Coolant temperature / level	Battery charging	Warning	Low fuel	Maintenance required	Glow plug indicator	Alarm oil pressure in engine	Engine oil temperature too high	Drain filter in is plugged	Low hydraulic oil level	Too high hydraulic system oil temp.
389) VOLVO A25E (Articulated hauler)	+		+																																							
390) VOLVO A25F (Articulated hauler)	+		+																																							
391) VOLVO A30D (Articulated hauler)	+		+																																							
392) VOLVO A30E (Articulated hauler)	+		+																																							
393) VOLVO A30F (Articulated hauler)	+		+																																							
394) VOLVO A35D (Articulated hauler)	+		+																																							
395) VOLVO A35E (Articulated hauler)	+		+																																							
396) VOLVO A35F (Articulated hauler)	+		+																																							
397) VOLVO A40D (Articulated hauler)	+		+																																							
398) VOLVO A40E (Articulated hauler)	+		+																																							
399) VOLVO A40F (Articulated hauler)	+		+																																							
400) VOLVO A40G (Articulated hauler)	+		+				+	+																																		
401) VOLVO A60H (Articulated hauler)	+		+	+			+						+	+	+																											
402) VOLVO BL71B (Backhoe loader)	+		+					+				+	+															+														
403) VOLVO EC 240 BLC (Tracked excavator)	+		+																																							
404) VOLVO EC 360 BLC (Tracked excavator)	+		+																																							
405) VOLVO EC 380 DL (Tracked excavator)	+		+																																							
406) VOLVO EC 460 BLC (Tracked excavator)	+		+																																							
407) VOLVO G930 (Grader)	+		+																																							
408) VOLVO G940 (Grader)	+		+																																							
409) VOLVO G946 (Grader)	+		+																																							
410) VOLVO G960 (Grader)	+		+																																							
411) VOLVO G970 (Grader)	+		+																																							
412) VOLVO G976 (Grader)	+		+																																							
413) VOLVO G990 (Grader)	+		+																																							

Model	Air filter is plugged	Right joystick moved right	Right joystick moved left	Right joystick moved front	Right joystick moved back	Left joystick moved right	Left joystick moved left	Left joystick moved front	Left joystick moved back	First rear hydraulic	Second rear hydraulic	Third rear hydraulic	Fourth rear hydraulic	First front hydraulic	Second front hydraulic	Third front hydraulic	Fourth front hydraulic	Total engine work time (dashboard)	Total engine work time - (counted)	Total mileage of the vehicle (dashboard)	Vehicle mileage - (counted)	Total fuel consumption	Total fuel consumption - (counted)	Fuel level (in percent)	Fuel level (in liters)	Engine speed (RPM)	Engine temperature	Vehicle speed	Fuel rate	AdBlue level (in percent)	Acceleration pedal position	Engine torque	Retarder torque	The slope of the arm	Rotation of the arm	Eject of the arm	Distance between arm and vehicle	Outside temperature	Drill RPM	Battery voltage	Cargo weight	Brake pedal position
389) VOLVO A25E (Articulated hauler)																		+	+	+	+	+		+		+	+	+														
390) VOLVO A25F (Articulated hauler)																		+	+	+		+	+	+		+	+															
391) VOLVO A30D (Articulated hauler)																		+	+	+	+	+		+		+	+	+														
392) VOLVO A30E (Articulated hauler)																		+	+	+	+	+		+		+	+	+														
393) VOLVO A30F (Articulated hauler)																		+	+	+		+	+	+		+	+															
394) VOLVO A35D (Articulated hauler)																		+	+	+	+	+		+		+	+	+														
395) VOLVO A35E (Articulated hauler)																		+	+	+	+	+		+		+	+	+														
396) VOLVO A35F (Articulated hauler)																		+	+	+		+	+	+		+	+															
397) VOLVO A40D (Articulated hauler)																		+	+	+	+	+		+		+	+	+														
398) VOLVO A40E (Articulated hauler)																		+	+	+	+	+		+		+	+	+														
399) VOLVO A40F (Articulated hauler)																		+	+	+		+	+	+		+	+															
400) VOLVO A40G (Articulated hauler)																		+	+	+	+	+	+	+		+	+	+	+		+											
401) VOLVO A60H (Articulated hauler)																		+	+	+		+		+		+	+				+											
402) VOLVO BL71B (Backhoe loader)																			+					+							+											
403) VOLVO EC 240 BLC (Tracked excavator)																		+	+		+	+	+	+		+	+	+														
404) VOLVO EC 360 BLC (Tracked excavator)																		+	+		+	+	+	+		+	+	+														
405) VOLVO EC 380 DL (Tracked excavator)																		+	+		+	+	+	+		+	+	+														
406) VOLVO EC 460 BLC (Tracked excavator)																		+	+		+	+	+	+		+	+	+														
407) VOLVO G930 (Grader)																		+	+	+	+	+		+		+	+	+														
408) VOLVO G940 (Grader)																		+	+	+	+	+		+		+	+	+														
409) VOLVO G946 (Grader)																		+	+	+	+	+		+		+	+	+														
410) VOLVO G960 (Grader)																		+	+	+	+	+		+		+	+	+														
411) VOLVO G970 (Grader)																		+	+	+	+	+		+		+	+	+														
412) VOLVO G976 (Grader)																		+	+	+	+	+		+		+	+	+														
413) VOLVO G990 (Grader)																		+	+	+	+	+		+		+	+	+														

Construction machinery

Model	Year	Program	From	Ignition	Webasto	Engine working	Vehicle working mode	No operator!	Permission to work hydraulics	Handbrake	Footbrake	Clutch	Status of the hazard warning lights switch	UCMD_SLEEP	Parking	Reverse	Neutral	Drive	Parking lights	Dipped headlights	Full beam headlights	Rear fog lights	Front fog lights	Front light ON	Rear light ON	Light signal turned on	AC turned on	Cruise control	Automatic retarder	Manual retarder	Driver's seat belt	CHECK ENGINE (MIL)	STOP	Oil pressure / level	Coolant temperature / level	Battery charging	Warning	Low fuel	Maintenance required	Glow plug indicator	Alarm oil pressure in engine	Engine oil temperature too high	Drain filter in is plugged	Low hydraulic oil level	Too high hydraulic system oil temp.	Air filter is plugged	Right joystick moved right	Right joystick moved left	Right joystick moved front	Right joystick moved back	Left joystick moved right	Left joystick moved left	Left joystick moved front	Left joystick moved back	First rear hydraulic	Second rear hydraulic	Third rear hydraulic	Fourth rear hydraulic	First front hydraulic	Second front hydraulic	Third front hydraulic	Fourth front hydraulic	Total engine work time (dashboard)	Total engine work time - (counted)	Total mileage of the vehicle (dashboard)	Vehicle mileage - (counted)	Total fuel consumption	Total fuel consumption - (counted)	Fuel level (in percent)	Fuel level (in liters)	Engine speed (RPM)	Engine temperature	Vehicle speed	Fuel rate	AdBlue level (in percent)	Acceleration pedal position	Engine torque	Retarder torque	The slope of the arm	Rotation of the arm	Eject of the arm	Distance between arm and vehicle	Outside temperature	Drill RPM	Battery voltage	Cargo weight	Brake pedal position
414) VOLVO L110E (Wheeled loader)	year: **2002=>**	program № **11248**	from **2017-09-01**	+		+																																																				+	+			+	+	+		+	+														
415) VOLVO L110F (Wheeled loader)	year: **2007=>**	program № **11248**	from **2017-09-01**	+		+																																																			+	+			+	+	+		+	+														
416) VOLVO L120E (Wheeled loader)	year: **2002=>**	program № **11248**	from **2017-09-01**	+		+																																																			+	+			+	+	+		+	+														
417) VOLVO L120F (Wheeled loader)	year: **2007=>**	program № **11248**	from **2017-09-01**	+		+																																																			+	+			+	+	+		+	+														
418) VOLVO L150E (Wheeled loader)	year: **2002=>**	program № **11248**	from **2017-09-01**	+		+																																																			+	+			+	+	+		+	+														
419) VOLVO L150F (Wheeled loader)	year: **2007=>**	program № **11248**	from **2017-09-01**	+		+																																																			+	+			+	+	+		+	+														
420) VOLVO L180E (Wheeled loader)	year: **2002=>**	program № **11248**	from **2017-09-01**	+		+																																																			+	+			+	+	+		+	+														
421) VOLVO L180F (Wheeled loader)	year: **2007=>**	program № **11248**	from **2017-09-01**	+		+																																																			+	+			+	+	+		+	+														
422) VOLVO L180G (BETA) (Articulated hauler)	year: **2021=>**	program № **12231**	from **preliminary**	+		+				+	+																																														+	+	+	+	+	+	+		+	+	+	+		+											
423) VOLVO L180H (Wheeled loader)	year: **2014=>**	program № **11778**	from **2019-12-09**	+	+	+	+			+						+	+	+									+																					+													+	+		+			+		+		+			+							+				
424) VOLVO L220E (Wheeled loader)	year: **2002=>**	program № **11248**	from **2017-09-01**	+		+																																																			+	+			+	+	+		+	+														
425) VOLVO L220F (Wheeled loader)	year: **2007=>**	program № **11248**	from **2017-09-01**	+		+																																																			+	+			+	+	+		+	+														
426) VOLVO L260H (Wheeled loader)	year: **2018=>**	program № **12911**	from **2019-12-09**	+	+	+	+			+						+	+	+									+																					+													+	+		+			+		+		+			+							+				
427) VOLVO L330E (Wheeled loader)	year: **2002=>**	program № **11248**	from **2017-09-01**	+		+																																																			+	+			+	+	+		+	+														
428) VOLVO L330F (Wheeled loader)	year: **2007=>**	program № **11248**	from **2017-09-01**	+		+																																																			+	+			+	+	+		+	+														
429) VOLVO L350F (Wheeled loader)	year: **2010=>**	program № **12229**	from **2018-02-22**	+		+				+	+																																															+		+	+	+			+	+	+	+		+	+										
430) VOLVO L45B (Wheeled loader)	year: **2010=>**	program № **11611**	from **2017-09-01**	+		+													+	+	+																			+																						+	+		+			+		+		+														
431) VOLVO L45F (Wheeled loader)	year: **2009=>**	program № **11933**	from **2017-09-13**	+		+				+	+					+	+																																								+	+	+	+	+		+		+	+	+			+	+										
432) VOLVO L60E (Wheeled loader)	year: **2002=>**	program № **11248**	from **2017-09-01**	+		+																																																			+	+			+	+	+		+	+														
433) VOLVO L60F (Wheeled loader)	year: **2007=>**	program № **11248**	from **2017-09-01**	+		+																																																			+	+			+	+	+		+	+														
434) VOLVO L70E (Wheeled loader)	year: **2002=>**	program № **11248**	from **2017-09-01**	+		+																																																			+	+			+	+	+		+	+														
435) VOLVO L70F (Wheeled loader)	year: **2007=>**	program № **11939**	from **2017-09-13**	+		+				+	+					+	+																																								+	+	+	+	+		+		+	+	+			+	+										
436) VOLVO L90E (Wheeled loader)	year: **2002=>**	program № **11248**	from **2017-09-01**	+		+																																																			+	+			+	+	+		+	+														
437) VOLVO L90F (Wheeled loader)	year: **2007=>**	program № **11248**	from **2017-09-01**	+		+																																																			+	+			+	+	+		+	+														
438) VOLVO MC70C (Skid steer loader)	year: **2010=>**	program № **11773**	from **2017-09-01**	+		+				+						+	+																											+	+	+	+	+	+	+	+									+	+		+			+		+	+	+				+										

Construction machinery

No.	Model	Year	Program	From
439)	VOLVO MC95C (Skid steer loader)	year: 2012=>	program № 11773	from 2017-09-01
440)	WEIDEMANN 9080 (Wheeled loader)	year: 2018=>	program № 12766	from 2019-08-05
441)	WEIDEMANN T6025 (Telehandler)	year: 2012=>	program № 11743	from 2017-09-01
442)	WIRTGEN SP 15	year: 2015=>	program № 11729	from 2017-09-01
443)	WIRTGEN W 130F	year: 2013=>	program № 11536	from 2017-09-01
444)	WIRTGEN W 200	year: 2014=>	program № 11721	from 2017-09-01
445)	WIRTGEN W 2100	year: 2012=>	program № 11489	from 2017-09-01
446)	WIRTGEN WR 240 (Stabilizer/Recycler)	year: 2013=>	program № 12864	from 2019-10-09
447)	WIRTGEN WR 2400 (Stabilizer/Recycler)	year: 2006=>	program № 12879	from 2019-11-29
448)	XCMG QY70KS (Mobile crane)	year: 2018=>	program № 12941	from 2020-01-02
449)	XCMG XCT 75S (Mobile crane)	year: 2018=>	program № 12828	from 2019-09-16

No.	Ignition	Webasto	Engine working	Vehicle working mode	No operator!	Permission to work hydraulics	Handbrake	Footbrake	Clutch	Status of the hazard warning lights switch	UCMD_SLEEP	Parking	Reverse	Neutral	Drive	Parking lights	Dipped headlights	Full beam headlights	Rear fog lights	Front fog lights	Front light ON	Rear light ON	Light signal turned on	AC turned on	Cruise control	Automatic retarder	Manual retarder	Driver's seat belt
439)	+		+				+						+	+														
440)	+		+	+		+	+	+					+	+	+	+	+	+										
441)	[+]		[+]				[+]	[+]																				
442)	+		+																									
443)	+		+																									
444)	+		+																									
445)	+		+																									
446)	+		+	+																	+		+					
447)	+		+	+			+						+	+	+						+							
448)	+		+	+				+	+																			
449)	+		+	+				+	+				+			+	+	+	+	+			+	+				

No.	CHECK ENGINE (MIL)	STOP	Oil pressure / level	Coolant temperature / level	Battery charging	Warning	Low fuel	Maintenance required	Glow plug indicator	Alarm oil pressure in engine	Engine oil temperature too high	Drain filter in is plugged	Low hydraulic oil level	Too high hydraulic system oil temp.	Air filter is plugged	Right joystick moved right	Right joystick moved left	Right joystick moved front	Right joystick moved back	Left joystick moved right	Left joystick moved left	Left joystick moved front	Left joystick moved back	First rear hydraulic	Second rear hydraulic	Third rear hydraulic	Fourth rear hydraulic	First front hydraulic
439)																+	+	+	+	+	+	+	+					
440)																+	+	+	+									+
441)																												
442)																												
443)																												
444)																												
445)																												
446)																	+											
447)																												
448)																												
449)																												

No.	Second front hydraulic	Third front hydraulic	Fourth front hydraulic	Total engine work time (dashboard)	Total engine work time - (counted)	Total mileage of the vehicle (dashboard)	Vehicle mileage - (counted)	Total fuel consumption	Total fuel consumption - (counted)	Fuel level (in percent)	Fuel level (in liters)	Engine speed (RPM)	Engine temperature	Vehicle speed	Fuel rate	AdBlue level (in percent)	Acceleration pedal position	Engine torque	Retarder torque	The slope of the arm	Rotation of the arm	Eject of the arm	Distance between arm and vehicle	Outside temperature	Drill RPM	Battery voltage	Cargo weight	Brake pedal position
439)				+	+					+		+	+	+				+										
440)	+			+	+		+	+	+			+	+	+		+	+	+						+				
441)					[+]		[+]					[+]		[+]			[+]											[+]
442)					+							+																
443)				+	+			+	+		+	+	+					+										
444)				+	+			+	+			+	+					+										
445)				+	+			+	+		+	+	+					+										
446)				+	+		+	+	+		+	+	+	+			+	+										
447)				+	+							+																
448)				[+]	+		+		+			+	+	+		+	+	+						+				
449)				+	+		+		+			+	+	+		+	+	+						+				

+	This parameter is available depending on vehicle's equipment
+	This parameter is available on the client's request
+	This parameter is available depending on vehicle's VIN number
[+]	This parameter may be unavailable using P400 or U400 contactless reader

[en]=> P/N 24673Fxx (ALL-CAN300)

Forest machinery

Ignition	Engine working	Vehicle working mode	Permission to work hydraulics	Handbrake	Footbrake	Front left door	Reverse	Neutral	Drive	Parking lights	Dipped headlights	Full beam headlights	Front light ON	Right joystick moved right	Right joystick moved left	Right joystick moved front	Right joystick moved back	Left joystick moved right	Left joystick moved left	Left joystick moved front	Left joystick moved back	First front hydraulic	Second front hydraulic	Third front hydraulic	Fourth front hydraulic	Total engine work time (dashboard)	Total engine work time - (counted)	Vehicle mileage - (counted)	Total fuel consumption	Total fuel consumption - (counted)	Fuel level (in percent)	Engine speed (RPM)	Engine temperature	Vehicle speed	AdBlue level (in percent)	Acceleration pedal position	Engine torque	Outside temperature
•	•	BUSINESS DRIVE					R	N	D					R	R	R	R	L	L	L	L	F1	F2	F3	F4	•	•	•	•	•	•	•	•	•	•	•	•	•
1) JOHN DEERE 1010D (Forwarder) year: **2008=>** program № **11329** from **2017-09-01**																																				
+	+			+																						+	+	+	+	+	+	+	+	+				
2) JOHN DEERE 1010D (Forwarder) year: **2003=>** program № **11329** from **2017-09-01**																																				
+	+			+																						+	+	+	+	+	+	+	+	+				
3) JOHN DEERE 1010E (Forwarder) year: **2009=>** program № **11441** from **2017-09-01**																																				
+	+			+	+																					+	+	+	+	+	+	+	+	+		+	+	
4) JOHN DEERE 1070D (Harvester) year: **2007=>** program № **11329** from **2017-09-01**																																				
+	+			+																						+	+	+	+	+	+	+	+	+				
5) JOHN DEERE 1070E (Harvester) year: **2009=>** program № **11441** from **2017-09-01**																																				
+	+			+	+																					+	+	+	+	+	+	+	+	+		+	+	
6) JOHN DEERE 1210E (Forwarder) year: **2009=>** program № **11441** from **2017-09-01**																																				
+	+			+	+																					+	+	+	+	+	+	+	+	+		+	+	
7) JOHN DEERE 1270D (Harvester) year: **2006=>** program № **11329** from **2017-09-01**																																				
+	+			+																						+	+	+	+	+	+	+	+	+				
8) JOHN DEERE 1270G (Harvester) year: **2016=>** program № **12912** from **2020-02-06**																																				
+	+	+		+			+	+	+	+	+	+	+	+	+	+	+	+	+	+	+					+	+		+	+	+	+		+	+	+	
9) JOHN DEERE 1490D (Harvester) year: **2008=>** program № **11329** from **2017-09-01**																																				
+	+			+																						+	+	+	+	+	+	+	+	+				
10) JOHN DEERE 1510G (Forwarder) year: **2018=>** program № **12913** from **2020-02-06**																																				
+	+	+		+			+	+	+	+	+	+	+	+	+	+	+	+	+	+	+					+	+		+	+	+	+		+	+	+	
11) JOHN DEERE 770D (Harvester) year: **2006=>** program № **11329** from **2017-09-01**																																				
+	+			+																						+	+	+	+	+	+	+	+	+				
12) KOMATSU 845 (Forwarder) year: **2016=>** program № **12466** from **2018-09-19**																																				
+	+	+		+		+	+	+	+					+	+	+	+	+	+	+	+	+	+	+	+	+	+	+	+	+	+	+	+	+	+	+	+	+
13) KOMATSU 855 (Forwarder) year: **2017=>** program № **12467** from **2018-09-19**																																				
+	+	+	+	+		+	+	+	+					+	+	+	+	+	+	+	+					+	+	+	+	+	+	+	+	+	+	+	+	+
14) KOMATSU 860.4 (Forwarder) year: **2008=>** program № **11839** from **2017-09-01**																																				
+	+			+																						+	+		+	+		+	+			+		
15) KOMATSU 865 (Forwarder) year: **2012=>** program № **12468** from **2018-09-19**																																				
+	+	+		+		+	+	+	+					+	+	+	+	+	+	+	+	+	+	+	+	+	+	+	+	+	+	+	+	+	+	+	+	+
16) KOMATSU 890.3 (Forwarder) year: **2006=>** program № **11839** from **2017-09-01**																																				
+	+																									+	+		+	+		+	+			+		
17) KOMATSU 911.5 (Harvester) year: **2011=>** program № **11839** from **2017-09-01**																																				
+	+			+			+	+																		+	+		+	+	+	+	+			+		

[en]=> P/N 24673Fxx (ALL-CAN300)

Forest machinery

Ignition	Engine working	Vehicle working mode	Permission to work hydraulics	Handbrake	Footbrake	Front left door	Reverse	Neutral	Drive	Parking lights	Dipped headlights	Full beam headlights	Front light ON	Right joystick moved right	Right joystick moved left	Right joystick moved front	Right joystick moved back	Left joystick moved right	Left joystick moved left	Left joystick moved front	Left joystick moved back	First front hydraulic	Second front hydraulic	Third front hydraulic	Fourth front hydraulic	Total engine work time (dashboard)	Total engine work time - (counted)	Vehicle mileage - (counted)	Total fuel consumption	Total fuel consumption - (counted)	Fuel level (in percent)	Engine speed (RPM)	Engine temperature	Vehicle speed	AdBlue level (in percent)	Acceleration pedal position	Engine torque	Outside temperature
•	•	•	•	•	•	•	•	•	•	•	•	•	•	•	•	•	•	•	•	•	•	•	•	•	•	•	•	•	•	•	•	•	•	•	•	•
18) KOMATSU 931.1 (Harvester)																						year: **2011=>**									program № **11839**				from **2017-09-01**
+	+			+			+	+																	+	+		+	+	+	+	+		+		
19) PRIME TECH PT 300 (Mulcher)																						year: **2012=>**									program № **11442**				from **2017-09-01**
+	+																									+	+		+	+		+	+		+		
20) SAMPO ROSENLEW SR 1046X (Harvester)																						year: **2006=>**									program № **11442**				from **2017-09-01**
+	+																									+	+		+	+		+	+				
21) VALMET 840.3 (Forwarder)																						year: **2006=>**									program № **11442**				from **2017-09-01**
+	+																									+	+		+	+		+	+				

+	This parameter is available depending on vehicle's equipment
+	This parameter is available on the client's request
+	This parameter is available depending on vehicle's VIN number
+	This parameter may be unavailable using P400 or U400 contactless reader

Utility machinery

Model	Year	Program	From	Ignition	Key inserted	Engine working	Standalone engine working	Vehicle working mode	Handbrake	Footbrake	Parking	Reverse	Drive	Rear fog lights	Light signal turned on	Automatic retarder	Oil pressure / level	Battery charging	Right joystick moved right	Right joystick moved left	Right joystick moved front	Right joystick moved back	Left joystick moved right	Left joystick moved left	Left joystick moved front	Left joystick moved back	First rear hydraulic	First front hydraulic	Spreading turned on	Chemistry supply turned on	Feeder belt turned on	Driving wheel lifted	Brushes turned on	Vacuum cleaner	Water supply turned on	High pressure washer (Karcher)	Unloading from the hopper	Low salt (sand) level	Low water level	Total engine work time (dashboard)	Total engine work time - (counted)	Total mileage of the vehicle (dashboard)	Vehicle mileage - (counted)	Total fuel consumption	Total fuel consumption - (counted)	Fuel level (in percent)	Engine speed (RPM)	Engine temperature	Vehicle speed	AdBlue level (in percent)	Acceleration pedal position	Engine torque	The amount of spread salt per square meter	The amount of spread fine-grained salt	The amount of spread coarse-grained salt	The amount of spread DiMix	The amount of spread coarse-grained calcium	The amount of spread calcium chloride	The amount of spread sodium chloride	The amount of spread magnesium chloride	The amount of spread gravel	The amount of spread sand	Spread width to the left	Spread width to the right	Salt spreader work hours	Distance covered during salting
1) BUCHER CityCat 1000 (Sweeper)	year: **2008=>**	program № **11471**	from **2017-09-01**	+		+		+			+	+	+																				+	+			+				+																									
2) BUCHER CityCat 2020 (Sweeper)	year: **2008=>**	program № **11469**	from **2017-09-01**	+		+			+	+		+					+	+	+	+	+	+												+		+	+				+		+			+	+	+	+		+															
3) BUCHER CityFant 6 (Sweeper)	year: **2011=>**	program № **11477**	from **2017-09-01**	+		+		+											+	+	+	+											+	+	+		+				+					+																				
4) BUCHER CityFant 6000 (Sweeper)	year: **2011=>**	program № **11477**	from **2017-09-01**	+		+		+											+	+	+	+											+	+	+		+				+					+																				
5) BUCHER GILETTA UH 5000 EcoSat Controller (Salt sweeper)	year: **2016=>**	program № **12178**	from **2018-01-02**	+		+									+														+												+																									
6) BUCHER OPTIFANT 8000 (Sweeper)	year: **2017=>**	program № **12127**	from **2017-09-07**	+		+									+				+	+	+	+											+	+	+		+				+				+	+	+	+				+														
7) BUCHER SH7042 Ecos Controller (Salt sweeper)	year: **2017=>**	program № **12179**	from **2018-01-02**	+		+									+														+												+																									
8) GILETTA CL 10.45 (A/ID) (Brine Spreader)	year: **2010=>**	program № **11476**	from **2017-09-01**	+																															+				+		+																									
9) GILETTA CL 10.45 (A/D) (Brine Spreader)	year: **2010=>**	program № **11476**	from **2017-09-01**	+			+																												+				+		+																									
10) GILETTA CL 8.37 (A/D) (Brine Spreader)	year: **2010=>**	program № **11476**	from **2017-09-01**	+		+																													+				+		+																									
11) GILETTA KS 4000 (ID) (Brine Spreader)	year: **2007=>**	program № **11476**	from **2017-09-01**	+			+								+														+						+			+	+		+																									
12) GILETTA UH 3000 (A/D) (Salt Spreader)	year: **2010=>**	program № **11476**	from **2017-09-01**	+																									+									+			+																									
13) GILETTA UH 3000 (ID) (Salt Spreader)	year: **2007=>**	program № **11664**	from **2017-09-01**	+											+														+	+																							+									+	+		
14) HOLDER S990 GMEINER HUSKI 1100VFS (Salt Spreader)	year: **2010=>**	program № **11473**	from **2017-09-01**	+				+											+	+	+	+					+	+	+									+																											
15) JOHNSTON CN201 (Sweeper)	year: **2012=>**	program № **11483**	from **2017-09-01**	+		+			+	+	+	+							+	+	+	+											+	+	+		+				+		+				+		+		+															
16) JOHNSTON VT501/VS501 (Sweeper)	year: **2013=>**	program № **11484**	from **2017-09-01**	+		+		+											+	+	+	+											+	+	+		+				+					+																				
17) JOHNSTON VT651/VS651 (Sweeper)	year: **2013=>**	program № **11484**	from **2017-09-01**	+		+		+											+	+	+	+											+	+	+		+				+					+																				

Utility machinery

	Ignition	Key inserted	Engine working	Standalone engine working	Vehicle working mode	Handbrake	Footbrake	Parking	Reverse	Drive	Rear fog lights	Light signal turned on	Automatic retarder	Oil pressure / level	Battery charging	Right joystick moved right	Right joystick moved left	Right joystick moved front	Right joystick moved back	Left joystick moved right	Left joystick moved left	Left joystick moved front	Left joystick moved back	First rear hydraulic	First front hydraulic	Spreading turned on	Chemistry supply turned on	Feeder belt turned on	Driving wheel lifted	Brushes turned on	Vacuum cleaner	Water supply turned on	High pressure washer (Karcher)	Unloading from the hopper	Low salt (sand) level	Low water level	Total engine work time (dashboard)	Total engine work time - (counted)	Total mileage of the vehicle (dashboard)	Vehicle mileage - (counted)	Total fuel consumption	Total fuel consumption - (counted)	Fuel level (in percent)	Engine speed (RPM)	Engine temperature	Vehicle speed	AdBlue level (in percent)	Acceleration pedal position	Engine torque	The amount of spread salt per square meter	The amount of spread fine-grained salt	The amount of spread coarse-grained salt	The amount of spread DiMix	The amount of spread coarse-grained calcium	The amount of spread calcium chloride	The amount of spread sodium chloride	The amount of spread magnesium chloride	The amount of spread gravel	The amount of spread sand	Spread width to the left	Spread width to the right	Salt spreader work hours	Distance covered during salting
18) JOHNSTON VT801/VS801 (Sweeper) year: **2013=>** program № **11484** from **2017-09-01**	+		+		+											+	+	+	+											+	+	+		+				+					+																				
19) MERCEDES UNIMOG U400 (Mulag mower) year: **2006=>** program № **11472** from **2020-10-15**	+	+	+		+	+	+		+				+			+	+	+	+											+								+	+	+		+	+	+	+	+	+	+															
20) MERKATOR MERKATOR Controller (Sweeper) year: **2017=>** program № **12463** from **2018-09-19**	+				+									+				+	+	+	+	+	+			+				+																																	
21) MERKATOR MERKATOR Controller (Sweeper) year: **2017=>** program № **12471** from **2018-09-19**	+				+									+				+	+	+	+	+	+			+																																				
22) RASCO EPOS 10 (LIQUID 10.0 VHP 10) year: **2014=>** program № **11932** from **2017-09-01**	+		+									+														+						+	+					+		+						+														+	+		
23) RASCO EPOS 5 year: **2013=>** program № **11487** from **2017-09-01**	+		+																							+						+						+		+				+		+																	
24) RASCO EPOS 5 (KH5R) year: **2012=>** program № **11935** from **2017-09-01**	+		+									+														+						+						+		+						+				+										+	+		
25) RASCO MUVO XM1.2 year: **2015=>** program № **11937** from **2017-09-01**	+		+				+					+														+				+		+						+		+		+	+	+	+	+		+	+	+										+	+		
26) SCHMIDT CJS 630 (Jet Sweeper) year: **2012=>** program № **11951** from **2017-09-01**	+		+																											+							+	+	+		+		+	+	+																		
27) SCHMIDT GALEOX B50G-36 DCXN490 (NU510K) (Salt Spreader) year: **2015=>** program № **13858** from **2021-10-20**	+				+							+														+	+										+		+											+	+	+				+		+	+	+	+	+	
28) SCHMIDT GALEOX B60G-36 DEPN-490 (EPC-D) (Salt Spreader) year: **2015=>** program № **13867** from **2021-10-22**	+			+	+						+	+														+	+	+									+														+					+						+	+
29) SCHMIDT STRATOS B40-36 PALN-5Z (DP400K) (Salt Spreader) year: **2005=>** program № **13861** from **2021-10-19**	+				+						+	+														+	+	+	+									+											+	+	+			+	+	+	+	+	+	+	+	+
30) SCHMIDT STRATOS B50-36 PCLN-5Z (NU500K) (Salt Spreader) year: **2005=>** program № **13846** from **2021-10-18**	+				+						+	+														+	+	+									+		+											+	+	+			+	+	+	+	+	+	+	+	+
31) SCHMIDT STRATOS B50-36 VALN (DP400K) (Salt Spreader) year: **2002=>** program № **13862** from **2021-10-19**	+				+						+	+														+	+	+	+									+											+	+	+			+	+	+	+	+	+	+	+	+
32) SCHMIDT STRATOS B60-30 VALN (NU400K) (Salt Spreader) year: **2000=>** program № **11656** from **2021-10-25**	+				+						+	+														+	+	+	+									+											+	+	+	+	+	+	+				+	+	+	+
33) SCHMIDT STRATOS B60-36 DEPN-660 (EPC-D) (Salt Spreader) year: **2019=>** program № **12891** from **2019-11-04**	+			+	+						+	+														+	+	+																							+					+						+	+
34) SCHMIDT STRATOS B60-36 VCLN-4SCS (NU500K) (Salt Spreader) year: **2005=>** program № **11663** from **2021-10-18**	+				+						+	+														+	+	+									+		+											+	+	+			+	+	+	+	+	+	+	+	+

Utility machinery

Model	Year	Program №	From	Ignition	Key inserted	Engine working	Standalone engine working	Vehicle working mode	Handbrake	Footbrake	Parking	Reverse	Drive	Rear fog lights	Light signal turned on	Automatic retarder	Oil pressure / level	Battery charging	Right joystick moved right	Right joystick moved left	Right joystick moved front	Right joystick moved back	Left joystick moved right	Left joystick moved left	Left joystick moved front	Left joystick moved back	First rear hydraulic	First front hydraulic	Spreading turned on	Chemistry supply turned on	Feeder belt turned on	Driving wheel lifted	Brushes turned on	Vacuum cleaner	Water supply turned on	High pressure washer (Karcher)	Unloading from the hopper	Low salt (sand) level	Low water level	Total engine work time (dashboard)	Total engine work time - (counted)	Total mileage of the vehicle (dashboard)	Vehicle mileage - (counted)	Total fuel consumption	Total fuel consumption - (counted)	Fuel level (in percent)	Engine speed (RPM)	Engine temperature	Vehicle speed	AdBlue level (in percent)	Acceleration pedal position	Engine torque	The amount of spread salt per square meter	The amount of spread fine-grained salt	The amount of spread coarse-grained salt	The amount of spread DiMix	The amount of spread coarse-grained calcium	The amount of spread calcium chloride	The amount of spread sodium chloride	The amount of spread magnesium chloride	The amount of spread gravel	The amount of spread sand	Spread width to the left	Spread width to the right	Salt spreader work hours	Distance covered during salting
35) SCHMIDT STRATOS B60-36 VEPN-660 (EPC-D) (Salt Spreader)	year: 2019=>	program № 13857	from 2021-10-14	+				+						+	+														+		+																							+					+						+	+
36) SCHMIDT STRATOS B60-36 VESN-490 (ESC-D) (Salt Spreader)	year: 2019=>	program № 13856	from 2021-10-14	+				+						+	+														+		+																							+					+						+	+
37) SCHMIDT STRATOS B70-42 PALN2S (NU400K) (Salt Spreader)	year: 2005=>	program № 13863	from 2021-10-25	+				+						+	+														+	+	+	+										+											+	+	+	+	+	+	+				+	+	+	+
38) SCHMIDT STRATOS B70-42 PALN5Z (DP400K) (Salt Spreader)	year: 2002=>	program № 13864	from 2021-10-19	+				+						+	+														+	+	+	+										+											+	+	+			+	+	+	+	+	+	+	+	+
39) SCHMIDT STRATOS B70-42 PCLN2S (NU500K) (Salt Spreader)	year: 2006=>	program № 13865	from 2021-10-22	+				+						+	+														+	+	+									+		+											+	+	+			+	+	+	+	+	+	+	+	+
40) SCHMIDT STRATOS B70-42 PCLN700 (NU500K) (Salt Spreader)	year: 2007=>	program № 13866	from 2021-10-21	+				+						+	+														+	+	+									+		+											+	+	+			+	+	+	+	+	+	+	+	+
41) SCHMIDT STRATOS B70-42 PEPN-660 (EPC-D) (Salt Spreader)	year: 2019=>	program № 12892	from 2019-11-07	+				+						+	+														+	+	+																							+					+						+	+
42) SCHMIDT STRATOS B70-42 VCLN-490 (NU500K) (Salt Spreader)	year: 2007=>	program № 11663	from 2021-10-18	+				+						+	+														+	+	+									+		+											+	+	+			+	+	+	+	+	+	+	+	+
43) SCHMIDT STRATOS B70-42 WALN-5Z (NU400K) (Salt Spreader)	year: 2000=>	program № 11656	from 2021-10-25	+				+						+	+														+	+	+	+										+											+	+	+	+	+	+	+				+	+	+	+
44) SCHMIDT TJS 630 (Jet Sweeper)	year: 2012=>	program № 11953	from 2017-09-01	+		+																											+							[+]	+	[+]		+		+	+	+																		
45) TKM 340	year: 2012=>	program № 11935	from 2017-09-01	+		+									+														+						+						+		+						+				+										+	+			
46) TKM 830	year: 2014=>	program № 11932	from 2017-09-01	+		+									+														+						+	+					+		+						+														+	+			
47) WILLE 355B (Compact tractor)	year: 2009=>	program № 11934	from 2017-09-01	+		+																																			+						+																			
48) ZAUGG ROLBA 600 (Snowblower)	year: 2008=>	program № 11475	from 2017-09-01	+		+																																		+	+			+	+		+	+																		

+	This parameter is available depending on vehicle's equipment
+	This parameter is available on the client's request
+	This parameter is available depending on vehicle's VIN number
[+]	This parameter may be unavailable using P400 or U400 contactless reader

Special machinery

Model	Year	Program	From	Ignition	Key inserted	Engine working	Vehicle working mode	No operator!	Interlock system	Permission to work hydraulics	Handbrake	Footbrake	Status of the hazard warning lights switch	Front left door	Parking	Reverse	Neutral	Drive	Parking lights	Dipped headlights	Full beam headlights	Front light ON	Rear light ON	Light signal turned on	Cruise control	Automatic retarder	Manual retarder	Driver's seat belt	CHECK ENGINE (MIL)	Oil pressure / level	Coolant temperature / level	Battery charging	Glow plug indicator	Right joystick moved right	Right joystick moved left	Right joystick moved front	Right joystick moved back	Left joystick moved right	Left joystick moved left	Left joystick moved front	Left joystick moved back	First rear hydraulic	Second rear hydraulic	Third rear hydraulic	Fourth rear hydraulic	First front hydraulic	Second front hydraulic	Third front hydraulic	Fourth front hydraulic	Spreading turned on	Liquid pump turned on	Chemicals	Compressor	Cabin up	Cabin down	Total engine work time (dashboard)	Total engine work time - (counted)	Total mileage of the vehicle (dashboard)	Vehicle mileage - (counted)	Total fuel consumption	Total fuel consumption - (counted)	Fuel level (in percent)	Engine speed (RPM)	Engine temperature	Vehicle speed	Axle 1 load	Axle 2 load	Axle 3 load	Axle 4 load	Axle 5 load	AdBlue level (in percent)	AdBlue level (in liters)	Acceleration pedal position	Engine torque	Retarder torque	Time to service	HV battery level	The slope of the arm	Rotation of the arm	Eject of the arm	Distance between arm and vehicle	Height of the arm above the ground	Level of water for fire fighting	Level of fire fighting foam	Pressure in fire fighting pump	Wind speed	Outside temperature	The amount of spread salt per square meter	Battery voltage	Spread width to the left	Spread width to the right	Cargo weight	Gross comb. vehicle weight	Brake pedal position	Water valve
1) AGROMETER SDS 7200 (Liquid fertilizer sprayer)	year: 2015=>	program № 12666	from 2019-05-16	+			+				+	+	+				+		+															+	+	+	+	+	+	+	+																																																							
2) ARCTIC MACHINE AM 9054 (Salt spreader)	year: 2017=>	program № 12652	from 2019-05-07	+			+																											+	+	+	+	+	+	+	+	+	+	+	+	+				+																																									+		+	+				
3) ARCTIC MACHINE AM COMBI 781542 (Salt spreader)	year: 2017=>	program № 13131	from 2020-04-01	+			+																	+										+	+	+	+	+	+	+	+	+	+							+																																											+		+	+				
4) ATLAS COPCO (ST 14) (Underground loader)	year: 2012=>	program № 12875	from 2019-10-24	+		+	+				+	+										+	+																															+	+			+	+		+	+										+																					
5) BT LPE 200 (Forklift)	year: 2007=>	program № 11377	from 2017-09-01	+		+					+																																												+		+						+																															
6) BT LWE 180 (Forklift)	year: 2005=>	program № 11376	from 2017-09-01	+		+					+																																	+	+										+		+						+																															
7) CAT GP25N (Forklift)	year: 2011=>	program № 11696	from 2017-09-01	+		+		+			+	+				+	+				+							+	+																												+		+				+	+	+								+																						
8) CAT R1600H (Underground loader)	year: 2015=>	program № 12871	from 2019-10-21	+		+	+															+	+																															+	+			+	+		+	+									+	+																					
9) CAT R1700G (Underground loader)	year: 2010=>	program № 12872	from 2019-10-21	+		+	+																																																+		+	+	+		+	+	+								+	+																					
10) CESAB B320 (Forklift)	year: 2013=>	program № 11754	from 2017-09-01	+		+		+			+	+				+																																							+		+					+	+								+				+																		
11) CESAB B625 (Forklift)	year: 2014=>	program № 11753	from 2017-09-01	+		+		+			+	+				+																												+	+	+	+								+		+					+	+								+				+																		
12) CESAB P220 (Forklift)	year: 2015=>	program № 11376	from 2017-09-01	+																																								+	+										+		+						+																															
13) CESAB P320 (Forklift)	year: 2013=>	program № 11377	from 2017-09-01	+							+																																												+		+						+																															
14) CESAB R314 (Forklift)	year: 2014=>	program № 11755	from 2017-09-01	+							+					+																												+	+	+	+								+																																													
15) CESAB R316 (Forklift)	year: 2013=>	program № 11755	from 2017-09-01	+							+					+																												+	+	+	+								+																																											
16) CLARK GEX20S (Forklift)	year: 2014=>	program № 11555	from 2017-09-01	+		+					+	+			+	+																																						+	+		+						+								+																						
17) CLARK GEX25 (Forklift)	year: 2014=>	program № 11555	from 2017-09-01	+		+					+	+			+	+																																						+	+		+						+								+																						
18) CLARK GEX30 (Forklift)	year: 2014=>	program № 11555	from 2017-09-01	+		+					+	+			+	+																																						+	+		+						+								+																						
19) CLARK GEX30L (Forklift)	year: 2014=>	program № 11555	from 2017-09-01	+		+					+	+			+	+																																						+	+		+						+								+																						
20) CLARK GEX40 (Forklift)	year: 2014=>	program № 11555	from 2017-09-01	+		+					+	+			+	+																																						+	+		+						+								+																						
21) CLARK GEX45 (Forklift)	year: 2014=>	program № 11555	from 2017-09-01	+		+					+	+			+	+																																						+	+		+						+								+																						
22) CLARK GEX50 (Forklift)	year: 2014=>	program № 11555	from 2017-09-01	+		+					+	+			+	+																																						+	+		+						+								+																						
23) CLARK GTX16 (Forklift)	year: 2014=>	program № 11555	from 2017-09-01	+		+					+	+			+	+																																						+	+		+						+								+																						
24) CLARK GTX18 (Forklift)	year: 2014=>	program № 11555	from 2017-09-01	+		+					+	+			+	+																																						+	+		+						+								+																						
25) DOUGLAS DC10 44 (Aircraft tow tractor)	year: 2010=>	program № 11523	from 2017-09-01	+		+																			+																													+	+		+		+		+	+	+									+																					
26) EPIROC D50 (Longhole drill rig)	year: 2020=>	program № 13616	from 2021-04-15	+		+	+																																															+	+			+	+		+	+										+																					
27) EUROSENS DIRECT CAN 250	year: 2021=>	program № 13583	from 2021-05-06	+			+																																															+				+	+			+																																
28) GEMAP2 GSA 250 SS (Generator)	year: 2007=>	program № 11825	from 2017-09-01	+		+																																																	+				+		+	+										+																					
29) GENIE GS-2032 (Slab scissor lift)	year: 2015=>	program № 11658	from 2017-09-01	+																														+	+	+	+																																								+																		

[en]=> P/N 24673Fxx (ALL-CAN300)

Special machinery

Model	Year	Program №	From	Ignition	Key inserted	Engine working	Vehicle working mode	No operator!	Interlock system	Permission to work hydraulics	Handbrake	Footbrake	Status of the hazard warning lights switch	Front left door	Parking	Reverse	Neutral	Drive	Parking lights	Dipped headlights	Full beam headlights	Front light ON	Rear light ON	Light signal turned on	Cruise control	Automatic retarder	Manual retarder	Driver's seat belt	CHECK ENGINE (MIL)	Oil pressure / level	Coolant temperature / level	Battery charging	Glow plug indicator	Right joystick moved right	Right joystick moved left	Right joystick moved front	Right joystick moved back	Left joystick moved right	Left joystick moved left	Left joystick moved front	Left joystick moved back	First rear hydraulic	Second rear hydraulic	Third rear hydraulic	Fourth rear hydraulic	First front hydraulic	Second front hydraulic	Third front hydraulic	Fourth front hydraulic	Spreading turned on	Liquid pump turned on	Chemicals	Compressor	Cabin up	Cabin down	Total engine work time (dashboard)	Total engine work time - (counted)	Total mileage of the vehicle (dashboard)	Vehicle mileage - (counted)	Total fuel consumption	Total fuel consumption - (counted)	Fuel level (in percent)	Engine speed (RPM)	Engine temperature	Vehicle speed	Axle 1 load	Axle 2 load	Axle 3 load	Axle 4 load	Axle 5 load	AdBlue level (in percent)	AdBlue level (in liters)	Acceleration pedal position	Engine torque	Retarder torque	Time to service	HV battery level	The slope of the arm	Rotation of the arm	Eject of the arm	Distance between arm and vehicle	Height of the arm above the ground	Level of water for fire fighting	Level of fire fighting foam	Pressure in fire fighting pump	Wind speed	Outside temperature	The amount of spread salt per square meter	Battery voltage	Spread width to the left	Spread width to the right	Cargo weight	Gross comb. vehicle weight	Brake pedal position	Water valve
30) HYSTER C1.3MWB (Forklift)	2014=>	11675	2017-09-01	+	+	+						+				+																		+	+	+	+	+	+	+	+																+		+				+		+								+																					
31) HYSTER H2.5 FT (Forklift)	2012=>	11527	2017-09-01	+		+					+	+			+	+																																								+	+		+			+	+	+	+								+	+																				+	
32) HYSTER H3.5 FT (Forklift)	2012=>	11527	2017-09-01	+		+					+	+			+	+																																								+	+		+			+	+	+	+								+	+																				+	
33) HYSTER H3.5FT (Forklift)	2018=>	13397	2020-12-07	+		+	+				+	+																																												+	+					+	+	+	+								+	+																				+	
34) HYSTER J1.6 XNT (Forklift)	2009=>	11526	2017-09-01	+		+						+			+	+																																									+					+		+									+																						
35) HYSTER J2.0 XNT (Forklift)	2009=>	11526	2017-09-01	+		+						+			+	+																		+	+	+	+																				+		+			+		+	+								+																						
36) IVECO MAGIRUS (Turntable ladder)	2006=>	11637	2017-09-01	+		+														+																+	+	+	+	+	+																+																								+	+	+	+	+				+										
37) JAC CPD 16J (Forklift)	2021=>	13868	2021-11-03	+		+	+				+					+	+	+																																						+			+						+								+				+																			
38) JAC HE 35 Series (Forklift)	2021=>	13746	2021-08-17	+		+	+	+			+	+																																		+	+	+										+			+						+								+				+																			
39) JCB 19 C-1 (Mini excavator)	2019=>	13553	2021-03-01	+		+	+			+												+		+																																+	+			+		+	+	+																																	
40) JCB 35D 4X4 ECO (Forklift)	2020=>	13555	2021-03-01	+		+	+				+	+				+	+	+																																						+	+				+	+	+	+									+	+													+							+	
41) JCB 35D ECO (Forklift)	2015=>	11772	2021-03-01	+		+	+				+	+				+	+	+																																						+	+				+	+	+	+									+	+													+							+	
42) JET TEKNO JET TEKNO (Toilet service trucks)	2010=>	12122	2022-01-31	+		+			+													+	+																												+	+		+	+		+																																									+
43) JET TEKNO JET TEKNO (Potable water service truck)	2010=>	12123	2022-01-31	+		+			+													+	+																												+	+	+	+	+		+																																									+
44) JLG 450AJ Series II (Boom lift)	2005=>	11659	2017-09-01	+		+																												+	+	+	+			+	+																+					+	+																																				
45) JUNGHEINRICH ECE 220 (Forklift)	2015=>	12278	2018-04-11	+		+						+				+																				+	+																			+	+		+						+								+																						
46) JUNGHEINRICH EFG 213 (Forklift)	2003=>	12275	2018-04-10	+				+			+	+																						+	+	+	+																			+																																											
47) JUNGHEINRICH EFG 535 (Forklift)	2004=>	11965	2017-09-01	+																																																																											+																		
48) JUNGHEINRICH EJC 112 (Forklift)	2012=>	11851	2017-09-01	+		+																														+	+																			+	+		+						+																																		
49) JUNGHEINRICH ETV 214 (Forklift)	2013=>	12276	2018-04-11	+							+	+												+										+	+	+	+																			+																																										
50) JUNGHEINRICH ETV 214 (Forklift)	2005=>	11242	2017-09-01	+		+					+	+																																												+	+		+				+		+								+																						
51) JUNGHEINRICH ETV 216 (Forklift)	2012=>	11242	2017-09-01	+		+					+	+																																												+	+		+				+		+								+																						
52) JUNGHEINRICH ETV 216 (Forklift)	2005=>	12273	2018-04-10	+							+	+																						+	+	+	+																			+																																										
53) JUNGHEINRICH ETV 320 (Forklift)	2004=>	11242	2017-09-01	+		+					+	+																																												+	+		+				+		+								+																						
54) JUNGHEINRICH EZS 570 (Forklift)	2014=>	11852	2017-09-01	+		+																																																		+	+		+						+																																		
55) KALMAR DCE 120-6 (Forklift)	2005=>	11797	2017-09-01	+		+						+			+	+	+			+	+							+														+	+	+	+											+	+						+										+																						
56) KALMAR DCG 120-6 (Forklift)	2012=>	11798	2017-09-01	+		+						+			+	+	+			+	+							+																		+	+	+	+							+	+						+										+																						
57) KALMAR DRF 100 (Reachstaker)	2006=>	11369	2017-09-01	+		+					+	+																																												+	+		+	+	+	+	+	+	+								+	+																		+			
58) KALMAR DRF 450 (Reachstaker)	2006=>	11369	2017-09-01	+		+						+																																												+	+		+	+	+	+	+	+	+								+	+																		+			
59) KALMAR RTG 16 (Crane)	2002=>	11369	2017-09-01	+		+																																																		+	+			+	+		+	+										+																					

[en]=> P/N 24673Fxx (ALL-CAN300)

Special machinery

Model	year	program №	from	Ignition	Key inserted	Engine working	Vehicle working mode	No operator!	Interlock system	Permission to work hydraulics	Handbrake	Footbrake	Status of the hazard warning lights switch	Front left door	Parking	Reverse	Neutral	Drive	Parking lights	Dipped headlights	Full beam headlights	Front light ON	Rear light ON	Light signal turned on	Cruise control	Automatic retarder	Manual retarder	Driver's seat belt	CHECK ENGINE (MIL)	Oil pressure / level	Coolant temperature / level	Battery charging	Glow plug indicator	Right joystick moved right	Right joystick moved left	Right joystick moved front	Right joystick moved back	Left joystick moved right	Left joystick moved left	Left joystick moved front	Left joystick moved back	First rear hydraulic	Second rear hydraulic	Third rear hydraulic	Fourth rear hydraulic	First front hydraulic	Second front hydraulic
60) KAMAZ ROSENBAUER MCHS (Fire truck)	2010=>	11632	2017-09-01	+		+																		+																									
61) KENWORTH C500 (Pump)	2005=>	11248	2017-09-01	+		+																																											
62) KENWORTH K500 (Pump)	2008=>	11248	2017-09-01	+		+																																											
63) KRONENBURG CT12 (Airport crash tender)	2011=>	11523	2017-09-01	+		+																			+																								
64) LINDE E30L-01 (387) (Forklift)	2016=>	13767	2021-08-06	+		+	+	+																																									
65) LINDE E50HL-01 (388) (Forklift)	2016=>	13768	2021-08-06	+		+	+	+																																									
66) LINDE E80-01/900 (279) (Forklift)	2021=>	13771	2021-08-06	+		+	+	+																																									
67) LINDE E80-01/900 (279) (Forklift)	2016=>	13769	2021-08-06	+		+	+	+																																									
68) LINDE H18D (391) (Forklift)	2001=>	11375	2017-09-01	+		+					+	+																																					
69) LINDE H25 (392) (Forklift)	2002=>	11375	2017-09-01	+		+					+	+																																					
70) LINDE H30 (393) (Forklift)	2003=>	11375	2017-09-01	+		+					+	+																																					
71) LINDE N20 (132) (Forklift)	2009=>	11374	2017-09-01	+		+					+																																						
72) LINDE T20 AP (131) (Forklift)	2006=>	11374	2017-09-01	+		+					+																																						
73) LINDE T20 SP (131) (Forklift)	2006=>	11374	2017-09-01	+		+					+																																						
74) NISSAN EBT P1F1 (Forklift)	2009=>	11695	2017-09-01	+		+		+			+	+				+	+											+					+			+	+	+	+	+	+									
75) NISSAN EBT UG1F2 (Forklift)	2010=>	11695	2017-09-01	+		+		+			+	+				+												+	+				+			+	+	+	+	+	+									
76) NISSAN Y1F2A25 (Forklift)	2011=>	11694	2017-09-01	+		+		+			+					+	+											+					+			+	+	+	+	+	+									
77) NISSAN YG1D2A30Q (Forklift)	2011=>	11694	2017-09-01	+		+		+			+					+	+											+					+			+	+	+	+	+	+									
78) PRINOTH EVEREST (Snow groomer)	2009=>	12137	2017-09-26	+		+					+					+			+	+	+			+																									
79) PRINOTH EVEREST (Snow groomer)	2008=>	12111	2017-09-01	+		+																																											
80) PRINOTH HUSKY (Snow groomer)	2011=>	12141	2017-09-27	+		+																																											
81) PRINOTH PISTEN BULLY (Snow groomer)	2002=>	12142	2017-09-27	+		+																																											
82) ROADTEC RX-700EX (Cold planer)	2014=>	11718	2017-09-01	+		+					+					+				+				+										+	+	+	+	+	+	+	+								
83) ROADTEC SB-2500D (Cold planer)	2014=>	11718	2017-09-01	+		+																																											
84) ROSENBAUER PANTHER (6X6) (Fire truck)	2008=>	11632	2017-09-01	+		+						+												+	+																								
85) ROSENBAUER PANTHER (6X6) (Fire truck)	2006=>	11238	2017-09-01	+		+																																											
86) ROSENBAUER SCANIA (6X6) (Fire truck)	2012=>	12254	2018-03-14	+		+					+	+				+			+	+	+			+	+	+	+			+	+	+																		
87) ROSENBAUER KAMAZ MCHS (Fire truck)	2010=>	11632	2017-09-01	+		+																		+																									
88) SADKO CAT 3516B (Marine engine)	2007=>	11677	2017-09-01	+		+																																											

Model	Third front hydraulic	Fourth front hydraulic	Spreading turned on	Liquid pump turned on	Chemicals	Compressor	Cabin up	Cabin down	Total engine work time (dashboard)	Total engine work time - (counted)	Total mileage of the vehicle (dashboard)	Vehicle mileage - (counted)	Total fuel consumption	Total fuel consumption - (counted)	Fuel level (in percent)	Engine speed (RPM)	Engine temperature	Vehicle speed	Axle 1 load	Axle 2 load	Axle 3 load	Axle 4 load	Axle 5 load	AdBlue level (in percent)	AdBlue level (in liters)	Acceleration pedal position	Engine torque	Retarder torque	Time to service	HV battery level	The slope of the arm	Rotation of the arm	Eject of the arm	Distance between arm and vehicle	Height of the arm above the ground	Level of water for fire fighting	Level of fire fighting foam	Pressure in fire fighting pump	Wind speed	Outside temperature	The amount of spread salt per square meter	Battery voltage	Spread width to the left	Spread width to the right	Cargo weight	Gross comb. vehicle weight	Brake pedal position	Water valve
60) KAMAZ ROSENBAUER MCHS (Fire truck)				+					+	+	+	+	+	+		+	+	+									+									+	+	+										
61) KENWORTH C500 (Pump)									+	+			+	+		+	+																															
62) KENWORTH K500 (Pump)									+	+			+	+		+	+																															
63) KRONENBURG CT12 (Airport crash tender)									+	+	+	+	+	+		+	+	+									+																					
64) LINDE E30L-01 (387) (Forklift)									+			+						+												+																	
65) LINDE E50HL-01 (388) (Forklift)									+			+						+												+																	
66) LINDE E80-01/900 (279) (Forklift)									+			+						+												+																	
67) LINDE E80-01/900 (279) (Forklift)									+			+						+												+																	
68) LINDE H18D (391) (Forklift)									+	+		+			+	+	+	+								+																					
69) LINDE H25 (392) (Forklift)									+	+		+			+	+	+	+								+																					
70) LINDE H30 (393) (Forklift)									+	+		+			+	+	+	+								+																					
71) LINDE N20 (132) (Forklift)									+	+		+			+	+	+	+																													
72) LINDE T20 AP (131) (Forklift)									+	+		+			+	+	+	+																													
73) LINDE T20 SP (131) (Forklift)									+	+		+			+	+	+	+																													
74) NISSAN EBT P1F1 (Forklift)									+	+		+				+	+	+								+																					
75) NISSAN EBT UG1F2 (Forklift)									+	+		+				+	+	+								+																					
76) NISSAN Y1F2A25 (Forklift)									+	+		+						+																													
77) NISSAN YG1D2A30Q (Forklift)									+	+		+						+																													
78) PRINOTH EVEREST (Snow groomer)										+		+		+		+	+	+									+																				
79) PRINOTH EVEREST (Snow groomer)										+				+		+	+																													
80) PRINOTH HUSKY (Snow groomer)										+				+		+	+																													
81) PRINOTH PISTEN BULLY (Snow groomer)										+				+		+	+																													
82) ROADTEC RX-700EX (Cold planer)									+	+			+	+	+	+	+										+																				
83) ROADTEC SB-2500D (Cold planer)									+	+			+	+		+	+										+																				
84) ROSENBAUER PANTHER (6X6) (Fire truck)				+					+	+	+	+		+		+	+	+								+	+									+	+	+										
85) ROSENBAUER PANTHER (6X6) (Fire truck)									+	+	+	+		+		+	+	+									+																				
86) ROSENBAUER SCANIA (6X6) (Fire truck)				+					+	+	+	+	+	+	+	+	+	+	+	+	+	+	+	+		+	+	+								+	+	+		+								
87) ROSENBAUER KAMAZ MCHS (Fire truck)				+					+	+	+	+	+	+		+	+	+									+									+	+	+										
88) SADKO CAT 3516B (Marine engine)									+	+			+	+		+	+										+																				

[en]=> P/N 24673Fxx (ALL-CAN300)

Special machinery

Model	Ignition	Key inserted	Engine working	Vehicle working mode	No operator!	Interlock system	Permission to work hydraulics	Handbrake	Footbrake	Status of the hazard warning lights switch	Front left door	Parking	Reverse	Neutral	Drive	Parking lights	Dipped headlights	Full beam headlights	Front light ON	Rear light ON	Light signal turned on	Cruise control	Automatic retarder	Manual retarder	Driver's seat belt	CHECK ENGINE (MIL)	Oil pressure / level	Coolant temperature / level	Battery charging	Glow plug indicator	Right joystick moved right	Right joystick moved left	Right joystick moved front	Right joystick moved back	Left joystick moved right	Left joystick moved left	Left joystick moved front	Left joystick moved back	First rear hydraulic	Second rear hydraulic	Third rear hydraulic	Fourth rear hydraulic	First front hydraulic	Second front hydraulic	Third front hydraulic	Fourth front hydraulic	Spreading turned on	Liquid pump turned on	Chemicals	Compressor	Cabin up	Cabin down	Total engine work time (dashboard)	Total engine work time - (counted)	Total mileage of the vehicle (dashboard)	Vehicle mileage - (counted)	Total fuel consumption	Total fuel consumption - (counted)	Fuel level (in percent)	Engine speed (RPM)	Engine temperature	Vehicle speed	Axle 1 load	Axle 2 load	Axle 3 load	Axle 4 load	Axle 5 load	AdBlue level (in percent)	AdBlue level (in liters)	Acceleration pedal position	Engine torque	Retarder torque	Time to service	HV battery level	The slope of the arm	Rotation of the arm	Eject of the arm	Distance between arm and vehicle	Height of the arm above the ground	Level of water for fire fighting	Level of fire fighting foam	Pressure in fire fighting pump	Wind speed	Outside temperature	The amount of spread salt per square meter	Battery voltage	Spread width to the left	Spread width to the right	Cargo weight	Gross comb. vehicle weight	Brake pedal position	Water valve
89) SANDVIK DL420 (Longhole drill rig), year: 2012=>, program № 12873, from 2019-10-21	+		+	+																																																	+	+			+	+		+	+									+	+																					
90) SANDVIK DL421 (Longhole drill rig), year: 2012=>, program № 12874, from 2019-10-21	+		+	+																																																	+	+			+	+		+	+									+	+																					
91) SANDVIK LH514 (Underground loader), year: 2008=>, program № 12876, from 2019-10-28	+		+	+				+										+	+	+																																		+						+	+									+																						
92) SANDVIK TH550 (Underground mining dump truck), year: 2011=>, program № 12877, from 2019-10-28	+		+	+				+								+																																						+						+	+									+																						
93) SANY SRSC4535G (Container Reach Stacker), year: 2014=>, program № 11746, from 2017-09-01	+		+					+	+				+	+																	+	+	+	+																			+	+			+	+		+	+									+	+				+		+	+											+			
94) SANY SRSC45C30 (Container Reach Stacker), year: 2015=>, program № 14151, from 2022-03-15	+		+	+					+				+	+																	+	+	+	+									+										+	+		+	+	+	+	+	+	+								+	+				+		+	+								+			+			
95) SANY SRSC45H1 (Container Reach Stacker), year: 2015=>, program № 11882, from 2017-09-01	+		+						+				+	+																	+	+	+	+																			+	+		+	+	+	+	+	+	+								+	+				+														+			
96) SANY PALFINGER SPC 250 (Crane), year: 2013=>, program № 12169, from 2017-12-18	+		+																																																		+	+						+										+	+				+	+	+	+	+													
97) SCHOPF F300 (Aircraft tow tractor), year: 2006=>, program № 11719, from 2017-09-01	+		+																																																		[+]	+		+		+		+	+	+									+																					
98) SDMO JS200 (Generator), year: 2004=>, program № 11898, from 2017-09-01	[+]		[+]																																																		[+]	[+]			[+]	[+]		[+]	[+]										[+]																					
99) SDMO V220 (Generator), year: 2007=>, program № 12128, from 2017-09-06	+		+																																																		+	+				+		+	+										+																					
100) STILL R20-16 (Forklift), year: 2004=>, program № 11641, from 2017-09-01	+		+						+			+	+				+	+			+																																+			+						+								+				+																	
101) STILL R60-35 (Forklift), year: 1996=>, program № 11895, from 2017-09-01	+											+	+																																								+																					+	+																		
102) STILL RX20-15 (Forklift), year: 2005=>, program № 11556, from 2017-09-01	+																+																																				+																						+																		
103) STILL RX20-18 (Forklift), year: 2005=>, program № 11556, from 2017-09-01	+																+																																				+																						+																		
104) STILL RX20-20 (Forklift), year: 2005=>, program № 11517, from 2017-09-01	+		+									+	+				+																																				+	+	+				+																																			
105) STILL RX60-35 (Forklift), year: 2012=>, program № 11885, from 2017-09-01	+		+									+	+								+																																+	+	+																			+	+																		
106) STILL RX70-35 (Forklift), year: 2006=>, program № 11517, from 2017-09-01	+		+									+	+				+																																				+	+					+																																				
107) TADANO FAUN ATF 130G-5 (Crane), year: 2020=>, program № 13891, from 2021-11-04	+		+	+																																																	+	+		+	+	+		+	+	+						+		+	+					+	+	+							+		+			+	+		
108) TADANO FAUN ATF 180G-5 (Crane), year: 2013=>, program № 11597, from 2017-09-01	+		+						+													+																															+	+	+	+	+	+		+	+	+							+	+	+																					
109) TADANO FAUN ATF 180G-5 (Crane), year: 2013=>, program № 11596, from 2017-09-01	[+]		[+]																																																		[+]	[+]			[+]	[+]	+	[+]	[+]							[+]			[+]																					
110) THERMO KING SL400e SmartReefer2 (Trailer refrigeration unit), year: 2007=>, program № 11371, from 2017-09-01	+		+								+																																										+	+					+ (blue)	+	+																																	
111) THERMO KING SLX200 SmartReefer2 (Trailer refrigeration unit), year: 2008=>, program № 11371, from 2017-09-01	+		+								+																																										+	+					+ (blue)	+	+																																	
112) THERMO KING SLX300 SmartReefer3 (Trailer refrigeration unit), year: 2009=>, program № 11371, from 2017-09-01	+		+								+																																										+	+					+ (blue)	+	+																																	
113) UNICARRIERS DP1F1A15 (Forklift), year: 2015=>, program № 11695, from 2017-09-01	+		+		+			+	+				+	+											+	+				+			+ (blue)	+ (blue)	+ (blue)	+ (blue)	+ (blue)	+ (blue)															+	+		+				+	+	+									+																						
114) YALE GLP16VX (Forklift), year: 2005=>, program № 11373, from 2017-09-01	+		+					+	+																																												[+]	+			+	+		+	+									+	+																				+	

+ (blue)	This parameter is available depending on vehicle's equipment
+ (red)	This parameter is available on the client's request
+ (green)	This parameter is available depending on vehicle's VIN number
[+]	This parameter may be unavailable using P400 or U400 contactless reader

[en]=> P/N 24673Fxx (ALL-CAN300)

Tankers

Section 1 - the presence of fluid in the downpipe	Section 1 - full	Section 1 - overfill	Section 2 - the presence of fluid in the downpipe	Section 2 - full	Section 2 - overfill	Section 3 - the presence of fluid in the downpipe	Section 3 - full	Section 3 - overfill	Section 4 - the presence of fluid in the downpipe	Section 4 - full	Section 4 - overfill	Section 5 - the presence of fluid in the downpipe	Section 5 - full	Section 5 - overfill	Section 6 - the presence of fluid in the downpipe	Section 6 - full	Section 6 - overfill
1	1	1	2	2	2	3	3	3	4	4	4	5	5	5	6	6	6
1) OPTOLEVEL GATEWAY (v10)									year: **2009=>**						program № **11863**		from **2017-09-01**
+	+	+	+	+	+	+	+	+	+	+	+	+	+	+	+	+	+

+	This parameter is available depending on vehicle's equipment
+	This parameter is available on the client's request
+	This parameter is available depending on vehicle's VIN number
+	This parameter may be unavailable using P400 or U400 contactless reader